Holstein-Friesian World

UNIVERSITY MICROFILMS 1-51C
313 N. FIRST ST.
ANN ARBOR, MICH.

THE NEWSPAPER OF THE BREED

November 22, 1958

ROSAFE MAGICIAN 1138451 (EX-GM) AT CLEVELAND, OHIO, AIRPORT

From right are Mrs. Clair I. Miller, Medina, Ohio; Mr. and Mrs. Earl Graham, Midland, Holtein Farm, Ceres, Calif.; and Bryce Weiker, Sire Analyist for NOBA, Inc., Magician's desination.

IN THIS ISSUE . . . .

A New Plan For Evaluating Type
"Down Under" With Jack Fraser
Dairying's Distaff Twins Make Good - Shows - Sales - News

OLYMPIAN

Proudly Presents

OLYMPIAN proudly presents his first tested daughter, YOLA. Note the following facts about (1) her production, (2) her type.

Just one month after calving at 2 years and 3 months YOLA gave 63.8 lbs. milk on two milkings for the official tester.

Moreover, she does it without any pushing, being an easy milker and an eager feeder.

YOLA is a nice type heifer, a remarkable improvement over her dam, who classified Fair. Note the picture of YOLA'S lovely udder, high, wide, and wonderful quality.

Over twenty other OLYMPIAN daughters are growing up at Whirlwind Hill. They all look equally promising.

QUALITY OLYMPIAN "Excellent"
Scored 92 points at 3 years. Grand Champion at Eastern States, 1957. Nominated for All-American in 1956 and 1957. His sire is the "Excellent" Gold Medal proven APOLLO. His dam is the "Excellent" GWEN, she with 929 and 920 fat, 2X and 175,000 milk lifetime.

OLYMPIAN service has been in demand for leading herds from coast to coast. His daughters are beauties, including the 2nd prize get at the 1958 Connecticut Holstein Show (competing against senior gets) being defeated only by the get of their grandsire, APOLLO.

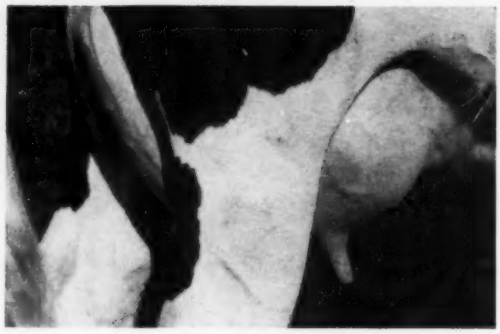

Whirlhill OLYMPIAN Yola
Milking 63.8 lbs. on 2X at 2 years and 3 months. A lovely udder despite the fact that her dam is classified "Fair".

You can breed your own OLYMPIAN son or daughters, thanks to the miracle of frozen semen. See terms of our "Golden Rule Plan," below.

Terms for OLYMPIAN frozen semen

The *Golden Rule Plan* is designed to "do unto other breeders as we would have them do unto us." The only cash you pay down is $3.00 per ampule (maximum of 9 ampules each order) plus shipping charges. Note these advantages over the usual contract: (1) Under the *Golden Rule Plan* your money is in your bank until you have satisfactory calves to register. (2) You have no money tied up in bull calves unless you wish to raise and register them — in other words, you are not paying double for heifer calves.

When you have satisfactory calves you pay $100 each at the time of registration for the first ten — but the fifth, ninth and tenth are free. (Thus, ten would cost $70 each). All over ten at $50.00 each, but ampule costs are deductible from registration fees. Could any plan be more fair?

Send orders and payments to . . .
SOLOGENICS, INC.,
SUFFIELD, CONN.

Ask For Pedigrees Of OLYMPIAN Sons

JAMES M. OSBORN — Owner
WARREN ANDERSON — Manager

Certified - Vaccinated - Accredited
HIR Tested - Classified every year

Whirlwind Hill Farm

WALLINGFORD, CONN.

Sovereign Cochran Daughter Champion

Burgeson Wins at Dallas with Sovereign Cochran Show Herd

Coblentz Bull Grand at Timonium

Knollwood "SC" Calves Win

"SC" Get wins Onondaga Show

Three Winners for Pineyhill

Another Successful Sovereign Cochran Season

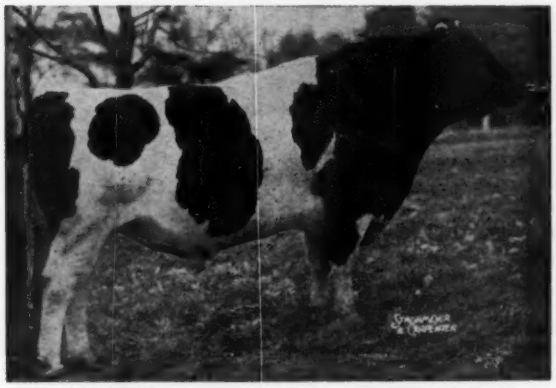

SOVEREIGN COCHRAN (VG-GOLD MEDAL)
High-plus-proven HIR sire of two All-Americans.
His classified daughters are 90.5% Good Plus or better.

SMITHOLM FARM, Springville, Pa. had the 1st prize Produce of Dam at the Pennsylvania State B & W Show, both sired by Sovereign Cochran.

HENRY DOUMA of New Jersey showed the Grand Champion bull at the Warren County Fair, a son of Sovereign Cochran.

RUTH E. CHRIST of Pine Bush, N. Y. showed the 1st prize 3-year-old at the USO B & W Show in New York, a daughter of Sovereign Cochran.

PINEYHILL won the Junior Heifer Calf class, the 2-year-old class, and the Junior Get of Sire, at the N. J. State Black & White Show — all with Sovereign Cochrans.

KNOLLWOOD FARMS showed the 1st and 2nd senior heifer calves at the Wayne Co. (N.Y.) B & W Show - daughters of Sovereign Cochran. One of them later placed 5th in the huge heifer calf class at the New York State Fair.

HIS FROZEN SEMEN STILL AVAILABLE

Price: $10.00 per ampule, minimum shipment 5 ampules. Shipping charge $15.00. Guaranteed to arrive in good condition and subject to inspection upon arrival (extra ampule included for this purpose). All payments in advance. Emergency shipments sent C.O.D.

HICKORYVALE S C PRIDE, last year's All-American Sr. Yrlg Bull, was Grand Champion at Maryland State Fair, 3rd at Waterloo and Chicago for Austin Coblentz.

HICKORYVALE S C KIT, purchased by Gilbert Robery of Massachusetts in the National Convention Sale, was 1st prize 2-year-old and Grand Champion at the Massachusetts State Black & White Show.

T. A. BURGESON of Missouri, showed an impressive string of Sovereign Cochran daughters this season. Included were the 1st prize Junior Get of Sire, the prize Junior Yearling Heifer and the 1st prize Senior Yearling Heifer (and Junior Champion) at Missouri State Fair, the All-Missouri B & W Show at the Ozark Empire Fair, and the State Fair of Texas at Dallas.

HIS ALL-AMERICAN SON

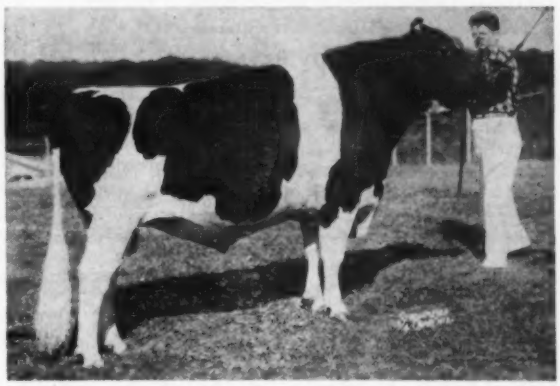

HICKORYVALE S C PRIDE
All-American Sr. Yrlg., 1957. 1st 2-year-old and Grand Champion at Maryland, 1958. 3rd at Waterloo and Chicago. Owned by Austin Coblentz, Jefferson, Md.

GOLDEN GENES

PHONE: MONTROSE 290-M

Dimock, Pa.

Holstein-Friesian World

The Newspaper of the Breed

Vol. 55 - No. 22 Nov. 22, 1958

Established 1904
Combines Holstein-Friesian Register (1886) and Black and White Record (1916)

Published at Lacona, N. Y. on second and fourth Saturdays of each month by Holstein-Friesian World, Inc.
Maurice S. Prescott .....Editor
Associate Editors: Theodore Prescott, Wm. A. Prescott, Robert H. Hastings, Fay C. Barney, David L. Morrow, Robert M. McKown.
Theodore Prescott .....Adv. Mgr.
Editorial Assistant .....Mabel C. Chase

Subscription price, U. S. and Canada, $2.00 per year. Foreign, $3.00. First Class Mail subscriptions (U. S. and Canada) $10.00 per year. Air Mail (U.S.) $24.00 per year. Single copies 25 cents.

When changing your subscription to a new address, be sure to give your old address as well as the new.

Microfilm subscriptions available.

Entered as second class matter, December 16, 1918, at the Post Office at Lacona, New York under the Act of March 4, 1879.

FUTURE PUBLICATION DATES

Dec. 13, 27, 1958, Jan. 10, 24, 1959

News and advertising forms close 19 days in advance of publication dates.

Advertising rates upon application.

Telephone Sandy Creek, N. Y., 3301
Office located at Sandy Creek in the Corse Press Bldg.

THE COVER

Amid strange surroundings but with old friends, Rosafe Magician 113-8451 (EX-GM) is pictured at the Cleveland, Ohio, airport on October 20, 1958, en route from California to Northern Ohio Breeders' Assn., Inc., Tiffin, Ohio. When pictured, he had just been unloaded from a Flying Tiger Lines air freight plane. As noted on the cover his companions are Mrs. Clair I. Miller, Mr. and Mrs. Earl Graham, and Bryce Weiker.

More details appear elsewhere in this issue.

News of the Trade

NEW JERSEY

NJES Gerben Vivi Baptista 3996-248 (G) is the new state champion at 2 years 10 months on 2X milking 365 days with 16,738 lbs. milk, 3.9%, 656 lbs. fat. Breeder and owner is New Jersey Agr. Exp. Station, Sussex, N. J. Her sire, Poestenkill Burke Gerben 1154817 (VG-SMP) is a double grandson of the Excellent Gold Medal sire, Sensation Marathon Lad.

INDIANA

Ellingsworth Beauty Creston 3591-478 (GP) is officially reported with a 2X record at 5y 2m of 21,033 lbs. milk, 5.0%, 1042 lbs. fat in 365 days in the Herd Test. Her breeder is Harold Ellingsworth, Jeffersonville, Ind. and the owner is G. E. Ellingsworth & Son, of the same address. This record was preceded by 725 lbs. at 3y 5m and 613.5 lbs. at 2y 2m. She is sired by Dellinger Colantha Honey King 1165084, who is out of one of the good daughters of Montvic Rag Apple Chief and carrying on the sire's side the bloodlines that have made history in the herd of Clark Wm. Dellinger, who is a neighbor of the Ellingsworths.

NUMBER 6 FOR PROGRESSOR

Carnation Lola Patty 3184233 (VG) is announced with a record at 7 years, 10 months of 29,163 lbs. milk, 3.8%, 1096 lbs. fat in 365 days, 3X. Bred and owned by Carnation Milk Farms, Carnation, Wash., she is a daughter of Hallrose Progressor 808292 (EX-GM) and is his 6th daughter to exceed 1000 lbs. fat. Her best previous record was at 5 years 8 months when she made 27,812 lbs. milk, 997 lbs. fat in 365 days 3X. She comes of one of the well known families at Carnation, her dam, Carnation Revelation Pontiac being a VG 901 lb. daughter of Carnation Homestead Revelation. The next dam, Carnation Memory, is a 938 lb. daughter of Governor, the next dam by Imperial, the fourth dam by Matador Segis Ormsby and out of the early All-American at Carnation, Carnation Inka Pontiac, who founded one of their important families. She becomes the 806th U.S. Holstein with official production above 1000 lbs. in a year and the record is the 990th above 1000 lbs. fat officially recorded.

TOPS FOR REFLECTION SOVEREIGN

Linton Hall Reflection Edna 408-4007 (GP) now becomes the highest record daughter of famed A B C Reflection Sovereign, with a record now officially reported at 6y 3m of 27,821 lbs. milk, 4.0% 1111 lbs. fat in 365 days 2X in the Herd Test. Bred by Earl Edwards, Schomberg, Ont., she is owned by Dr. W. B. Cleveland, Cleveland, Ohio. She becomes the 809th U. S. Holstein cow to be officially credited with more than 1000 lbs. fat in a year, and the 109th to do it on 2X milking. She becomes a new Ohio State Champion in the Herd Test over all ages on 2X milking.

It is of interest that the dam is of strong Rag Apple inheritance, being by a son of Lonelm Texal Fayne and with an extra cross of Montvic Rag Apple Baron 2d in the pedigree.

SUNNY LEA STAR MAKES 1211 LBS.

Detert Beacon Inka Mistress 3184976 (EX), owned by Sunny Lea Farm, Waukesha, Wis. is now officially reported with a record at 7y 9m of 25,619 lbs. milk, 4.7%, 1211 lbs. fat in 365 days

In This Issue

A New Plan for Evaluating Herd Type 19
"Down Under" With Jack Fraser 22
Kansas State Fair 24
Dairying's Distaff Twins Make Good 26
Editorial 28
Grandma - Fairest of Them All! 29
Ecuador Holstein Show 30
News & Views 51
Advanced Registry Report 99
Sale Calendar 126
Index to Advertisers 129

"IT'S WHAT'S UP FRONT THAT COUNTS"

WIS REWARD

"The Bull With The Golden Pedigree"

Dam: WISCONSIN VENUS (EX-G.M.)

Full Sister: WIS VANITY "EX"

Full Sister: WIS VIETTE (VG-88 at 3y)

"Reward" is our son of Wisconsin Venus, Excellent and Gold Medal.

She has a lifetime production of

208,591 milk — 3.7% — 7,713 fat

Truly one of the greatest and best known brood cows of our breed.

We now have nearly 100 cows safe in calf to "Reward."

We again offer 20 real good cows that are either classified Good Plus or Very Good or should classify this high. Some have records up to 600 lbs. fat 2X. Most are just fresh or due to freshen soon. They are all calfhood vaccinated and sound in every way. We will sell this lot of cows for $450 each or will price them individually at $400 to $500.
We also have a very good selection of bull calves from 3 to 12 months old sired by Carnation Priority, Carnation Flashy Topper, with a very few left sired by Constellation. They are out of our Good Plus and Very Good cows, most of which have very good two time records. These bulls are priced very reasonable.

Green Meadow Farms

Elsie, Michigan

Phone: Union 2-4389

Phone: Union 2-5009

"Where the latch-string is always out"

7 BLUES... and

2 GRAND CHAMPIONS

in strong competition at the Chautauqua Co. Fair

• • •

GRAND CHAMPION BULL
GRAND CHAMPION FEMALE
FIRST SENIOR GET
FIRST PRODUCE OF DAM
(1st & 2d Aged Cows)
FIRST BEST UDDER
SECOND 2-YEAR-OLD HEIFER
FIRST SENIOR YEARLING HEIFER

• • •

More about the individual winners in future ads but THONYMA GOLD MEDAL, our Herd Sire, was the Grand Champion Bull.

Hillcrest Farm

G. HAROLD COWLES

Ashville, New York

Over 20 Years in HIR — **Over 40 Years in DHIA**

602F, 14,465M, 4.2%

DHIA Average Just Completed On 61.3 Head

ONE OF THE HIGH COWS

NICOLK MASTER DIS (GP)

Over 175,000 3.8% to date

8-10	365d	21,323	4.0	858
12-0	359d	19,818	4.0	793
6-1	356d	20,940	3.6	749
10-0	296d	18,234	4.1	744
7-2	258d	18,157	3.8	681
5-1	297d	16,632	3.8	628
11-0	304d	14,895	3.7	549
4-2	281d	14,663	3.6	532
3-0	365d	14,042	3.7	523
2-0	299d	9,576	3.6	348
7-11	226d	6,759	3.7	249

NOTE THAT SHE FRESHENED EVERY YEAR 2-0 THROUGH 12-0 AND SHE IS DUE AGAIN AT 13-2.

Dis has 3 maternal sisters over 100,000 milk

BECKY (GP) ..... 144,758 M 3.8%
EUNICE (GP) .... 129,483 M 4.2%
to date.
FLUTE (VG) ..... 104,840 M 4.2%
to date.

Dis' Herd Test Daughters

KRISTA (VG) 5-0 620 F 4.6% (SA)
NEPTUNE milking 50 lbs. 4.2% at 2y
One granddaughter milking 79 lbs., 3.6% at 5 yr.

NICHOLAS H. KOLK

MAPLE KNOLL FARM Goshen, N. Y.

AH on 3X milking. This record gives her second place in the A R State Fat List in the Full Aged class on 3X milking and first place similarly among Herd Test records in Wisconsin.

This record is no flash in the pan, as she made a 2X record at 3y 2m of 700.8 lbs. fat in 315 days, came back on 3X milking at 5y 4m with 987 lbs. and last year at 6y8m made 23,721 lbs. milk, 4.6% 1086 lbs. fat.

Bred by Charles Detert, Marshall, Wis., who also bred her dams for generations, she is a daughter of Weix Pilot Mistress Beacon who is by a Winterthur-bred son of Posch Ormsby Fobes 14th and out of a daughter of Dunloggin Royal Var, the son of Montvic Lochinver and Dunloggin Eleanora that has helped to make so much history in Wisconsin. The dam, Detert Inka Dunloggin (VG) has a 2X record of 590 lbs. and is a granddaughter of Dunloggin Royal Var.

While Detert Beacon Inka Mistress is classified Excellent, she was not shown this year, but in 1956 she placed third in the Milking Aged Cow class at the Royal Winter Fair and in 1957 was third in the Dry Cow class at Waterloo and then, freshening a day later, placed fourth in the Milking class at the Chicago International the following week. She has a son that is a popular bull in the Piper Bros. stud.

1060 LBS. IN MARYLAND

Boxwood Korndyke Blend 3593649 is officially announced with a record at 5y 1m of 29,937 lbs. milk, 3.5% 1060 lbs. fat in 345 days 3X in Herd Test. Bred by Dallas M. Grady, West River, Md., and the present owner is William C. Kepler, Middletown, Md. She is a daughter of Clovercourt Posch De Kol Bess 1145740. On both sides appear the Posch breeding of Yates Farms, with a Carnation cross on the sire's side.

NO. 3 FOR INGA

Plainview Inga 3375453 (EX), All-American aged cow of 1956, is now officially reported with her third record above 1000 lbs. fat. The figures at 6 years 9 months are 24,776 lbs. milk, 4.2%, 1045 lbs. fat in 365 days, 3X. This is the highest of her three records for fat production. Previous records at 5 years 1 month was 25,943 lbs. milk, 4.0%, 1042 lbs. fat; at 4 years 0 months 24,609 lbs. milk, 4.1%, 1001 lbs. fat. All these records were made on 3X milking and ran for the full 365 days on A.R. Test. She started her record making career at 2 years 9 months with 19,361 lbs. milk, 4.0%, 775.6 lbs. fat. As is well known, she is a daughter of the Excellent Gold Medal sire, Wis Leader, 915940; was bred by Imig Bros., Neillsville, Wis. and is owned by Pabst Farms, Inc., Oconomowoc, Wis. She has been developed throughout in the Pabst-Knutson unit.

Inga becomes the first All-American to complete as many as three 1000 lb. records.

Glen Falls Design North Star 3352-846 (VG), bred and owned by Lodestar Farms, Newton, N. J., is officially announced with a 2X record at 6y 9m of 25,457 lbs. milk, 4.1% 1053 lbs. fat in 362 days. She becomes the 797th U. S. Holstein with an official record above 1000 lbs. fat and the 103rd to pass this mark on 2X milking. She holds first place in the Herd Test state fat list for the full aged class 2X.

She is a daughter of Benton Design Gladys Dandy 1038933, who is a double grandson of Dunloggin Design; while her dam bred by the late M. J. Sheridan, Jr. is a granddaughter of Dunloggin Victor, last son of Dunloggin Adeen born at Dunloggin. We congratulate the Behrman sisters, who are directly in charge of the cows at Lodestar Farms.

1105 FAT ON 2X

Stanean Pebble Beach Sadie 3284-166, bred and owned by Stanley Drzyzgula, Burlington Flats, N. Y., has just finished the following 2X record: 6-9 365d 2X 29,457 milk, 3.8% and 1105 fat HT. She had 15 days on official test and 2 supervisors were employed in the conduct of the test.

Sadie is a daughter of Seeley Brook Pebble Beach Posch, a proven grandson of Montvic Chieftain 7th that saw considerable service in the New York Artificial Breeders Cooperative. Her dam is Manybrooks Ada Kan, a daughter of Thistle Hill Sir Inka, an inbred son of Dunloggin Master Educator, another former NYABC sire.

Sadie has a 5-yr-old 2X DHIA record of 29,000 milk and 1150 fat. This followed an 805-lb. 2X 4-yr-old record in DHIA.

THIRD RECORD OVER 1000 ON 2X

River Valley Supreme Amelia 3002-373 (VG), bred and owned by Mrs. G. Low & Son, River Valley Farm, Milford, N. Y. has just completed her third 2X record over 1000 fat. In 365 days at 9 yrs. and no months she made 21,263 milk, 5% and 1056 fat. This follows a 7-yr-old record of 22,736 milk, 4.9% and 1108 fat on 2X. At 6

FROZEN SEMEN

Inquiries and orders from semen have been received from twelve States since our last advertisement. Illustrated pedigrees available upon request.

Breed To The Leading Honor List Sire In The U.S.

CLARKDALE GLORIA TRANSMITTER (GM-E)

"The Bull Of A Lifetime"

His Latest Proof

37 Dtrs.	15,195	3.81	579
37 Dams	13,136	3.72	488
	+2,059	+.09	+91

FROZEN SEMEN
5 Ampules . . . $50
plus shipping charges

Hail To His Two Sons!

HILLTOP TRANSMITTER GREAT

on winning Grand Champion honors at the International Dairy Show, Chicago, 1958, for his owner Mr. Frank Goodyear, Danboro, Pa.

And

AMCANA DICTATOR MODEL

the "Transmitter" son whose Senior Get of Sire was First at E. S. Exposition 1958, and a daughter First 4-Year-Old and Grand Champion Female at E. S. Exp. 1958, and First Prize at the International 1958. Owner, Beacon Milling Co., Cayuga, N. Y.

HILLTOP FARM

SUFFIELD, CONNECTICUT

VACCINATED - CERTIFIED - ACCREDITED
CHARLES STROH, Owner
BERNARD McGINNIS, Herdsman

"*Colantha*" — a daughter of "*Baron*"

This is FREEBAER BARONESS COLANTHA 3977800 (VG-89 at 3y), another of our "Baron" daughters that demonstrate the wonderful udders and sharp dairy character this Sovereign-Texal bred sire is giving us. They win - and they are producing well too!

OUR HERD SIRE

COCHRAN SOVEREIGN BARON

SILVER MEDAL TYPE SIRE

FREEBAER FARMS

Rt. 4, FORT PLAIN, N. Y.

FRED BAER, Owner — BILL LAMPHERE, Herdsman

IMPORTANT SALE DATES

"Where the Buyer must be satisfied"

1959 SALES

Monday, JANUARY 26th, at 1 p. m.
ORIOLE LODGE HOLSTEIN DISPERSAL, Estate of Hon. George S. Henry, Todmorden, Ont. Sale at Hays Sales Arena, Oakville, Ont.

Monday, MAY 25th, at 12 noon
NATIONAL HOLSTEIN SALE at Hays Sales Arena, Oakville, Ont.

Saturday, OCTOBER 3, at 1 p. m.
FOURTH KEMPTVILLE UNIT SALE, at the Coliseum, Ottawa, Ont.

Monday, OCTOBER 5 at 1 p. m.
FIFTH QUINTE UNIT SALE at Grafton Arena, Grafton, Ont.

Thursday, OCTOBER 15, at 1 p. m.
THIRD OXFORD UNIT SALE at Woodstock Fairgrounds, Woodstock, Ont.

Monday, OCTOBER 19, at 12 noon
17th ALL CANADIAN HOLSTEIN SALE at Hays Sales Arena, Oakville, Ont.

Tuesday, OCTOBER 20, at 1 p. m.
CENTRAL ONTARIO UNIT SALE at Hays Sales Arena, Oakville, Ont.

Wednesday, NOV. 18, at 9 a. m.
HOLSTEIN SALE OF STARS, Royal Winter Fair, Toronto, Ont.

Monday, DECEMBER 7, at 1 p. m.
HAYS' 12th ANNIVERSARY SALE, at Hays Sales Arena, Oakville, Ont.

All under the management of

HAYS FARMS LTD.

— Box 470 —

OAKVILLE ONTARIO

yrs. she made 21,968 milk and 1035.1 fat.

Amelia is a daughter of Inka Supreme Posch out of River Valley Topsy Piebe with five 2X records from 402 fat to 532 fat. Topsy Piebe is sired by a son of Montvic Rag Apple Netherland.

ZIMMERMAN BULL SALES

Joe Zimmerman, Zimmerman Dairy Farm, Lehighton, Pa., reports the following bull sales:

Zimmerman Rosa Panstar Blend was sold to Gilbert Davis, Sandusky, Mich. He is sired by Zimmerman Panstar Rosa, a son of E B Rosa (EX) sired by Zimmerman Star Pansy Ideal, one of the main Zimmerman herd sires. His dam is Zimmerman Bestar Royal Sheila, the daughter of Zimmerman Panstar Beach that was a National Champion 2-yr-old with 992f at 2-2. She came back with 1020 fat as a 3-yr-old and 1137 fat, as a 4-yr.-old. Her dam is Zimmerman Piebe Star, the 1197-lb. daughter of Zimmerman Prince Star Royalist, another Zimmerman senior herd sire. All records at Zimmerman Dairy Farm are 3X.

Joe reports that this is the 3rd Zimmerman bull to be used in the Davis herd. Both the Ideal bull and the Royalist bull were used there and his most recent Zimmerman sire was a son of the 1127-lb. full sister to Ideal.

Zimmerman Bestar Alan was sold to Ramon Agudo, San Juan, Puerto Rico. Mr. Agudo is vice-president of the United Hotels of Puerto Rico. The bull is a son of Zimmerman Panstar Beach out of an 836-lb. daughter of Zimmerman Royal Star Alan.

Zimmerman King Panstar Royal was sold to Gertrude Meredith, Elburn, Ill. He is a son of the Royalist bull out of a daughter of Ideal with 3 records from 832 fat to 927 fat and now going over the 1000-lb. mark. Mrs. Meredith had previously used a son of Ideal out of an 800-lb. daughter of Royalist.

BOTTEMA BULL SALES

C. M. Bottema, Jr., Bridgeport, Ind., reports the sale of a half-interest in two young bulls to Marion F. Ferrand, Greencastle, Ind., and Mark I. Anson, Andrews, Ind., respectively.

Mr. Ferrand's purchase is Cash-Mar P Corrine Champion, a son of The Duke Zeldenrust and Cash-Mar Darky Lassie, the All-American 2-yr-old of 1954 with 21,271 lbs. milk, 3.5%, 736.7 lbs. fat in 365 days as a sr. 2-yr-old and 24,293 lbs. milk, 3.6%, 866 lbs. fat as a 4-yr-old. The next dam is Sprechlyn Lassie Ann, the 813-lb. dam of Cash-Mar Corrine Black Beauty the All-Canadian Senior Yearling.

Cash-Mar Rose Model Beechwood, Mr. Anson's choice, is by Cash-Mar T M Magnificent, a Treasure Model son out of Governess Rosehill Wayne (EX-916 fat). Beechwood's dam is Cash-Mar Beechwood Lassie Dora with 31,088 lbs. milk and 1022 lbs. fat. The next maternal dam is Sprechlyn Lassie Dora, 879-lb. full sister to Sprechlyn Lassie Ann.

CRESTON KING COUNT
This January bull calf goes from Creston Farms in Michigan to Donald Keller, Middletown, Md.

CRESTON BULL TO MARYLAND

Donald Keller, Middletown, Md., has purchased a January bull calf from Creston Farms, Comstock Park, Mich. The youngster is Creston King County, a son of Budd Farm Dunloggin King and Creston L S Countess who at 4 years on 2X has 20,353 lbs. of 4.1% milk with 827 lbs. fat — her dam in turn a "VG" 800-lb. 2X cow. The sire of Countess is Creston Lucky Strike (VG-GM), former Creston herd sire who is 100% brother to Creston Grand Slam (GM), a member of the Maryland-West Virginia Bull Stud with many daughters in the Keller herd.

CORRECTION CALF TO MISSISSIPPI

E. J. Murphy, Indianola, Miss., has purchased a future herd sire from the Milwaukee County House of Correction, Hales Corners, Wis., selecting a July 1958 calf that is maternal brother to one of the Correction herd sires. The calf is by an ABS proven sire, Hayes Haven Matthies Symbol 1205994, and from Correction Direct Hazel 2964710 who in 8 lactations has over 100,000 lbs. of 3.7% milk. Mr. Murphy drove to Milwaukee to visit friends and while there purchased the calf and hired a trailer to take him back to Mississippi.

The maternal brother with the Correction herd is a 4-yr-old, Correction Bold Ollie 1260987.

Twelve 1000-lb. "Stars"

ZIMMERMAN PANSTAR ROYAL SANDRA
888f 2y, 910f 3y, 3.8%
Making 1050f at 4 yrs.

ZIMMERMAN PIEBE STAR
926f, 1031f, 1066f, 1197f
122,684M 4% 4949F

ZIMMERMAN BESTAR ROYAL SHEILA
992f 4.1% 1020f 4.4% 1137f 4.3%
Dam of Pilot. Her dam — Piebe Star

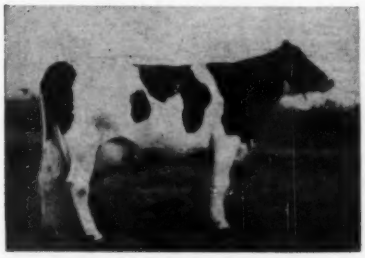

ZIMMERMAN ROYAL STAR SUE
755f, 835f, 908f, 1004f
131,000M 3.7% 4700F

ZIMMERMAN STAR BELLE
951f 4.1% 2y 1127f 4.5%
Full sister to Ideal

ZIMMERMAN BESTAR PIETJE
607f, 854f 4%
Now making 1000F

ZIMMERMAN PANSTAR META
628f, 706f, 822f, 1036f
Over 100 lbs. now.

ZIMMERMAN DEAN STAR PANSY
1020f 4% 875f 3.9%
143,000M 3.9% 5,548F

ZIMMERMAN PANSTAR PRIDE
832f, 850f, 927f, 3.8%
Making 1025 fat

ZIMMERMAN PANSTAR ETIE
798f, 878f, 3.9% 947f 3.5%
Making over 1000 fat now

ZIMMERMAN PAR STAR PENNY
792f, 898f, 950f, 1030f
143,000M 3.7% 5,360F

ZIMMERMAN BELSTAR ROYAL SEELY
937f, 2y National Record
1010f 3.9% 3y

Semen available from IDEAL (Panstar), ROYALIST, BEACH (Bestar) and PILOT. Frozen semen $6.00 per vial plus $15 shipping charges. Special rate for quantity orders. Fresh semen $10.00 for shipment of 4 to 5cc (good for 4 days).

ZIMMERMAN DAIRY FARM

L. A. and J. A. ZIMMERMAN **LEHIGHTON, PENNSYLVANIA**

Home Of The 3 Top Producing Cows In Utah

(On HIR-2X according to the most recently published list of Utah State Class Leaders)

— 1st — **— 2nd —** **— 3rd —**

BRIDAL RICH-HERD TEXAL
Excellent — 92. Weight 1942 lbs.
Excellent Mammary, fore and rear

6-0	365d	2X	23,858	4.0	951
6-0	305d	2X	20,830	4.0	842
4-11	365d	2X	17,340	3.7	650

Dam of 3 dtrs. and 1 son at Rich-Herd 11 granddaughters in herd to date.

Lactation Average
22 Cows 17,018M 3.7% 622F

RICH-HERD MADCAP PRINCESS (EX-91)

7-2	357	23,390	3.7	872
6-1	357	19,190	3.8	734
4-11	365	18,716	3.8	709

Her 5 sons sold to Ecuador, California (Excelsior Ranch), Alabama, New Mexico and Utah. Dam of Rich-Herd Madcap President (EX-93).

They "Work" - "Wear" - "Win"

JACKSONVIEW RICH-HERD SUSIE
Very Good-89. Weight: 1768 lbs.

5-11	341	2X	22,344	3.9	865
7-11	343	2X	22,500	3.6	812
6-11	288	2X	20,472	3.5	722
4-8	358	2X	16,244	3.9	628

Her daughter consigned to the Colorado State Sale.

Classification
6 "EX" 20 "VG" 8 "GP" 86.5

Rich—Herd Holstein Ranch

GRANT and LUCILE RICHARDS — **Route 1, Box 154, American Fork, Utah**

-ENRICH YOUR HERD WITH A RICH-HERD SIRE-

FOR SALE or LEASE

An outstanding son of SOVEREIGN COCHRAN (VG-GM) out of a VG daughter of Montvic Lochinvar 3d (VG) with 5 records over 700 fat and over 180,000 lbs. milk 2X lifetime. **SVF SOV COCHRAN CREATOR** is one of the most outstanding sons of his sire for **production, test and type.** He is a young sire that has a wonderful future as a breed improver. **Just classified VG as a 3-yr-old** by Jack Fairchild.

SVF SOV COCHRAN CREATOR 1256558 (VG)
Born 5-27-55, he is a son of Sovereign Cochran and grandson of Montvic Lochinvar 3d (VG) who has 17 daughters over 100,000 lbs. milk, with 57 mature records by 57 dtrs. avg. 15,650 m 3.99% 625f. We have many attractive daughters of Creator that are dairy with lots of stretch and nice rumps. We would like to give him further opportunity with a Breeding Assn. or to an interested Breeder.

CREATOR RAG APPLE LOCHINVAR (VG)
(Pictured at 12 years). Now over 180,000 lbs. milk 2X, still producing.

13y	365	2X	20,106	3.9	791
7y	351	2X	19,488	4.1	776
8y	365	2X	21,636	3.6	774
11y	365	2X	19,190	4.0	772
6y	292	2X	18,219	4.1	740

She is paternal sister to our Excellent-Gold Medal Dam, High Point Marie Lochinvar, with over 160,000 lbs. milk 2X.

Pedigree and data upon request

Sunny Vale Farms

RD 1, Lafayette, N. J.

★ A PROGRESSIVE BREEEDERS' HERD ★
HIR Avg.: 64 head
286d 15070 3.9% 592
TYPE SCORE: 82.2 - 84 head:
2 EX 26 VG 51 GP 4 G

F. J. & R. INGANAMORT, Owners
A. J. OKARMA, Manager
W. HANSEN, Herdsman

TWO CORNERSTONE COWS

DUNLOGGIN MISTRESS GRACIOUS (EX)

7y	365d	3X	21,820	4.5%	971.1
9y	365d	3X	21,894	4.2%	941.1

Over 156,000 lifetime. A great daughter of Dunloggin Woodmaster out of the "EX" Dunloggin La Grace.

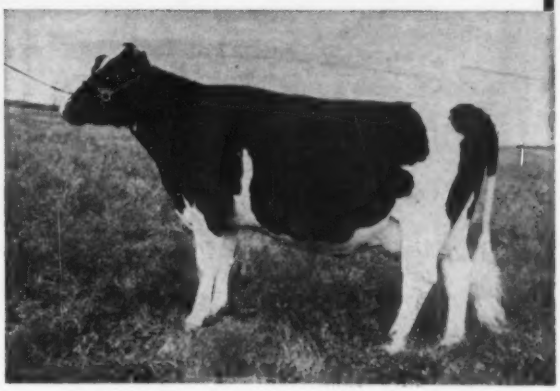

BROOK LODGE KNIGHT BROWN BETTY (VG)

AR	6y 11m	3X	19,906 M	3.7%	731F

She is a daughter of Dunloggin Knight out of a daughter of Dunloggin Matador Della (Carnation Dunloggin X Dunloggin Mistress Della).

- **Monogram**
  Master
  Dunloggin Mistress Gracious
  Ormsby Sensation 45th
  Montvic Rag Apple Chief
  Dunloggin Knight
  Sovereign and Pathfinder

These are the bloodlines and combinations to be found in the several select young bulls of real good type that are now ready for sale at POPLAR POINT FARMS.

Type Classification, official records, and proven sires make a solid pedigree background. Surely we can select a sire from the above bloodlines that will line breed in your herd. Write us for detailed information.

Poplar Point Farm

SENECA FALLS, NEW YORK

E. R. SMITH, Owner

Acc. - Cert. - On Rt. 89, 6 miles south of Seneca Falls

PABST ROBURKE BELMONT (EX-GM)

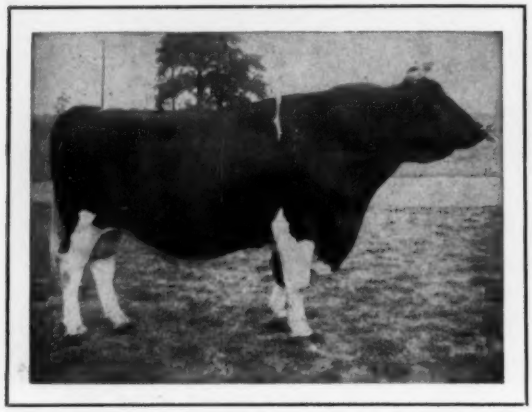

Just 3 years ago Nov. 3rd, ROBURKE (Soon to be known as No. 356) was leased and left SanMarGale Farms for COBA. Since then lots of good breeders have told us of their fine daughters which pleased us very much. We believe they will be even more pleased when they start milking these daughters. If they are like ours, they will have high consistent production with good tight udders. We have had over a dozen that have produced over 500 lbs. butter fat with their 1st calf on 2X milking. As 2nd calf heifers they have made over 600 lbs. and now with 3rd calves we have one with over 700 lbs. and another soon to finish with over 700.

AT the 1958 Southwest Ohio District Black & White Show, his daughter SanMarGale Roburke Holwyn Miss (VG) was 1st prize 3-year-old, Senior and Grand Champion Cow. She also won the best Udder Class and was a member of the 1st prize 3 Best Females.

Another daughter, SanMarGale Roburke Mildred, owned and shown by David Werk, Lebanon, Ohio, was 1st 3-year-old and Grand Champion Female in the Junior Show. At the Warren County Fair, MILDRED was Grand Champion Female for the 4th year in a row in the Junior Fair Show and was also Grand Champion in the open Show.

ROBURKE now has 60 offspring classified with 1 Excellent, 10 Very Good, 36 Good Plus, and only 13 Good, none lower.

ROBURKE has had a big part in building the SanMarGale herd and is still a definite part of its future. Why not make him part of your herd by using his semen or come see us about a son from one of our well bred cows.

Our Other Excellent Burkes In Service

WIS WHIRLWIND
(EX-SMT)
Senior Herd Sire at SanMarGale.

Bollman Burke M-O-W

Excellent

A son of the "EX" Bollman Burke Piebe out of Clarinda Meisegeier M-O-W (EX-809 F.). He is a full brother to our Bollman Naomi Burke Piebe (EX).

PABST BURKE DICTATOR
Excellent - Plus Proven
An own son of "Burke"
Dead but in service through frozen semen.

Latest Classification on 133 Head — 83.2 pts.
12 "EX" 27 "VG" 56 "GP" 38 "G"

SANMARGALE FARMS

- RALPH STOLLE *Owner*
- JACK HOLTZAPPLE *Manager*

LEBANON, OHIO Phone 5-2606

...this is the Cadillac of Herd Registers

The WORLD Visible HERD FILE

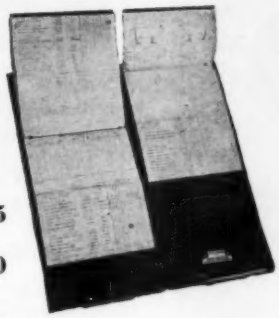

One form for each animal for its full lifetime in your herd. Alphabetically indexed for speedy use in posting or reference. Production and classification, service and calving, Pedigree, identification, health, record of offspring — all the pertinent data you need for filing registrations or transfers, completing sale entries, writing sales letters or advertisements.

Model 56 ..... $17.15

Model 108 .... $29.60
(Pictured)

(Postpaid in U. S. A. if remittance accompanies order)

We will be glad to send you sample sheets from the various types of herd record books described in the above price list upon request. Remittance should accompany all orders. We guarantee your satisfaction.

Other WORLD Record Keeping Supplies

THE WORLD MASTER HERD REGISTER
An 11½ by 9 inch 3-ring loose leaf binder of top quality, containing specially designed forms for 75 cows, 8 herd sires, 5 service record forms, 10 pedigree blanks, index and gestation table. Okay for typewritten or longhand records. **$7.50.** (Extra sheets **$2.00** per 100; **$1.50** for 50)

THE WORLD STANDARD HERD REGISTER
A plastic bound herd register in Press Board covers with the same forms as the "Master" herd register, for 50 cows. Not suitable for typewritten records. **$2.50**

THE WORLD POCKET HERD RECORD
Newest addition to the family. Forms only 3 by 5 inches, yet a complete record-keeping set-up for herds up to 100 head, or with a special supplement, herds up to 240 head. Beautiful, soft, pliable plastic 6-ring binder. **$4.95 ppd. Supplement $2.65 extra.**

WORLD POCKET HERD REGISTER
We have now reinstated by popular request this 2-ring loose leaf top quality item. Heavy Fabrikoid, waterproof, durable binder with 100 sheets 5¼" X 8¼" at the old price of **$5.00.** (Extra sheets **$1.50** per hundred)

CERTIFICATE ENVELOPES
Epecially designed heavy kraft envelopes for orderly filing of individual registration certificates, transfer and health papers, artificial breeding slips, etc. **100 for $2.00—50 for $1.50**

MILK RECORD SHEETS
For keeping daily milk weights in the barn. Each sheet handles 12 cows for 31 days. **$1.25 per dozen.**

THE WORLD BARNBOOK
A manila-bound record book for use in the barn in recording service and calving data. A handy supplemental record book for use with any of the complete WORLD Herd Registers. .... **Price $1.00**

Good Books for the Dairyman's Library

SELLING PUREBREDS FOR PROFIT **$6.00**
By Dr. J. W. Bartlett, Ted Prescott, and Allen N. Crissey. A new and greatly needed text on the subject of merchandising registered dairy cattle.

DAIRY HANDBOOK & DICTIONARY **$10.50**
By Professor J. H. Frandsen. A masterpiece of useful dairy information that blazes a new trail among dairy publications.

SOIL FERTILITY AND ANIMAL HEALTH **$3.98**
By Dr. Wm. A. Albrecht, Chairman Dept. of Soils, University of Missouri. 232 pages. Recommended reading on the significance of the elements in the soils which grow our livestock feed.

COWPHILOSOPHY by Mark Keeney — Long a best seller, written by a cowman's cowman for cowmen. **$3.00**

FEEDS AND FEEDING (22nd edition) —By F. B. Morrison—the feeder's bible **$9.50**

JUDGING DAIRY CATTLE — By E. S. Harrison—Illustrations by Strohmeyer & Carpenter — the best in its field **5.95**

THE 4-H HANDBOOK
By H. A. Willman. 4-H Dairy & Livestock Specialist, Cornell
This is the best—Dairy leaders should have a copy **4.50**

DAIRY BREEDING GUIDE
(Key Vol. II)—By W. E. Washbon. Compares more than 600 family lines.
Used by many key breeders **3.50**

BREEDING AND IMPROVEMENT OF FARM ANIMALS—V. A. Rice
Vic Rice's Masterpiece **8.50**

DAIRY CATTLE FEEDING AND MANAGEMENT
—Henderson and Reaves—4th edition **6.50**

A VETERINARY HANDBOOK FOR CATTLEMEN—Dr. J. W. Bailey
New Edition **5.00**

ARTIFICIAL INSEMINATION OF FARM ANIMALS—By E. J. Perry
He started it all in America ... **5.00**

FITTING AND SHOWING DAIRY CATTLE—By Jack Spearing
(a master of the trade) **2.00**

PRINCIPLES OF MILK PRODUCTION W. B. Nevins **6.00**

DAIRY CATTLE AND MILK PRODUCTION (New) C. H. Eckles & E. L. Anthony **6.25**

CATTLE FERTILITY AND STERILITY—By Dr. A. S. Asdell, Cornell **5.50**

DAIRY CATTLE JUDGING TECHNIQUES by Prof Geo. W. Trimberger, Another valuable addition to the literature of Type Analysis. We recommend it without reservation **8.00**

Please write to . . .

Holstein-Friesian World SUPPLY DEPT. **Lacona, N. Y.**

SUNRISE DAIRY FARM

Our Excellent All-American Senior Herd Sire—Now Gold Medal

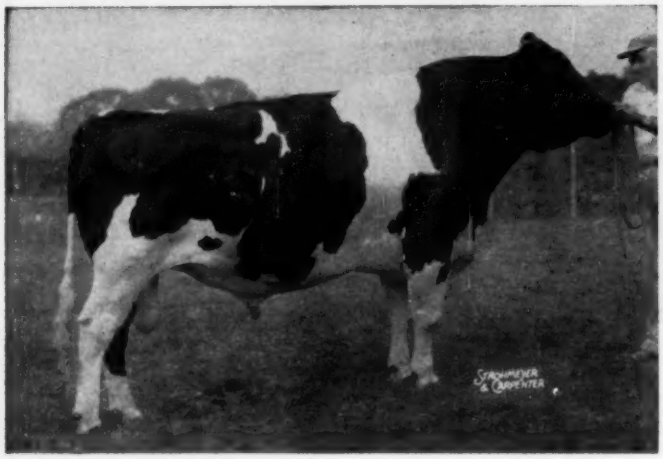

Golden Dairy Wayne King

Excellent — Gold Medal

All-American Senior Yearling Bull, 1951
Res. All-American 2-year-old Bull, 1952
Reserve All-American Bull Calf, 1950
First Prize Sr. Yrlg. & Junior Champion at both National and International Dairy Show, 1951
First Prize Bull Calf, National Dairy Show, 1950
Analyzed RSS
Classified Excellent

Full brother to:
GOLDEN DAIRY KING WAYNE
All-American 2-yr-old Bull, 1950
All-American Sr. Yrlg. Bull, 1949
Twice First at Natl. Dairy Show and International Dairy Show

— A KING SON —

SUTLAND W KING SUPREME
Grand Champion Ecuador Natl. Exp., 1957; Jr. Champ, Md. State Fair, 1955. Sold to Srta. Rosalia Jarrin, Caymbe, Ecuador, S. A.

14 daus. 17R	14,318M	3.7	528F
14 dams 53R	11,350M	3.6	408F
Increase	+2,968M	+.1	+120F

SPLENDID TYPE -
- HIGH PRODUCTION -
- STRONG BREEDING

AVERAGE CLASSIFICATION SCORE 82.4

— A KING DAUGHTER —

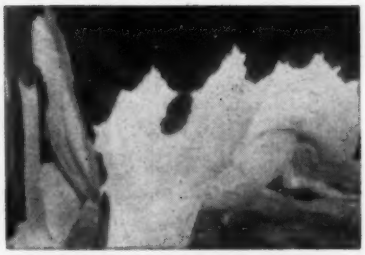

Udder of
SUTLAND W K PRINCESS ROSE
One of the nicest we've ever seen! She classified "VG" as a 1st calf heifer and finished with this record:
325d 2X 17,219M 3.6% 624F - cc 220d

LASHBROOK KING WAYNE
1st Prize Aged Bull, Indiana and Kentucky State Fairs, 1950; Sire, 1st Get, Kentucky; 2d Get, International; 3d Get, Natl. Dairy Show, 1950. Sire 2d Get, Indiana, 1950 and 1951. Comparison on 6 pairs:

Dtrs.	14,807	3.7	550
Dams	14,326	3.5	505
Inc.	+481	+.2	+45

His daughters include:
Golden Dairy Maxine Della 4th
3y 2X 18,974 3.4 641.8
Sire of 2 All-American sons.

King's Sire
King's Dam

King Sons and Semen are now available
Write For Breeding Contract

Vincent E. Sutliff
Owner,
Everett A. McCullough
Herdsman
Certified - Vaccinated - Accredited

R. D. 1, Gaithersburg, Md.

GOLDEN DAIRY FOLLOW ON LADY
Grand Champion 1950 All-Iowa State Fair;
Dam, 1st Produce, Indiana & Kentucky, 1950;
Dam, 2d Produce, Natl. Dairy Show, 1950;
5 DHIA records over 600 fat in 305 days 2X.
Dam of 2 All-American sons and an outstanding daughter. She is a granddaughter of Dun. Follow On.
Her records include:

287d	2X	17,539	3.6	633.1
317d	2X	18,164	3.4	620.9

Our First "Honeyman" To Finish

OUR FORMER HERD SIRE

COCHRAN HONEYMAN (VG)
Sold for $11,000 in the General Cochran Dispersal. Now in service in New Jersey.

Tops Honeyman Pride Dot (GP at 2y)

Jr.2 365d 2x 16,431M 3.8% 625F

Dot is the first daughter of Honeyman to finish a record at Toplands and we think it is quite outstanding for a junior 2-yr-old. Three more Honeymans are milking with eight more to freshen soon.

We sampled a Honeyman son out of our "VG" 920-lb. 2X daughter of Dean of the Pearls and his calves are arriving now.

One of our Honeymans topped the Bred Heifer Classic last spring selling for $650 to Harry Hodge. She milked up to 51 lbs. of 4.7% milk on test for him as a 2-yr-old.

Toplands Farm — Roxbury, Conn.

A. Richard Diebold
Owner

Ernest Scheller, Mgr.
Alfred Drowne, Herdsman

Telephone - New Milford, Conn. - Elgin 4-6760
Accredited - Certified - Vaccinated

"Headliner" Frozen Semen Now Available

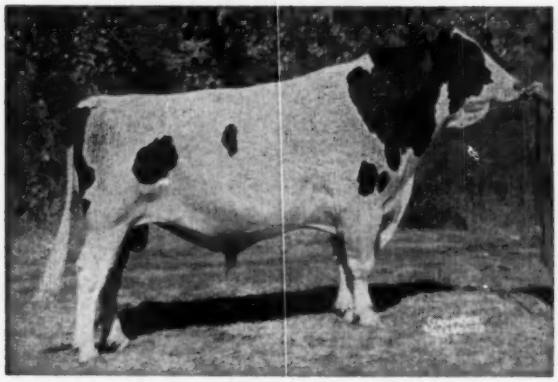

CASH-MAR ORMSBY JERRY (95-EX), left, is the sire of **Cash-Mar Headliner**, our junior herd sire now in heavy service. "Jerry" was All-American Aged Bull in 1954. Now he is siring All-Americans. His Excellent-93 dam is a member of our favorite "Sprechlyn" cow family. His 2-year-old daughters are producing well.

MAC BARR ALERTNESS DAISY (95-EX), right, is the dam of "Headliner." This many times Grand Champion cow won the Best Udder class at Waterloo in 1956 and 1957 after she had produced over 100,000 lbs. of milk! She is truly a 365-day a year cow. She produces a calf every year. Send today for a "Headliner" pedigree and artificial service information.

BOTTEMA FARMS

C. M. BOTTEMA, JR.
Owner

Rt. 2, Box 206, Bridgeport, Ind.
Phone: Terrace 9-6575

MARK SHEETZ
Herdsman

THE KNAPP AND MERNER

SELLING IN THE
DY. CATTLE CONGRESS
SALE BARN

WATERLOO, IOWA

RESTAURANT ON
THE GROUNDS
OPEN FOR THE DAY

— 40 COWS and HEIFERS in PRODUCTION—

— 25 TWO-YR.-OLD HEIFERS
BRED FOR WINTER AND SPRING CALVING

— 20 OPEN HEIFERS
FROM 6 TO 16 MTHS. OLD

— 5 YOUNG BULLS
8 TO 18 MTHS. OLD FROM TOP DAMS

— 15 TO 20 BABY CALVES
FROM JULY TO DECEMBER

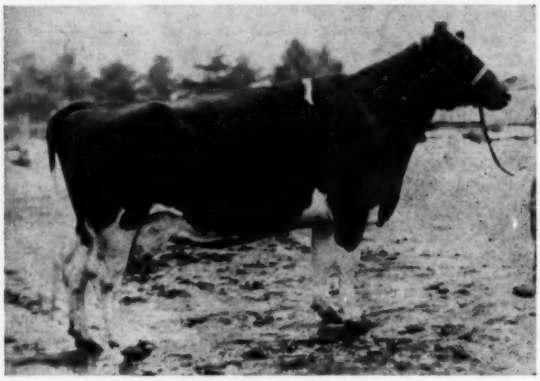

MERNDALE FAITH FOBES

Lifetime: 6 lactations — 82,648 M 3,284.9 F

One of the outstanding foundation cows of the herd. Brought into the Knapp and Merner herd from the Merner-Hanson dispersal of 1946. Her many offspring represent over 40 years of breeding on the Merndale Farm and 10 generations in the same blood lines. She and her sister, Merndale Beth Fobes, have many descendants selling.

MERNDALE BETH FOBES

365d	5y	24,733 M	892 F
7 lactations		129,973 M	4,566 F.

— Production —

DHIA TESTED SINCE 1925, SEVERAL PERIODS OF YEARS ON AR AND HIR.

HERD HAS DEVELOPED SEVERAL COWS FROM 700 TO 917-LBS. OF FAT.

- SIX COWS SELLING FROM 600 TO 697 OF FAT, 2X.
- 15 FROM 500 TO 599 FAT, 2X.
- FIVE MORE OVER 400 F.

Herd has developed 15 cows with lifetime over 3,000 F. and two over 100,000-lbs. milk.

WITH A PRODUCTION OF 525 F. FOR 37 COWS THIS WAS THE TOP HERD IN IOWA IN 1947

IN THE PAST 11-YRS. THE HERD HAS DEVELOPED AS MANY 500-LB. COWS AS ANY HERD IN IOWA

30 DTRS. SELLING

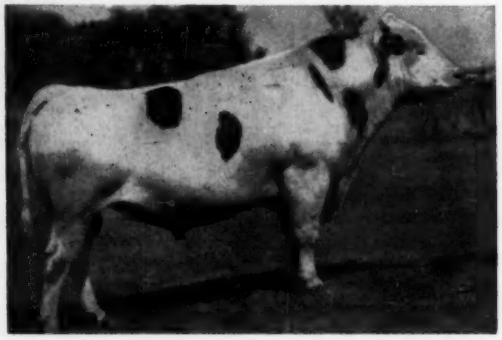

GERART BESS LOCHINVAR PRINCE (GM)

*

KNAPP and MERNER
OWNERS
CEDAR FALLS, IOWA

COMPLETE **DISPERSAL OF 100 HEAD**

THURSDAY **DEC. 4** SALE WILL START PROMPTLY AT 11 A. M., C.S.T.

— Foundation —

First purebred cows were purchased in 1917; then the son's 4-H cows in 1925 and the Chesterton cow in the Iowa State Sale of 1944. (She made over 800 of fat and milked over 100-lbs. a day).

In 1946 the herd of Knapp & Sons was combined with eight head from the Merner-Hanson Dispersal. No other cows ever added. All at present are home bred.

20 HEAD BRED TO

BUDD FARM MASTER DUKE

(His Dam Pictured Below)

— HER SON USED IN HERD —

DUNLOGGIN DUCHESS ANNA (EX-GM)

365d 11y 3X 25627 3.7% 941 F. Since 11 yrs. of age, total, 3,934 F. 4 dtrs. from 922 to 1487.
Dam of Budd Farm Master Duke (H-81) - over 30 cows will have freshened or be in calf to him by sale day.

— Blood Lines —

Bred entirely to Eastern Iowa Breeders bulls the past ten years.

In early years of artificial breeding this herd used EIA's best sires and now selling are 30 daughters of Gerart Bess Lochinvar Prince, Governor Pride Transmitter and Redfield Gypsie Bill. At present about 50 head are bred to the Gerart bull, to Harden Farms Duke Paul, and Budd Farms Master Duke.

SELLING 30 DAUGHTERS (6 months to 3 years old) of the Gerart bull and 20 COWS BRED TO HIM.

Gerart Bess Lochinvar Prince (GM)

(H-60 — Eastern Iowa Breeders)

29 daus.	14,044 M	4.06%	570 F
29 dams	12,867 M	3.81%	490 F.
Increase	1,177 M	.25%	80 F.

This high testing inheritance comes from his sire, Dunloggin Lochinvar Prince and from a dam with a lifetime average of 724 F. — 4.4%.

(See his picture opposite page)

This sale financed: Terms cash, or time payments from 6, 12 or 18 months periods to buyers anywhere. No red tape. No co-signors needed. Purchaser pays ¼ down on purchase price with balance to be paid in equal monthly payments at 3% interest each 6 month period.
CLERK AND FINANCE BY THORP SALES CO., ROCHESTER, MINN.

*

AUCTIONEERS:
Harvey Swartz, Waukesha, Wis., A. C. "Whitie" Thomson, Burlington, Ill., "Vargie" Vargason, Hasleton, Iowa.

*

CATALOGS NOW READY, WRITE

CLAUDE E. WYLAM, SALE MGR.
WAVERLY, IOWA

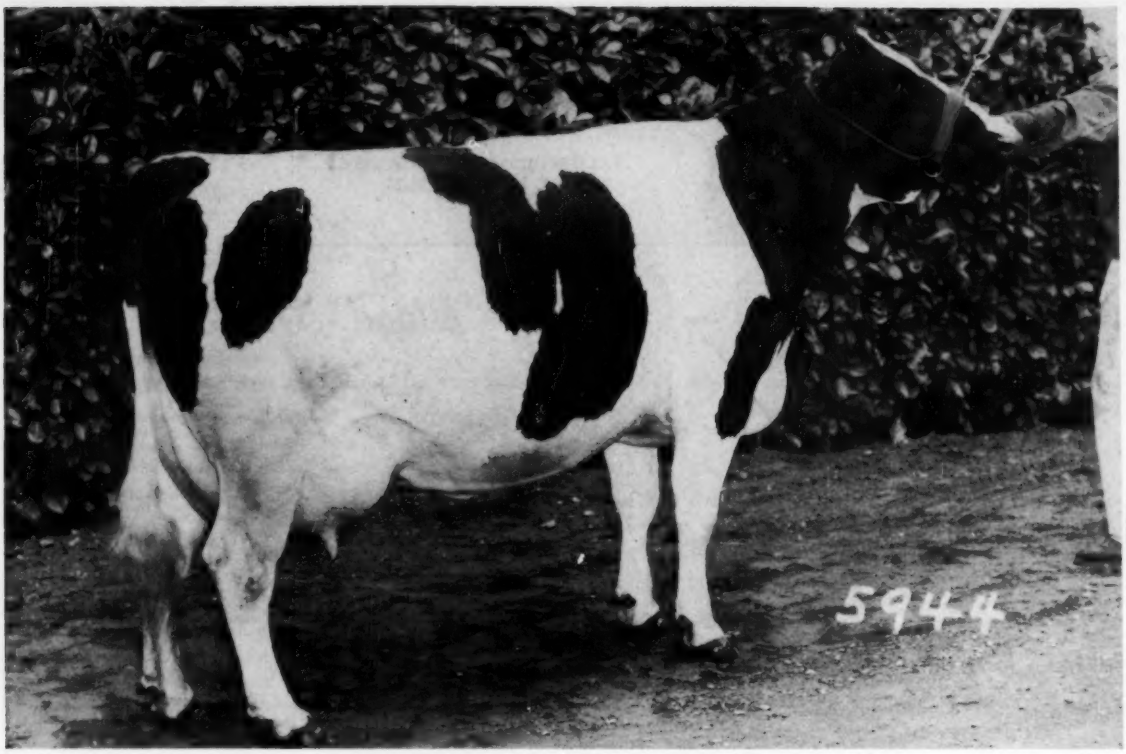

CARNATION SKYLARK TILDA PATTY "V.G."

2-9	3X	362 days	13,251	583	4.4%
4-0	3X	340 days	16,660	708	4.3%
5-2	3X	355 days	21,335	944	4.4%
6-4	3X	365 days	22,744	966	4.2%
7-7	3X	305 days	17,923	788	4.4%

A Beautiful Butter Boy Son From This Outstanding Revelation Daughter Now Available

Ear Tag B-505 born September 18, 1958 is out of Carnation Skylark Tilda Patty "V.G.," pictured above. He is predominantly light in color, nicely marked and a most promising individual.

His dam is a daughter of Carnation Homestead Revelation (Excellent and Gold Medal) from a "Very Good" Black Magic daughter from the Pontiac family. The Pontiacs have long been one of our top families. Carnation Skylark Tilda Patty is starting out strong again as an eight-year-old on 2X milking and should make another very good record.

This is a calf that will make someone an outstanding sire. Write for pedigree, price and complete information.

See also page 41

Carnation Milk Farms

CARNATION MILK FARMS

DEPT. 265

Carnation, Washington

Calf Manna FED

GEORGE R. BARRETT, Superintendent
of the Advanced Registry Department

JOHN E. COOPER, Director of Extension

Holstein-Friesian World

November 22, 1958

A New Plan for Evaluating Herd Type

The National Association has developed a new and valuable plan for extending the usefulness of classification information by breeders in evaluating the type of their herds.

Official classification is being used universally by Holstein breeders interested in improving the type of their herds. Participation in this program continues to increase each year as more and more breeders recognize the value of having an official type score and breakdown of every animal in their herds. Starting in 1929, when only 66 herds with 1,957 animals were classified, Herd Classification has grown until some 2,400 herds with more than 75,000 animals were included in the last series of area programs. The program has grown to such an extent that it now requires five Inspectors employed by the National Association on a full-time basis to visit all the herds, most of which classify regularly on a 16 to 18 month basis.

Although originally designed to give the breeder a complete and detailed type evaluation on every animal in his herd, the classification program received much publicity in its early days as a means of locating animals of superior type. Breeders welcomed a visit from the Inspector if they thought they had animals that would classify "Excellent" but felt that they had no need for the program if their animals were only of average type. All too often much was heard about the "Excellent" and "Very Good" animals but little or nothing about the rest of the herd. This was particularly true prior to the time that breakdown classifications were recorded as a part of the program.

Expanded Usefulness of Classification

With the adoption of breakdown classifications and numerical scores, the classification program came into its own as a really useful tool in helping the breeder improve the type of his herd. These refinements in the program also greatly extended the usefulness of classification information in evaluating the type transmitting ability of animals.

Thinking toward further expansion of the usefulness of classification information, in 1956 the Association carried out an extensive reclassification program. At that time, more than 22,000 cows of all ages were reclassified without consideration of previous classifications. This re-classification program included all the cows in all herds classified over a seven-month period, giving an excellent cross section of all registered cows of the breed. The specific purpose of the study was to establish breed average figures on type for each age group as a basis for future comparisons and type evaluation. The fact that these age averages for type included both the over-all classification and the breakdown classifications make them a worth-while tool for type improvement in the hands of a breeder who uses them properly. By using all the information that is available, it is now possible for the breeder to make a detailed type study of his entire herd, compare his herd with the average of the breed, and plan his breeding program for type improvement more precisely.

As a tangible aid to the breeder in making such a type study of his herd, the National Association has developed a simplified procedure which is set forth in Extension Form No. 1068 with a set of instructions. This form is given to each breeder by the Official Inspector at the completion of the classification of his herd. By following the procedure outlined on the form, a breeder can obtain a complete picture of the type of his herd, evaluating its strong and weak characteristics. He can compare his herd with the average of the breed in over-all and breakdown classifications and can focus particular attention on the strengthening of the weaker points in his selection of future herd sires.

For example, if he finds that his herd is considerably above average in Body Capacity, but is below average in Dairy Character, he might do well to select a bull from a family with exceptional Dairy Character, even if that family were not quite as strong as his herd in Body Capacity. He could afford to sacrifice a little of the Body Capacity in order to build more sharpness and milkiness into his herd.

This program has been well received by breeders and is being used rather extensively although Form No. 1068 was not inaugurated as a "Special Emphasis Project" of the Association until this past January.

How A Study Is Made

By taking some actual figures, it is easy to see how a breeder can make a complete type study of his herd. When the Inspector finishes the classification of a herd, he leaves with the owner a detailed report on every cow of milking age in the herd as shown in "Figure 1". This is a typical 20-cow herd that was classified on October 25, 1957. (See Figure 1).

Inspection Report Of Herd Classification

The first step in the type study of his herd by the breeder is to determine how the herd was scored in each of the breakdown items, i.e., how many cows were in each classification group in Mammary System — how many were in the upper brackets in Body Capacity — how they scored on Feet and Legs, etc. "Figure 2" shows the distribution of this herd in the various categories. (See Figure 2)

In this 20-cow herd there were five animals that classified "Very Good", 10 classified "Good Plus", four "Good", and one "Fair" in final classification. In General Appearance, seven were "Very Good", nine "Good Plus", three "Good" and one "Fair". The distribution in the other breakdowns is shown. Bulls are not included in this analysis.

A quick glance at this distribution chart would indicate that this herd as a whole is strong in Dairy Character, very high in Body Capacity, not too good in Rear Udders and low in Legs and Feet. But the age of the animals has not been taken into consideration, nor has this herd been compared with the average of the breed.

Making these additional calculations will involve some simple arithmetic, but a few minutes with pencil and paper can give a more complete and interesting picture of the comparative type of this herd. The age distribution was six 2-year-olds, three 3-year-olds, three 4-year-olds, five 5-year-olds, two 10-year-olds and one 12-year-old. These ages are determined from the dates of birth shown in "Figure 1." By recording these ages in the column next to the breed average classification figure ("Figure 3"), the breeder has all the information required to make the necessary calculations and to determine how the cows in this herd compare with the breed average for cows of the same ages (the breed age average for the herd). (See Figure 3)

Taking the figures shown in "Figure 3" and multiplying them by the number of cows in each age bracket, the breeder determines the Breed Average for this particular herd. Thus for Final Classification, the breed average score for this herd would be:

6 2-year-olds	X 78.7	(average FC for 2-yr.-olds)	=	472.2
3 3-year-olds	X 79.4	(average FC for 3-yr.-olds)	=	238.2
3 4-year-olds	X 80.0	(average FC for 4-yr.-olds)	=	240.0
5 five, six and seven-year-olds	X 80.8	(average FC for 5-6-7-yr.-olds	=	404.0
2 eight, nine and ten-year-olds	X 82.1	(average FC for 8-9-10-yr.-olds)	=	164.2
1 12-year-old	X 83.5	(average FC for 12-yr.-olds)	=	83.5
Total 20 Cows				1602.1

1602.1 ÷ 20 = 80.1 breed age avg. (Final Classification for this herd)

The average score for General Appearance would be:

$$\frac{(6 \times 79) + (3 \times 79.9) + (3 \times 80.6) + (5 \times 81.5) + (2 \times 82.6) + (1 \times 83.8)}{20} = 80.6$$

The average scores for each Classification break-down are figured the same way using the number of cows in each age bracket times the breed average score for that particular down item. These breed average scores for this particular herd are shown at the bottom of the line graph in "Figure 4". These scores can be plotted as shown by the solid line on the graph. (See Figure 4).

To find the actual average score of this particular herd, the breeder proceeds as follows: The average score on Final Classification can be taken from the scores on the work sheet as recorded by the Inspector. Simply add the scores and divide by the number of cows, in this case 1630 divided by 20 equals 81.5.

To get the average score on the break-down items it is necessary to use midpoint figures for the Classification Bracket: i.e., "Excellent" 92, "Very Good" 87, "Good Plus" 82, "Good" 77, "Fair" 70, "Poor" 55. By using these figures times the member of animals in each classification bracket, the breeder can arrive at an average figure for the herd.

Thus for General Appearance we take

$$\frac{(7 \times 87) + (9 \times 82) + (3 \times 77) + (1 \times 70)}{20} = 82.4$$

For Dairy Character we have

$$\frac{(11 \times 87) + (9 \times 82)}{20} = 84.7$$

The average score of the herd in each break-down is recorded at the bottom of "Figure 4". These too have been plotted in the graph and connected with a broken line.

Now it can be seen that this particular herd is considerably above breed average in General Appearance, in Body Capacity, Rump and Mammary System, particularly in the Fore Udder. It is below average for the breed in Dairy Character, Rear Udder and Feet and Legs.

A breeder whose herd presents such a type picture, when compared with the breed age average, has every right to feel proud of the strong bodies, good fore-udders and pleasing rumps of the cows in his herd. On the other hand, he should be concerned over the fact that his herd is below breed average in Dairy Character, Rear Udder and Feet and Legs. However, through the use of this valuable type information which he has developed from a detailed study of the classification of his herd, he can make more intelligent decisions concerning the selection of his next herd sire, or the selection of sires to which he may breed his herd artificially.

To improve the type of his herd, he must strengthen the points in which his herd is weak. The culling of a few animals would temporarily improve his average type score, but he must make more long-range plans if he hopes to obtain improvement of a more permanent nature.

Type and Production Year Book

Through a careful study of the classifications reported each year in the Type and Production Year Book (the "Green Book") a breeder can identify sires and families that are particularly strong in those places where his herd is weak. If he can breed his cows to a sire that has demonstrated his ability to produce daughters that classify high in these breakdown items, he would be wise to do so, provided the daughters of that sire are not objectionably weak in some other way. Perhaps more frequently he will be forced to rely on information in the pedigree of the bull he selects for his herd. If the bull's family is quite strong in the places where his herd is deficient, he can breed to a young bull with some confidence that this sire will improve the general type of his herd.

Breeders and bull stud managers can obtain this same type evaluation of the daughters of any sire with 20 or more classified daughters from the National Association office in Brattleboro on a fee basis. It is not advisable for a breeder to attempt such an analysis of the daughters of a sire in his own herd or elsewhere because he usually will not have access to the detailed classification records of all of the sire's daughters. Unless all the classified daughters are included in the analysis, it is of questionable value in judging the type transmitting ability of a bull.

This new tool, developed by the Association, is available to breeders for studying and evaluating the type of their herds. Through its use they can derive even more benefits from

(Please turn to page 105)

Figure 1

Reg. Number	Name of Animal	DATE OF BIRTH Mo.	Day	Yr.	Sire Reg. No.	Final Class.	Score	Gen App.	Dairy Char.	Body Cap.	Mam. Sys.	Fore Udder	Rear Udder	Legs & Ft.	Rump
0066806	Model Beau Sugar	5	25	45	0002867	+	81	✓	✓	+	G	G	+	+	✓
0083706	Pansy Beau Orange	3	10	47	0002867	+	81	+	✓	✓	G	G	G	G	+
0006028	Nancy Beau Buttergirl	2	15	47	0002867	✓	85	✓	+	+	✓	✓	✓	G	E
0002277	Iris Best Model Fanny	4	12	52	0003868	+	82	+	+	✓	+	+	+	G	+
0007934	Ada Best Model	3	20	52	0003868	+	83	+	✓	✓	+	✓	+	✓	+
0002381	Ada Best Fairy	7	10	52	0003868	✓	86	✓	✓	E	+	✓	+	+	✓
0006219	Fairy Cindy Best Model	6	05	53	0003868	✓	85	✓	+	✓	✓	+	✓	G	✓
0001362	Polly Orange Best Model	8	06	52	0003868	+	84	✓	+	E	+	+	+	✓	✓
0008403	Mary Girl Best Susie	5	25	52	0003868	G	77	F	✓	✓	G	G	G	F	F
0009892	Lonely Best Fobes	3	15	53	0003868	✓	86	✓	✓	E	+	✓	+	+	✓
0008472	Anne Best Piebe	5	16	53	0003868	+	81	+	✓	✓	G	+	G	+	+
0006645	Blue Best Model	8	11	54	0003868	+	82	+	✓	✓	+	+	+	G	✓
0003815	Joy Best Miss	5	12	54	0003868	+	80	+	+	✓	✓	✓	✓	G	+
0004915	Bonny Best Susie	8	16	54	0003868	+	82	+	✓	✓	G	G	+	+	+
0003912	Nellie Paul Best	8	09	55	0005887	F	74	G	+	+	F	F	P	G	G
0003536	Daisy Paul Mistress	3	03	55	0005887	G	79	G	✓	+	G	G	+	G	+
0008735	Fairy Paul Cindy	2	03	55	0005887	G	78	+	+	+	G	G	G	G	+
0007214	Babe Paul Connie	2	04	55	0005887	G	77	G	+	+	G	G	G	F	+
0006567	Judy Paul Beauty	2	07	55	0005887	+	82	+	+	✓	+	+	+	G	+
0002046	Jane Paul Queen	2	03	55	0005887	✓	85	✓	✓	✓	✓	✓	✓	+	✓

Figure 2 BREAK-DOWN DISTRIBUTION

	Final Classification	General Appearance	Dairy Character	Body Capacity	Mammary System	Sub-Breakdown Classification: Fore Udder	Rear Udder	Legs & Feet	Rump
Excellent				3					1
Very Good	5	7	11	11	4	6	4	2	7
Good Plus	10	9	9	6	7	6	10	6	10
Good	4	3			8	7	5	10	1
Fair	1	1			1	1		2	1
Poor							1		
Total	20	20	20	20	20	20	20	20	20

Figure 3 BREED AVERAGE CLASSIFICATION FIGURES

AGE - YRS.	AGE DISTRIBUTION	FC	GA	DC	BC	MS	FU	RU	LF	R
2	6	78.7	79.0	84.0	82.6	78.7	78.8	79.9	78.4	79.6
3	3	79.4	79.9	84.3	83.6	78.9	78.8	80.3	78.5	80.8
4	3	80.0	80.6	84.8	84.2	79.2	78.9	80.9	78.7	81.8
5, 6 & 7	5	80.8	81.5	85.6	85.4	79.5	78.9	81.4	79.4	82.6
8, 9 & 10	2	82.1	82.6	86.9	86.6	80.3	79.9	82.1	80.7	82.6
11 & 12	1	83.5	83.8	88.0	87.1	81.7	80.5	83.3	81.7	83.4
13 & over		85.0	84.9	89.2	87.7	83.6	82.2	85.1	82.8	83.9

Figure 4 HERD TYPE EVALUATION COMPARED WITH BREED AVERAGE

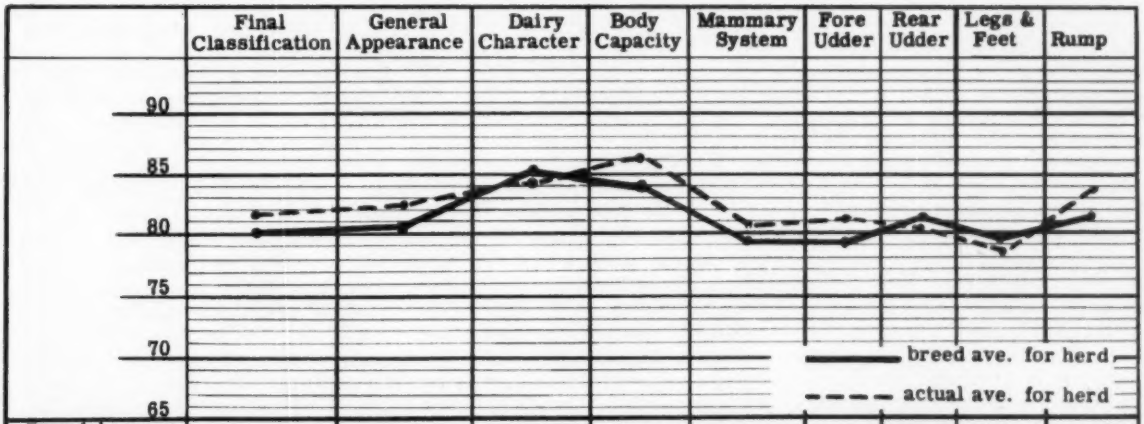

	Final Classification	General Appearance	Dairy Character	Body Capacity	Mammary System	Fore Udder	Rear Udder	Legs & Feet	Rump
Breed Average for Herd	80.1	80.6	85.0	84.3	79.3	79.0	80.9	79.1	81.3
Actual Average for Herd	81.5	82.4	84.7	86.2	80.4	81.1	80.4	78.8	83.4

"Down Under"

Jack Fraser Tells of Judging Australia's Royal Easter Show and of Friesians and Farms Seen While He Visited in New Zealand

THE AUTHOR

J. M. Fraser, Streetsville, Ont., a past-president of The Holstein - Friesian Association of Canada, whose Spring Farm Holsteins have won him an international reputation as a breeder.

(Reprinted from Holstein-Friesian Journal)

Our Canadian Holstein-Friesian Association told me that they had been contacted by The Royal Easter Show at Sydney, Australia, about sending a judge for their Friesian show. They asked me if I would be interested in going and, after much thought and some hesitation, my wife and I decided to make the trip. As Australia is about half way around the world, we thought we might as well make the complete trip around. We had Jim Johnson of the Royal Winter Fair in conjunction with The University Travel Club plan the trip and make all arrangements for us. We flew approximately 28,000 miles, were on twenty-three different planes and visited fifteen countries besides touching down at two other islands.

We left Malton March 7th, flew from there to Chicago, changed planes, and arrived in San Francisco that same night. We spent three days there looking over the city and were able to go out to the farm of Mr. and Mrs. Earl Graham. We saw their fine herd of Holsteins, including Rosafe Magician and a Centurion son he had purchased from us a few years before. Mr. and Mrs. Graham and their son Russell, who showed us about the city, are wonderful hosts and while we were at their place they took us to several neighbouring farms, including Kidd Bros. where we had sold a son of Eveermot Pathfinder Ormsby some years ago. We saw the herd of Dr. Schmitz where ole "Dusty Jo" and the 1957 All-American cow are still looking very well and a very fine lot of young cattle are coming along. From here we flew to Los Angeles where we spent a couple of days visiting that city and Hollywood where we got a slight insight into how they make movies and saw some of the famous actors' homes.

From here we took our first really big hop, par way across the Pacific to Hawaii. These islands are situated in the mid-Pacific and have beautiful sandy beaches well stocked with bathing beauties. We spent six days there, toured the island and had a very interesting trip through Pearl Harbour.

From Hawaii we flew another twelve hours to Fiji Island, just a spot in the Pacific. We changed planes here and went on to New Zealand. It was very hot and humid on Fiji and it felt good to get up in the air again for another six hours to Auckland, on North Island, New Zealand. On this trip we crossed the International Date Line and lost a whole day. We also had crossed the Equator and were now in the southern hemisphere. They tell us that with air travel and quick communication the world is getting smaller but, to us, it still seemed to be very big and to contain an awful lot of water as we spent approximately thirty-three hours flying over the Pacific.

In New Zealand

At the airport waiting for us were Mr. Archie Montgomerie, President of the New Zealand Friesian Association, and Mr. N. R. Roper, their Secretary. These two men looked after us all the time we were in their country and very fine hosts they are. Mr. Montgomerie travelled around the world a few years ago, visited Canada at that time and called at our farm. New Zealand is an ideal agricultural country and I think most anything could be grown there but they grow mostly all grass and they do not have much industry. All of their tractors and most machinery have to be imported and so the cost is high. Practically all of their exports are agricultural products, butter, lamb and wool. They are able to produce milk and butter at much less cost than we can because their cattle run out on pasture the year round, they store very little feed and so do not require large barns, and they do not have to have artificial refrigeration. Their milk is picked up twice a day; what is milked at night is on the street the next morning, and the morning's milk is in the stores in the afternoon. They receive about $3.10 per hundred for city milk and about $1.70 for milk for butter.

We visited many herds in the eight days we were in New Zealand. They held two field days with large crowds of very interested people. They are very good at asking questions and kept me pretty busy trying to answer them. The dairymen there are more fat conscious than we are because most of their milk is sold in the form of butter. About 80% of the dairy cattle in the country are Jerseys, and really good ones too, I thought their commercial Jerseys were bigger and stronger than in this country and their Holsteins, or Friesians as they call them there, were finer boned and smaller than we have, but still good dairy cows. They have maybe tried to combat the Jersey by breeding for high fat production and smaller cattle. I told them that in our

country the Holstein cow had become popular because she produced a large quantity of milk with from 3.5% to 3.7% fat, and had the size that would give a good return for beef when her milking days were over.

We found units and cow testing all run by the same organization. Herds are judged a great deal by total fat production. A few average about 500 lbs. fat, but an average of 400 lbs. is good, as the cattle are all grass-fed. For artificial breeding the bulls are all kept at one central location and the semen all processed there. It is then distributed to the different centers and wholesales at about 75 cents a vial to the breeding stations. The farmers pay about $3 per cow in-calf for most of the bulls, about $10 for selected matings. They breed about 225,000 cows in ten weeks. About 20% of their cows are bred artificially.

New Zealand has, I would say, an almost ideal climate with plenty of rain. They are able to grow wonderful grass and pasture the year around. They milk in open sheds with pipeline milking. The shed will have from four to eight stalls on the ordinary farm and two men will milk from 50 to 100 cows.

Mr. Montgomerie went with us when we flew from Auckland in North Island to Christchurch in South Island, a distance of about 600 miles. South Island is cooler and they grow more grain crops there. Mr. Cecil Humm, a former president of their Association met us and showed us around while we were there. He and his sons have built an irrigation system that they are justly proud of. They had the best grass on their farms that I have ever seen anywhere.

The breeders had a get-together one evening at which we had a very enjoyable visit with many of them. Everywhere we went they were so good to us and left nothing undone to make our stay a very pleasant one. We had tea in the morning before rising, breakfast, tea about ten or eleven o'clock, lunch, tea again in the afternoon and dinner at night.

My impression of the Friesian cattle in New Zealand was that they were all the real dairy type, like our Canadian or U.S.A. Holsteins. I do not recall seeing any Dutch or English type there. Some semen from Canadian bulls has been imported, and a few cows were about ready to calve to these services when we were there. I did see a very fine group of calves about one year old that were sired by Sovereign Cochran, the semen having been imported from the U.S.A.

Their grading system is done voluntarily by some of their top breeders. The classifications there are V.H.C. (very highly commended), H.C. (highly commended), and C. (commended). I thought the cows that they called V.H.C. would grade from 83 to 88, H.C. from 78 to 83 and C. from 73 to 78 here. They give no grade below C.

Enough about New Zealand cows; it appeared to us that the country in general was prospering, as there were many new subdivisions springing up all over, with very modern up-to-date buildings. They build mostly with block bricks stuccoed white and many red roofs which make a very pretty picture against so much lush green grass. Mr. Montgomerie and Mr. Roper saw us off at the airport when we left to go to Australia. We have many pleasant memories of our stay in New Zealand.

A little over six hours later we landed at Sydney, Australia, and were met at the airport there by Mr. John Downes, preside..i of the New South Wales Friesian Association. He is also a counsellor or director of the Royal Sydney Show. He took us to our hotel which was very nice, and we stayed away from all Friesian breeders until Monday morning when we started to judge.

Royal Sydney Show

They have about sixty acres of very fine grounds for their show. The buildings are good permanent type and this show, to my mind, is more comparable to our Canadian National Exhibition than any other I have ever been at. It is a live-stock, industrial and general all-around show. They do have up to 150,000 people there in one day, so with only sixty acres of grounds you can imagine how crowded it could be.

The first class they brought out for me in the morning was aged cows in milk. It was a very fine class, but difficult to judge, and I can still see the first six cows. I put two older cows at the top, admitting that their udders were a little deeper than I liked, but I gave them the benefit of being nine and ten years old and still having good shaped, sound udders. The cow I put third was a very nice cow with a good udder but was

(Please turn to page 106)

AGED MILKING CLASS AT ROYAL EASTER SHOW IN AUSTRALIA

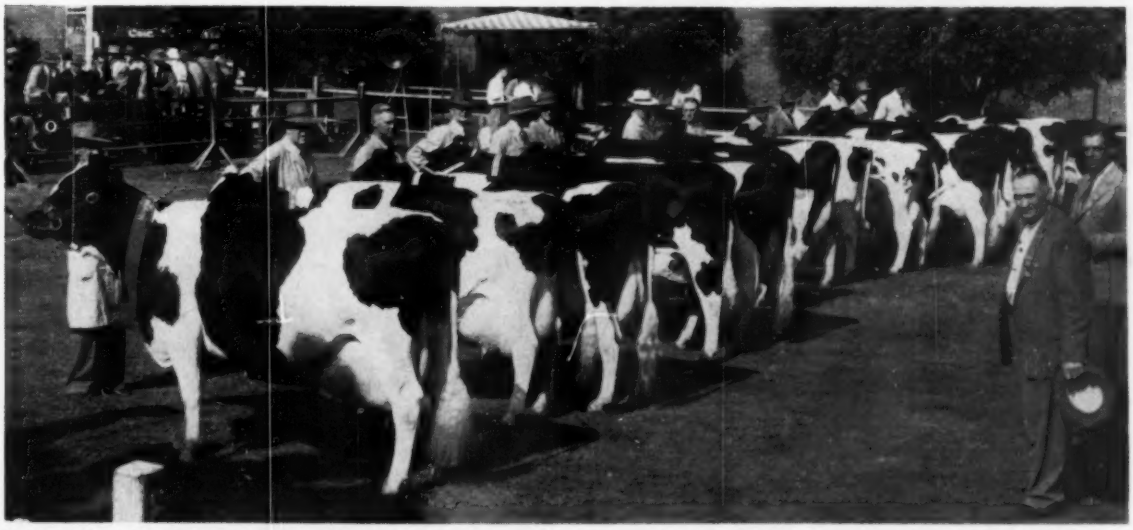

Judge J. M. Fraser, at right, selected the first and second cows from left as grand and reserve champions. He describes them in the story of his trip. —Photo by Livestock Bulletin (Australia)

1958 Kansas State Fair

By Fieldman Sam Harris

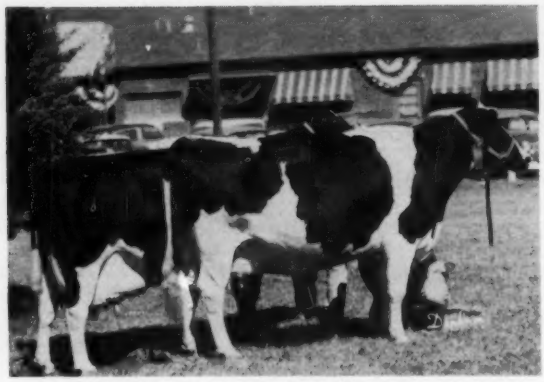

THE RESERVE & GRAND CHAMPION COWS
At right is Art-Jen General Delight 3479104, 1st Aged Cow, Sr. & Grand Champion Female; at left is Art-Jen Performer Dina 3354188, 2d Aged Cow, Reserve Champion. Both owned by Matt Roeder, Seneca, Kans.

In an All Kansas Show the distinct honor of showing both the Grand and Reserve Grand Champion females went to Matt Roeder, Seneca, as Dr. C. L. Norton of Oklahoma State University placed 94 head of quality Holsteins at the 1958 Kansas State Fair.

Beezley Farm of Girard showed the Grand Champion Bull with Reserve Grand going to Phil Miller of Parsons

In the bull calf class Dr. Norton placed the blue on Luther Shetlar's big, growthy son of his Gold Medal Tidy bull being better in legs and neater in the tail than the Glen Palmer calf in second.

Hughes Brothers' Reserve All Kansas "Lakefield" Junior Yearling had too much stretch and dairyness over the "Missouri Boy" son of Dale Jones' that was nicer in the pasterns and legs.

The All Kansas Senior Yearling of Galen Kubin had more scale, bone and dairyness than Bob Shealey's "Repride Glen" son although the second place bull was better in the pins. This winner was named Junior Champion with Reserve going to the bull calf of Luther Shetlar.

In the aged bulls (all 3 year olds) which was a problem class, Dr. Norton placed the blue on Beezley Farm Tri-Burke Frank on his quality, balance and style. Meisegeier Typeblazer, the Grand at Topeka for Phil Miller, was handling badly and stood in second. The third place bull, an inbred Wis Burke Ideal owned by Bob Siemens was the problem. A flashier bull but lacking the stretch and upstandingness of the other two bulls he was fitted into third place. The latter bull was the All Kansas Two Year Old of 1957.

The first and second aged bulls were named Grand and Reserve Grand respectively.

In the class of 21 heifer calves Dr. Norton termed it "quite a class with lots of problems." Heading it was the All Kansas Heifer Calf of 1958, Hughes Brothers' Sandyland Fond Design, a straight topped, good shouldered heifer placing over the trim, well balanced 4-H entry of Larry Bengston.

The small but good class of Junior Yearlings found the 1957 Junior All American of Ann Carlin's heading the line on her stretch and smoothness over a stylish paternal sister shown by Hughes Brothers.

Chester Unruh of Hillsboro, Kansas, a well known Ayrshire breeder and showman, made a big splash in his Holstein debut showing a stylish, clean cut stretchy senior yearling to first place over the strong deep ribbed All Kansas Senior Yearling of Coonse & Clark. Chet's senior yearling was also named Reserve Junior Champion. The purple in the Junior Females went to Ann Carlin on her flashy "Suds" heifer the first place Junior Yearling. The uniform Junior Get of Lakefield Fond Hope was in first for Hughes Brothers over a less mature group shown by Glen Palmer.

Judge Norton, in commenting on the aged cow class, told the ringside

Get of SMOKY HILL WIS JOSIE BILLY 1184134
First Senior Get of Sire. Two cows nearest camera are the first Produce; at extreme left is the first 3-year-old. Owned by Lauren W. Enns, Hillsboro, Kans.

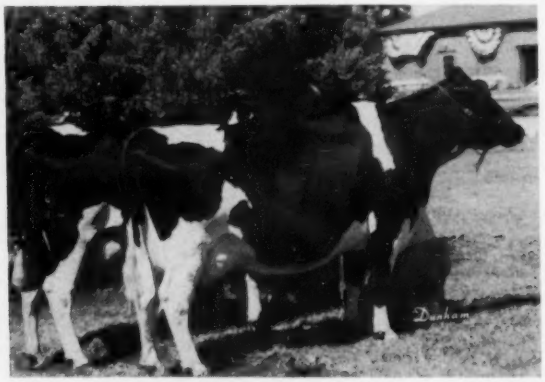

Produce of RICHLAND HOMESTEAD MABEL 2987288
First Produce of Dam and members of the 1st Get of Sire, nearest camera is the 1st 4-year-old and Best Uddered Cow. Owned by Lauren W. Enns, Hillsboro, Kans.

that "if you like to look at good cows, this is it." Heading the line was the 1957 All American nominee of Matt Roeder's, Art Jen General Delight, having greater spring of rib, more sharpness, size, scale and balance than the good black "Dina" cow also shown by Matt Roeder in second who was starting to make up with indications of tremendous udder capacity. In third was Jack Carlin's Excellent "Showgirl" showing bone dry, and in fourth was Suanne Torkelson's Junior All-American "Penny."

Lauren Enns headed up the good four-year-old class with a "Whirlwind" granddaughter that had lots of quality, sharpness and straightness and better balance of udder over the big, deep bodied, black cow of Glen Palmer's in second. Another sharp dairy "Whirlwind" granddaughter shown by Jack Sexton was in third.

Quality in the three year old class ran deep with a Very Good young cow at the bottom. Lauren Enns headed up this class with another good Whirlwind granddaughter in a close placing over the nice Hickory Creek Favorite daughter of Ann Carlins. In 3d place was the 4-H Grand Champion of Ann Shetlar's, Shetlars Dean Pansy.

One of the proudest moments of young Jimmy Shetlar's life was when he wound up in first place with his 4-H project in the nice 2-year-old class of ten head. In second was a nice uddered young cow shown by Eldon Schmidt.

For champions, Judge Norton went to his 1st and 2d place aged cows.

Best Udder went to Lauren Enns first place four year old Silverfield Wis Homestead.

Using only four animals, Lauren Enns made a near perfect score on the Groups taking first in the Get. Best Three and Produce and second in Dairy Herd. This was accomplished by using the 1st and 6th four year olds and 1st and 4th three year olds. These good young cows are all daughters of a bull that went to market too soon — Smoky Hill Wis Josie Billy — a son of the Excellent Wis Whirlwind.

Giving Enns a close race in the Get and Produce classes was Luther Shetlar on the big milky daughters of Posch Crystella Tidy (VG-GM).

Second in the coveted Best Three Females was Glen Palmer with a nice group of young cows consisting of his 2d place four year old and two high placing younger daughters of his Veediction bull.

Building around the good Groups of Lauren Enns, District herd went to the Central Kansas Holstein District. In second with the Senior and Grand Champion Females was the Northeast Kansas District.

Bull Calf (5):
1. Shetlars Tidy Whiz 1304781, Shetlars Holstein Farm, Conway Springs, Kans.; 2. Elevation Tidy Lochinvar 1322592, Glenn A. Palmer, Topeka, Kans.; 3. Wis Symbol Star 1309949, Coonse & Clark, Horton, Kans.; 4. Seluhm Duke Fobes Triune 1316955, R. Dale Jones, Topeka, Kans.

Junior Yearling Bull (3):
1. Sandyland Fond Dandy 1314931, Hughes Brothers, Waldron, Kans.; 2. Ledarno Triune Star 1323278, R. Dale Jones; 3. Valentine Hazelwood Belburke 1364513, George O'Neal, Hutchison, Kans.

Senior Yearling Bull (3):
1. Ardell Favorite Jule 1327567, Galen Kubin, Abilene, Kans.; 2. Knudson Repride Glen 1290837, Bobby Dean Sheeley, Effingham, Kans.

Aged Bull (3):
1. Beezley Farm Tri-Burke Frank, William M. Beezley, Girard, Kans.; 2. Meisegeier Typeblazer 1270685, Phil Miller, Parsons, Kans.; 3. Ideal Burke Lopez 1255434, Robert Siemens, Irwin McDowell, Burrton, Kans.

Junior Champion Bull:
Ardell Favorite Jule, Galen Kubin.

Reserve Junior Champion Bull:
Shetlars Tidy Whiz, Luther Shetlar.

Senior & Grand Champion Bull:
Beezley Farm Tri-Burke Frank, William Beezley.

Reserve Grand Champion Bull:
Meisegeier Typeblazer, Phil Miller.

Heifer Calf (21):
1. Sandyland Fond Design 4514289, Hughes Brothers; 2. Spice Edith Ebony 4553200, Larry E. Bengtson, Smolan, Kans.; 3. Elevation Burke Victory 4580279, Glenn A. Palmer; 4. Mac-Mary Reflection Donnie 4500052, Francis Butel, Paola, Kans.; 5. Jamison Raven Moole Jane 4451601, Paul M. Butel, Paola, Kans.

Jr. Yearling Heifer (6):
1. Carlins Hilltop Fond Suds 4410466, Hilltop Holstein Farm, Smolan, Kans.; 2. Sandyland Fond Aaggie 4626325, Hughes Brothers; 3. Mar-Du Gem 4570-426, Martin Dickinson, Williamsburg, Kans.; 4. Sandyland Fond Triune 4378-256, Hughes Brothers; 5. Silverfield Wis Ann Midnight 4337872, Lauren W. Enns, Hillsboro, Kans.

Sr. Yearling Heifer (12):
1. Mac Mary Rag Apple Rosa 4299616, Chester O. Unruh, Hillsboro, Kans.; 2. Mayers Sensation Black Katy 4416618, Coonse & Clark; 3. Sandyland Fond Label Susie Bell, Hughes Brothers; 4. Dean Edith Elaine 4273083, Larry E. Bengtson; 5. Carlins Hilltop Fond Delight 4269077, Hilltop Holstein Farm.

Two-Year-Old Heifer (10):
1. Shetlars Proud Canary Blossom 4130394, James Shetlar; 2. Stonybank Roamer Bess 4136302, Eldon E. Schmidt, Hillsboro, Kans.; 3. Mar-Ridge General Leda 4309411, Matt Roeder, Seneca, Kans.; 4. Elevation Victory R. A. Patsy 4160526, Glenn A. Palmer; 5. Sandyland Fond Label Blondie 4129667, Hughes Brothers.

Three-Year-Old Heifer (13):
1. Silverfield Wis Triune Daisy 3965-904, Lauren W. Enns; 2. Carlins Hilltop Favorite Susan 3993946, Hilltop Holstein Farm; 3. Shetlars Dean Sparkler 3908632, Anne Shetlar, Conway Springs, Kans.; 4. Silverfield Wis Mabel 3938568, Lauren W. Enns; 5. Elevation Victory Pansy 4010309, Glenn A. Palmer.

Four-Year-Old Cow (9):
1. Silverfield Wis Homestead 3779073, Lauren W. Enns; 2. Elevation Perfection Gracie 4010296, Glenn A. Palmer; 3. Entry by Jack Sexton, Talmage, Kans.; 4. Shetlars Tidy Pontiac Lena 3856932, Shetlars Holstein Farm; 5. Sloans Dean Lilly Crystal 4145050, Hughes Brothers.

Aged Cow (12):
1. Art Jen General Delight 3479104, Matt Roeder, Seneca, Kans.; 2. Art Jen Performer Dina 3354188, Matt Roeder; 3. Carlins Hilltop Lad Showgirl 3275-697, Hilltop Holstein Farm; 4. T T Don Queenie Penny 3825677, Susanne Torkelson, Everest, Kans.; 5. Midlane Fobes 3145478, William M. Beezley, Girard, Kans.

Junior Champion Female:
Carlins Hilltop Fond Suds, Hilltop Holstein Farm.

Reserve Jr. Champion Female:
Mac Mary Rag Apple Rosa, Chester Unruh.

(Please turn to page 105)

SHETLARS TIDY WHIZ 1304781
First Bull Calf & Res. Junior Champion. James Shetlar, Conway Springs, Kans.

SHETLARS PROUD CANARY BLOSSOM 4130394
First 2-year-old Heifer. James Shetlar, Conway Springs, Kans.

MAC MARY RAG APPLE ROSA 4299616
First Senior Yearling Heifer & Res. Junior Champion. Chester O. Unruh, Hillsboro, Kans.

SILVERFIELD WIS TRIUNE DAISY 3965904
First 3-year-old Heifer and member of 1st Get of Sire. Lauren W. Enns, Hillsboro, Kans.

Dairying's Distaff Twins Make Good

By WARREN J. WELSH in New Jersey Farm and Garden

Patricia and Roberta Behrman with Dunloggin Mistress Gracious (EX).

The dominance of the male in dairying is being put to severe test by the Behrman twins—Roberta and Patricia—of Lodestar Farms, on Rt. 94 west of Newton, who are among the leading purebred Holstein breeders in New Jersey.

In three of the four years they have been in the Sussex County Dairy Herd Improvement Ass'n, their herd has averaged over 500 pounds butterfat, and during the past year, Lodestar Farms has led the association and Herd Improvement Registry in both milk and fat production—their 53-cow herd averaged 14,711 pounds milk and 571.6 pounds fat.

Lodestar Farms is a family operation. Mrs. Jenetta Behrman, the twins' mother, is over-all farm manager; Walter Behrman, their father, takes care of all the field-crop operations, while Pat and Roberta manage and care for the herd. The girls also raise about 30 calves each year.

Cornell Graduate

Pat has a B.S. degree in home economics from Cornell University. She and her sister milk 60 cows with the aid of a pipeline milker. She is responsible for the individual grain feeding of the milking herd. Among her other responsibilities are management of the Lodestar breeding and advertising programs.

Bobbe, as Roberta is called, is a graduate of Green Mountain Junior College in Vermont. She also took a short course at Rutgers University in milk testing before returning to the farm to take over the health management of the herd. She does all the veterinary and artificial inseminating work on the farm.

The Behrmans operate 520 acres of land, 220 on the home farm and another 300 acres that are rented. Of this, approximately 200 acres is hay land and 100 is in alfalfa. Walter tries to put in 35 acres of corn every year and to make a new seeding of from 35 to 50 acres of alfalfa.

He uses adequate fertilizer and has the soil tested. Being low in potash on every new seeding, he tries to put down at least 500 pounds of 5-10-10 per acre. On his established hay land, he uses 600 to 800 pounds of 0-15-30 a year.

He puts up about 250 tons of grass silage a year. Grass is allowed to wilt well and is stored without any preservatives. The last 10 feet of the silo is topped with direct-cut silage. In a normal year, he puts up about 400 tons of corn silage and 200 tons of hay.

This year, Walter purchased a crusher, which, coupled with a hay drier, has made for good quality hay. With the crusher this season, he used

THREE OF LODESTAR'S FOUNDATION MATRONS

DUNLOGGIN GOLDEN ELLEN (EX)
13y 365d 2X 23,660 M 890 F
Dam of Ryancrest Golden Reward and Lodestar Double Reward.

DUNLOGGIN MISTRESS GRACIOUS (EX)
13y 365 2X 21,438 M 905 F
Dam of Lodestar Laird Woodmaster.

SUTTEN OAKS PABST
3y 365 2X 21,555 M 848 F
Dam of Miller Acres Dunloggin Var.

much less oil in making hay than he did last season.

The farm has a complete line of equipment. There are two crawler-type tractors and four rubber-tired ones. Three of them are diesel-operated, for he finds they have more power and use less fuel.

His hay-drying unit will handle three wagons, and he also has three self-unloading wagons for silage.

The farm operates on a minimum of hired labor, as they try to employ two full-time workers the year around, in addition to the family.

Besides the barn used for milking, they have one that will handle 42 head of young stock and dry cows and contains two bull pens and six large box stalls. The twins' recently built calf barn was copied from a model at the Dairy Research Farm at Beemerville.

At present, they are looking for a new milk market so they can install bulk tanks to combine with their pipeline milking unit.

They are proud of the product they produce. The milk consistently has a bacteria count below 10,000, which they attribute to the sanitary milking practices employed.

Milk Price

The price they receive for their milk is the same price that dairy farmers receive under Federal Order 27, which reached a high of $5.93 per cwt. for 3.5% butterfat milk last November and a low of $4.52 per cwt. this May.

They feed grass and corn silage, quality hay and a 16% dairy ration most of the year. During the spring, when there is a lot of grass, they cut their ration down to 12%.

Whether or not they feed molasses depends on the quality of their roughage. If it is good, molasses is not fed. If they need molasses to make the feed more palatable, it is added.

The twins became interested in breeding better dairy cattle in 1954 and have built their outstanding herd around the Dunloggin bloodlines. (You will find two prefixes in their herd—Glen Falls and Lodestar. Glen Falls belongs to the mother and father.) The guiding star (Lodestar) of their breeding program is their herd sire, Ryancrest Golden Reward.

Mrs. Jenetta Behrman made the first foundation purchase of purebred Holsteins at the Blossom Hill dispersal sale in 1948. Many of the purchases were daughters of Dunloggin Laird Della (Laird of Dunloggin x Colantha Della Mooie Pietertje).

Three outstanding cow families in the herd are descendants of that bull. Two of them are: Glen Falls Design North Star, who holds first place in the state for aged cows in HIR 2X with 25,457 lbs. milk, 1053 lbs. fat in 362 days at 6 years; Glen Falls Trailblazer Sheilia, with 19,510 pounds milk, 846 pounds butterfat, at four years on 2X milking.

There are 21 descendants in all, with records ranging from 650 to 1022 pounds butterfat.

Another outstanding animal stemming from the "Laird Della" bull is Glen Falls Dunloggin Spicy, who recently shattered an all-time New Jersey production record on HIR with 16,361 pounds milk, 649 pounds fat, in 336 days as a junior two-year-old.

Which Bloodline?

In 1954, when the twins decided to make a career of breeding purebred Holsteins, they had to make a decision as to which bloodline they would build on. They realized their most otstanding cows were the decendants of Dunloggin Laird Della.

They studied literature from the Holstein-Friesian Ass'n thoroughly to see which bloodline possessed those qualities which they felt were the essential characteristics of a good dairy cow—namely, production with good test, longevity, stamina, dairy quality and breed character. They found that the Dunloggin bloodline possessed each and every essential characteristic. Perhaps most important of all, the Dunloggins possessed a rare abundance of the priceless ingredient, "dairy quality."

Proved Sire or Brood Cow?

In selecting a herd sire, the question was: Should they purchase a proved sire or a great brood cow? After studying an article in the **World**, "The Stronger Half of the Pedigree," by Melvin Scholl, they decided to build on the maternal side. So they purchased a truly great brood cow, Dunloggin Golden Ellen, by Dunloggin Golden Cross and out of the three-time All-American Dunloggin Elenora —and three other foundation animals in the Miller Acres Dispersal.

At the time of purchase, "Golden Ellen" was carrying service to Greenwood Sir Della, by Skokie Great Ovation and out of North Star Sara Della. From this combination came Lodestar's present herd sire, Ryancrest Golden Reward.

Golden Ellen has lived up to all expectations. At 13 years, in 365 days, 2X milking, she produced 23,660 pounds milk and 890 pounds butterfat. At 15 years, she classified "Excellent" and dropped a bull calf which some day will be another herd sire at Lodestar. His name is Lodestar Double Reward.

To intensify the blood of the famed Royal Elenora family, they mated Golden Ellen to her own son, Ryancrest Golden Reward. The resulting calf gets 75% of his blood from Golden Ellen herself.

Another important foundation animal purchased at the Miller Acres sale is Sutten Oaks Pabst, sired by the $7,000 Gold Medal Dunloggin Strath Var and out of the $4,200 Sutten Oaks Sexton Pabst. As a three-year-old, in 365 days, she produced 21,555 pounds milk, 848 pounds fat, on 2X milking. As a four-year-old, in 315 days, on 2X milking, her record was 21,570 pounds milk, 853 pounds fat. As a 5-year-old she has completed an HIR 2X record of 28,250 lbs. milk and 1100 lbs. fat!

Senior Herd Sire

Her son, a senior two-year-old, Miller Acres Dunloggin Var, is Lodestar's senior herd sire. He is by Maple Haven Master Var, by Dunloggin Wonder Var and from Dunloggin Mistress De Ormsby, who has three 1,000-pound fat records.

The third and fourth animals purchased at the same dispersal are direct maternal descendants of Lashbrook Pearl Ormsby, dam of Dunloggin Woodmaster, who was the famous Gold Medal foundation sire at Dunloggin.

In April of the same year, they purchased a herd sire, Hedge Harmonious Milord, sired by Hedge Adean Harmony. The dam is Hedge Adean Mistress, who, at 29 months, produced 17,571 pounds milk, 786.9 pounds fat. At 3½ years, she produced 19,175 pounds milk, 832.9 pounds fat. She is the daughter of Dunloggin Mistress De Ormsby, who has three 1,000-pound fat records.

"Hardware" Fatal

A great disappointment came to the twins when they lost this bull of hardware in October, 1955; they had him less than six months. Fortunately, they had his semen frozen and still have it available.

"Milord's" first daughter recently freshened and the twins are so pleased with her that they plan to use "Milord's" semen much more in the future.

In September, 1955, they made another important addition to their herd and purchased the famous brood cow extraordinary, Dunloggin Mistress Gracious, at the Pinwood Dispersal. Mistress Gracious had previously sold at the Cooper Dispersal at $10,000. She is sired by the inimit-

(Please turn to page 113)

Editorial - - -

Broadening The Base

The future growth of our breed has been given a tremendous impetus by the events of the past few weeks. We refer to the back registrations that have now been brought up to current status through the outpouring of such registrations that just preceded the November 1 deadline for a change of fees.

This deadline, voted at the Boston Convention last June, raised certain fees, particularly for animals over two years old, by quite a substantial figure and also set up a stricter policy on acceptance for registry of animals over two years of age.

Of course, the Association has long required special scrutiny of applications of these older animals, but the present deal not only raises the fee to $12 for members, $16 for non-members, but special proof of identity is required on such future applications.

Perhaps the current better market for purebred Holsteins had something to do with it, and certainly the financial savings from beating the deadline, but at any rate such an outpouring of registry applications has never before been received by any dairy breed secretary in the span of one month.

Almost a half year's normal business was crowded into the month of October — over 100,000 applications for registry alone. Some herds, to our knowledge filed applications requiring fees above $1000 -- but with herd records so carefully kept that there was no confusion of identity.

It is a great thing for the future growth of our breed that this very considerable number of animals has now been put in line for registry, (It will be a matter of months before the backlog can be processed). If they had remained outside the fold awaiting some convenient time, many would have never made it and would have ended up in that great body known as grade Holsteins – their progeny forever denied registration.

Thus we have indeed broadened the base and the experience as well as the present fee set-up continuing should encourage earlier registration in the future. A later special dispensation is unlikely. The trend is in the other direction.

This accretion of animals already of breeding age may well widen further the margin of numbers in favor of our breed. For the first time in modern times the Holstein-Friesian Association of America in 1954 registered more animals than the other four dairy breed associations combined and this situation has since continued with the spread widening each year.

While it is dangerous to predict in this world, we foresee a very great likelihood that the Brattleboro Flood will in years to come make a significant contribution to the further widening of this spread. Taking the last ten year period (excluding the 1958 figures now distorted) and comparing the registrations of 1948 with the figures for 1957 --we find the later year up 26% for Holsteins – and the four other breeds combined down 14%. Every one of the other four breeds registered fewer animals in 1957 than in 1948.

Delta Producers Approve Milk Order

We are pleased to report that dairymen of the Mississippi Delta area have voted to accept the Federal Milk Marketing Order referred to in our editorial of August 23

The USDA on September 26 announced final issuance of the Mississippi Delta Milk Marketing Order, Mr. Cleo C. Taylor, who has been Administrator of Northern Louisiana and Central Mississippi Federal Milk Marketing Order, has become Administrator of the newly inaugurated Mississippi Delta Federal Milk Marketing Order.

This information comes to us via Special Representative Glen M. Householder, who has been in close touch with the whole case throughout. His comment here we think is appropriate: "The approval of this Order by the shippers of milk terminates in frustration another exceedingly determined effort of the high test advocates to win a special preferred classification for breed milk."

All-Americans with 1,000-lb. Records

Elsewhere we announce the new 1045-lb. record for Plain View Inga 3375433 (EX), in six-year-old form. This is her third consecutive 1,000-lb. record and it sets her apart as the first All-American winner to accomplish this feat. She will be remembered as All-American Aged Cow in 1956 and Reserve All-American four-year-old in 1955.

Inga is the first 1,000-lb. All-American since the shows were resumed in 1946 after the War. In the preceeding years since the beginning of the All-American awards in 1922 there were five with records above 1,000 lbs. These were Model Segis Prilly Gelsche (1926); Oakhurst Colantha Abbekerk (1927); Lady Pride Pontiac Lieuwkje (1932) -- (Her 1186-lb. record is still tops for an All-American); Cornell Ollie Pride (1938) – (first to make two 1,000-lb. records); and Pleasant Korndyke (1939).

Inga is so well known by our readers that it is hardly necessary to set down here that she is a daughter of Wis leader (EX-GM); was bred by Imig Bros., Neillsville, Wis., and developed, both in the show ring and in production, by Pabst Farms Inc., Oconomowoc, Wis.

Yearbook Title is "Land"

Another in the fine series of annual yearbooks of the USDA is now being distributed. Its title is "Land" -- and its text relates to this basic subject. It is a survey of the land Americans have, need, and use, and was prepared under the editorship of Alfred Stefferud of the Office of Information, USDA.

Chapter headings will be informative of the content– Our Heritage of land -- How we use and manage public lands -- How we use our private lands – Financial aspects -- Rights, ownership, tenure – Taking care of what we have -- Our woods and templed hills – Our growing needs and problems – and finally, Planning for a better use. It is a well planned and useful book.

Your Congressman has a limited alottment for free delivery upon requests of his constituents. The book is also on sale by the Superintendent of Documents,, Washington 25, D. C. Price $2.25.

"Grandma"— Fairest of Them All!

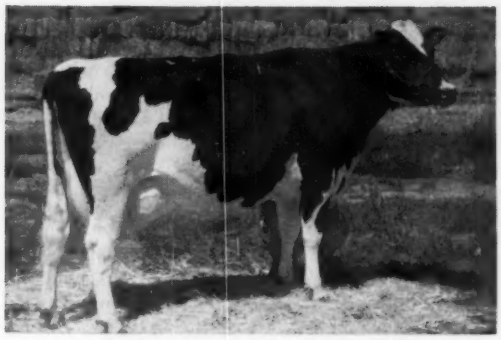

LEEDORA ULTRA MAN-O-WAR BESS ("Grandma")
The breed's first 96-Excellent female. A 1954 photo.

Arjay Farms Cow Is First Holstein Female To Be Classified A 96-Point "Excellent"

Leedora Ultra Man-O-War Bess 289-3166, owned by Arjay Farms, Fort Collins, Colorado, is the first Holstein female to boast a 96 point classification score. She was given this exalted rating on August 15th by Inspector John Stewart, at the age of 12y 9m. She was previously rated Excellent—95, from her 1955 classification by Kenneth Peissig, who also scored her daughter, Leedora Ultra Crescent Bess at 94 points. At that time they were the highest rated dam-daughter combination of the breed, and we believe they have now regained that status.

She has had an interesting and varied career. Bred by the Gaiser Bros., of Denver, Colo., she was sold in dam to Bertha Roessner of Denver, and purchased back again as a heifer calf. She was such an unpromising individual at that age that they did not even bother to register her until after she had freshened. She did not attract much attention until she had reached maturity, when she was sold to City Park Farm Dairy of Denver in April, 1952.

The Gaisers, who boast that they never paid more than $250 for a bull, were remarkable breeders. Their "Leedora" prefix has appeared on many a great animal developed elsewhere including the famous "Echo" family at Willow Springs and Hickory Creek, but they did not test, classify or show. Thus "Grandma," as Leedora Ultra Man-O-War Bess is known in the Snyder herd, never had a record until she freshened at 6½ years of age. Since then she has produced over 85,000 lbs. of milk, with a top record of 623 lbs. fat in 303 days, 2X, at 8½ y.

In 1952 she was Grand Champion at the Colorado Black & White Show and Reserve Grand at the Colorado and Nebraska State Fairs. Her 2-year-old daughter was 1st at Colorado. The following year she was Grand at Colorado, 1st in the Best Udder class, and dam of the 1st Produce, 1st 3-year-old and Res. Grand Champion.

Her daughter, Leedora Ultra Crescent Bess (E-94), is Colorado State Champion senior 4-year-old, 305d with 18,370 lbs. milk and 666 lbs. fat. She was 2nd 4-year-old at Waterloo, 3rd at Chicago, in 1954, and top Honorable Mention All-American that year. Her daughter, in turn, City Park King Bess, was Junior Champion at Colorado in 1956 and 1957. Another granddaughter (from another daughter) was 1st prize heifer calf at Colorado, 1957.

A full sister to the 94-Excellent daughter of "Grandma", Leedora Ultra Bess (VG-88 at 4y) has two 500-lb. records at 2y and 3y on 2X, and has done a bit of county fair winning in Colorado. These two full sisters were both sold as feature attractions of the 1956 Crescent Beauty - Admiral Sale for $1500 each, going to Colombia, South America.

The blood of this family is being used in the Snyder breeding program. Her last bull calf, born in April, is named Arjay Destiny and is destined for future service in the herd. He is sired by Arjay Proud Goncel, undefeated as a yearling in Colorado and Wyoming, and a maternal brother to Arjay Goncel Burke Lad (E-91). A note of interest: This calf's dam is nearly 13 and his sire's dam is nearly

(Please turn to page 112)

Her 94-lb. Excellent Daughter

LEEDORA ULTRA CRESCENT BESS (EX-94)
A Colorado State Champion daughter of "Grandma." She was sold with her VG-88 maternal sister ($1500 each) in the 1956 Crescent Beauty - Admiral Sale, to Colombia, S. A.

The author with Sr. Galo Plaza

From left are Sr. Christobel Ponce, executive secretary of the Ecudor Holstein-Friesian Assn.; Sr. Manuel Quevedo, Supt. of A. R.; and Alden Merckle, representing Florida Cattle Breeders.

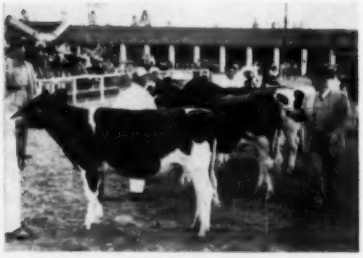

SENIOR YEARLING HEIFER CLASS
Junior Champion Heifer of the show is first in line while the judge looks over the others. Sr. Galo Plaza at extreme left.

Merle R. Campbell Reports The

Ecuador Holstein Show

This is a report on my trip to Ecuador to judge their National Holstein Show, June 11-15, 1958, and to classify some of the herds in that country. The trip was delightful in every way—and well planned. I was met at the airport in Quito by Sr. Galo Plaza, president of the Holstein-Friesian Association in Ecuador and former president of the country; along with Sr. Cristobel Ponce, executive secretary of the Holstein Association; Sr. Manuel Quevedo, in charge of official testing and also my interpreter; and several Holstein breeders.

I arrived on Tuesday and jugding started Thursday, so the intervening day was spent seeing the many places of interest. Quito is a very old city, and very high—close to 10,000 feet. Being directly under the Equator, the climate is a mild summer the year around. As in most old South American cities, the streets are narrow and rough. The first thing you must see are their very beautiful Catholic churches—they have many and are very proud of them. Other points of interest include their open markets, polo and country clubs, and ancient landmarks around the city.

Thursday I judged the grade Holsteins, also two beef breeds—Hereford and Angus—while Sr. Galo Plaza judged the sheep. Friday was the big day when all the registered Holsteins and the riding horses were jugded.

Strong Bull Classes

As in Argentina, I found the bull classes much stronger than the female classes, with a good top in each class, although the good type did not extend too far down the line.

There were ten aged (3 years and over) bulls in what was probably the most impressive class of the day. Heading the line was Mooseheart Supreme Fobes, Excellent full brother to the Reserve All-American Mooseheart Supreme that is now in service at Roger Jessup Farms in California Supreme Fobes is not as big as his full brother but very deep and especially good on his hind legs. He was exhibited by Sr. Augusto Saa Cousin.

The Reserve Champion was Bond Haven Fond Hope Democrat, a 3-year-old son of Fond Hope exhibited by Sr. Nelson Romo Leroux. This was a very strong bull on top but not quite as good on his legs as the Mooseheart bred entry.

The Junior Champion bull, exhibited by Sr. Pablo Enrique Albornoz, was also a son of Fond Hope and was the outstanding young bull of the show.

The Grand Champion Cow was exhibited by Sr. Vicente Miranda. She was an imported 12-year-old, one of the high producers in the country.

Farm Visits

Most of the farms are very large, with a large part in pasture. In the higher altitude they grow a lot of wheat, barley and potatoes, and enough corn for silage. Most of the dairies are large, milking from 100 to 200 cows—all by hand, and the women do the milking.

(Please turn to page 32)

CHAMPIONS OF THE ECUADOR SHOW
At left is the Reserve Grand Champion Bull; next is Mooseheart Supreme Fobes (EX), Grand Champion; and then the Grand Champion Cow.

MOOSEHEART SUPREME FOBES (EX)
A full brother to the Res. All-American Mooseheart Supreme (EX), he was Grand Champion at the Ecuador show.

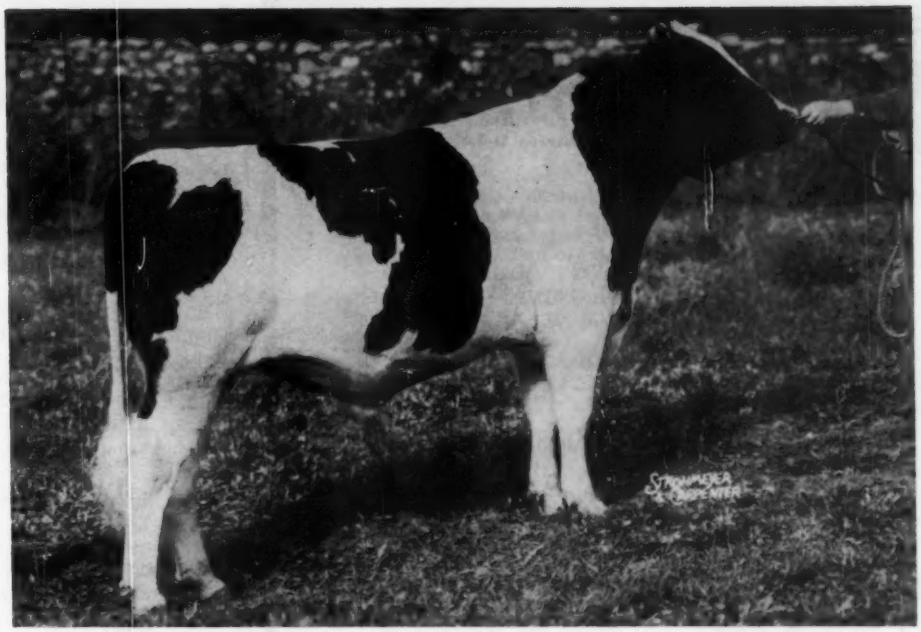

COCHRAN HONEYMAN "Very Good"

Honeyman Is A Young Sire But Making A Great Reputation

His Daughter →

1st Senior Yearling And
Junior Champion At The
Colorado State Fair, 1958
Owned And Shown By George
Maxey, Greeley, Colorado

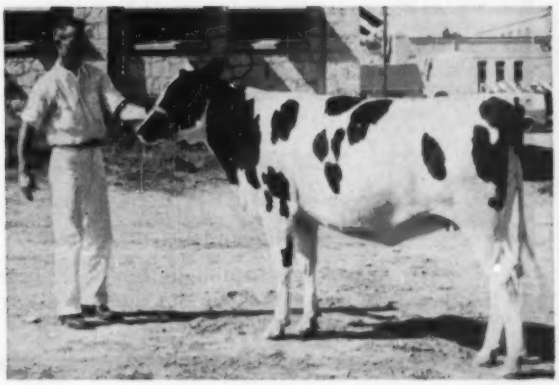

VALENTINE SOVEREIGN MAY

Congratulations To George Maxey

We are pleased to learn how well your Honeyman daughter is doing. Another daughter topped the New England Heifer Classic in '58.

Honeyman is a son of the great sire Pabst Winterthur Zeus EX. and from Cochran Sovereign May, New York State Fat Champion with 19,594M 4.3% 839 fat on 2X at 5 years. Two other records over 700 fat at 2 and 3 years of age. He was purchased by Eastern Breeders for $11,000. as a calf and is now owned jointly with the New Jersey Experiment Station.

Honeyman frozen semen is in great demand, for his projected proof is very promising.

CEDAR LANE FARM

J. S. JOHNSON, Owner **OLDWICK, N. J.** LEON SNYDER, Mgr.

INTRODUCING

Fertile Meadows Farm

RAYMOND L. PETERSON and FAMILY
Registered Holsteins

HIR testing
DHIA testing

classified
certified
vaccinated

BLUE MOUND RFD 1 WISCONSIN

Dear Friends:

We are not new to "Holstein cattle"—but we are new to "National Advertising."

The Lord willing, we intend to keep you posted on what transpires at "Fertile Meadows Farm." I am a firm believer in the laws of heredity—"Like Begets Like."

Therefore we have built our herd on the blood of National Production Champions. We will blend and mix and line-breed on the blood of production champions as we have done in the past.

We have been present and bidding whenever production champion blood that we wanted was being offered. Sometimes the price was way over our heads—but then, again, we have gotten "just what we wanted."

We have to make a living from profits of our milking herd. There are seven besides me and mom. We shoot for the highest possible profit over feed cost. We do all the work ourselves.

We enjoy our cattle, they enjoy us. Our milking is all two time. We work a lot and live a lot. We extend to you an invitation to come and visit us—there is nothing we enjoy more than "Cow Talk."

In future issues we will attempt to tell you about our herd, their production, our plans for them—and always hope that you will come and see us sometime.

Thank you—
Raymond L. Peterson.

P. S.: Our last two HIR herd averages are—

565 and 557-lbs. of fat.

We have ten surplus heifers—all home raised from baby calves to over a year of age. We have a number of bulls that are hard to match.

WHERE HOLSTEINS HAVE BEEN BRED AND DEVELOPED FOR 56 YEARS.

PUREBRED HOLSTEINS

50 Purebred Cows and Heifers largely of Pabst and Carnation breeding—calfhood vaccinated—and due in July, August, September and October—many artificially sired. Write your wants or phone Liberty 7-3644, Waukesha, Wisconsin.

Fieldman Service—
W. L. Baird — Arthur F. Bennett
James L. Gordon — Reynold Bennett

FOR INFORMATION WRITE
INTER-COUNTY DAIRY CATTLE ASS'N
BOX 177 WAUKESHA WIS.

ECUADOR (from page 30)

One of the newer and more modern dairy farms where I classified was owned by Sr. Ing. Pedro Carbo. His farm is located on the Pacific Coast near Guayaquil. It was interesting to note that his cows were fed largely on green bananas They milk well on this food and keep in good condition physically.

I might add that most of the dairy herds are in the higher altitudes and any one exporting cattle to these areas should keep in mind that they need strong, rugged individuals. Animals should be especially strong through the heart girth and sturdy in the legs. It is not unusual for imported animals, both beef and dairy, to die of heart attack.

After visiting the dairy farms in all parts of Ecuador I was left with the impression that they are well supplied with good bulls but are lacking in good foundation females to breed them to.

I should mention that Sr. Galo Plaza was very helpful in organizing the trip but, unfortunately for me, he soon left for Washington, D. C., to be on television and from there went with an Advisory Committee to Lebanon.

Udder of DEWINDINE R A FRANCY
First Sr. 4-yr-old and Best Uddered Cow. Sociedad Agricola Huampani S. A., owner.

IDENTICAL TWINS WANTED

Kansas State College wants to buy as many identical twin female dairy animals as it can find within 300 or 400 miles of Manhattan or Mound Valley, Kans. Though the college will buy identical twins, if any age, it prefers those of milking age. They are to be used in dairy cattle research so they must have no beef breeding and be true identical twins.

The college already has 42 identical twin dairy animals, purchased from Kansas, Missouri and Oklahoma farmers, but it desires to expand its research work in this field Those in charge are James Knox, Branch agricultural Experiment Station, Mound Valley, Kans., and F. C. Fountaine, Agricultural Experiment Station, Manhattan, Kans.

SOME RECENT ADDITIONS - - -

Dam of "Burke Lad"

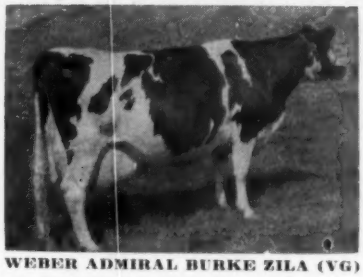

WEBER ADMIRAL BURKE ZILA (VG)

Special matings to our Gold and Silver Medal Sires - get pedigrees and prices today.

WEBER JUNIOR BURKE LAD (VG-89) 1192875 (FH-87)
His sire is Weber Ginger Junior (EX-SMP sire) whose dam was the EX. Burke dtr., Weber Burke Pride. His dam is Weber Admiral Burke Zila (pictured left) - (VG-88) with 2X records to 564 F., her dam another EX. Burke dtr., Weber Burke Zila.
His three nearest dams all EX. on mammary system.

CLOVERBROOK PIETERTJE REGAL 1220204 (EH-88)
His sire a VG Regal son from a VG dam with records to 615 F. His dam a VG dtr. of Aaggie Della Admiral Ormsby (SMP) with records to 625 F. His dtrs. show extreme dairy character and are making great records.

HEL-MAUR HOMESTEAD MASTER 1249985 (EH-89)
Son of Budd Farm Master Duke - (whose dam is the EX., GM dam, Dunloggin Duchess Anna with records to 941 F.). His dam, the EX, Elmer Brook Rose Lady Homestead with records to 725 F, she a dtr. of the VG proven Carnation Homestead Aristocrat.

★

IOWA Rugged Holsteins

EASTERN IOWA BREEDERS

— The Best Value In Dairy Breeding —

BOX 1751, CEDAR RAPIDS, IOWA

Service Age Show Bull For Sale

7/8 Black and From A Great Maternal Line

His Dam: ZELDENRUST CLARK GABLE BURTON

She was fifth heifer calf, 2nd junior yearling and well up in the money as a 3-year-old at the Ohio State Fair. Here are her records to date:

8y	2X	18,917M	737F	3.9%	365d
7y	2X	17,267M	645F	3.7%	312d
6y	2X	15,742M	632F	4.0%	365d
4y	2X	16,176M	632F	3.9%	365d
5y	2X	15,051M	573F	3.8%	361d
2y	2X	15,458M	595F	3.8%	365d

Her dam is a full sister to our former National Champion, ZELDENRUST BURTON CORNUCOPIA, and she has this Ohio State record: 3y 3X 21,545M and 803.7F. Her dam is also the dam of our former herd sire, ZELDENRUST PONTIAC CORNUCOPIA (SMP), a paternal brother to Ray Bottema's 1403-lb. Pontiac cow. **We are building our herd on this cow family and can recommend this bull to any breeder.**

Write For Further Information Today

BREEDING STOCK FOR SALE AT ALL TIMES
Visitors Welcome

OAKTON FARMS

HAROLD MONTGOMERY, Owner — JOHNSTOWN, OHIO

4½ miles N. E. of Johnstown on County Road 15 — Just off U. S. 62

FAMED BROOK HILL HERD SOLD

Howard Greene's famed certified milk producing herd at Brook Hill Farm, Waukesha, Wis. was dispersed recently with 415 Holsteins — 80% grades — bringing $147,875 with buyers from 19 states. The 331 grade cows with 18 calves averaged $331 with prices up to $500. The 84 purebreds averaged $453 with an $800 top. There was not a blemished udder in the herd.

Distant buyers included Price Dairy at El Paso, Tex., also prominent in the certified milk field, who took 32 head; Willis M. Cochrane and W. B. Potier, Delray Beach, Fla., 33 head; Mr. and Mrs. Paul C. Martin, Shippensburg, Pa., 30 head; From Junction City, Ore. came Howard Gibson to buy 44 head as replacements in his large herd.

Top cow of the sale was the purebred Remer Masterpiece, purchased at $800 by M. C. Tuttle, Evansville, Wis. R. A. Dougan, Beloit, was one of the bigger buyers of the purebreds, taking more than a dozen of the tops at $600 to $700 each. Rollin G. Hardman, Shelfield, Ia. bought the top price grade cow at $500 and took home a total of 22 head from the sale.

And so passes a pioneer Midwest certified milk producer that ranked as one of the most respected in this field. Encroachment of fast growing Waukesha and shortage of the type of workmen necessary in this demanding field prompted the sale. Colonel Howard Greene, father of the present owner, set up this herd 56 years ago to produce milk to fill medical prescriptions and health diets. The production had currently been running at around 8,600 lbs. per day where it was processed in a Brook Hill Farms affiliate in Chicago, Dairy Products Specialties, currently emphasizing acidophilus and enzylac milk. The cattle were sold in two days, with five auctioneers working, and under the management of W. L. Baird.

AMERICAN BREEDERS
FOR A
BETTER CALF CROP

TO GIVE YOU A HIGHER PRODUCING HERD

Now, you can breed your cows to the best sires in the United States . . . available only through American Breeders Service, which uses:

ALL HIGH-INDEX PROVED SIRES

Now, with the outstanding ABS Frozen Semen Program, you can use the artificial insemination service that gives YOU the HIGHEST NON-RETURN RATE.

There is no trial and error in an ABS breeding Program. All ABS sires are mature bulls that have proved they will increase milk and butterfat production and will sire desirable dairy type daughters with strongly attached udders, vigor and stamina . . . AND KEEP Y O U R HERD ON SCHEDULE.

Don't gamble with the future of your herd — nor with your future income — call or write your local ABS Representative and BE SURE of the BEST sires for YOUR herd.

FREE bulletin on request, "How American Breeders Service Can Improve Your Herd."

Always Looking for Great Sires and Top Technicians

AMERICAN BREEDERS SERVICE

Northeastern Regional Office 306 N. Cayuga St., Ithaca, N.Y. Ph 9208

Serving Breeders in 43 States. Studs at Carmel, Indiana Madison Wisconsin Palo Alto, California

4th ANNUAL 4-H DAIRY CONFERENCE

October 6 through 9 at Chicago was the scene of the 4th Annual 4-H Dairy Conference attended by 136 4-H boys and girls and their leaders. Among other features of the program were discussions by some of the leading experts in the dairy field including Dr. Lloyd Burlingham of Chicago; Dr. W. E. Petersen of the University of Minnesota, and others.

On October 10 a panel discussion was held with William J. Hitz, vice-president of the American Dairy Association; Dr. Glen Salisbury, University of Illinois; Eugene C. Meyer, associate editor of Hoard's Dairyman; Miss Nancy Carter, program director for the National Dairy Council; and a representative of the USDA.

Among 4-H youngsters on the program the first day were Tom Nay, West Virginia; James Anderson, Missisippi; Ruth Niemann, Oklahoma; Allen Woodmansee, Indiana; Herman Knight, Wisconsin; and JoMar Alwes, Illinois.

Boys and girls from 22 states were present along with two young dairy farmers from Canada, one from Mexico, and one from Portugal.

Hosts for the Conference were the six major dairy cattle breed associations, American Dairy Association, Sears-Roebuck Foundation, Beatrice Foods Company, The Borden Company, Allied Mills, Inc., The d-Con Company, and the Oliver Corporation. Tours of the city, trips to the International Dairy Show, special meals, programs on career opportunities and marketing made up the four-day program.

An Episcopalian minister friend was promoted recently. That night when his young son was being tucked into bed, he asked his mother, "Now that daddy's a canon, does that make me a son-of-a-gun?"—Oren Arnold, Presbyterian Life.

A "Show" Son of This Excellent Cow!!

A Brood Cow

For Sale

Born March 28, 1958

His Dam: Has over 125,000 lbs. milk - 3 records over 750 Fat. Classified Excellent.

His Sire: The Duke Zeldenrust V. G. Son of Browns Mistress Corrine.
1st 3-year-old, Indiana, 1957
Sire of 1st Bull Calf Jr. Champ., Indiana, 1957
Sire of 1st Jr. Get 1957
Sire of 1st and 2nd Heifer Calf, Indiana, 1957

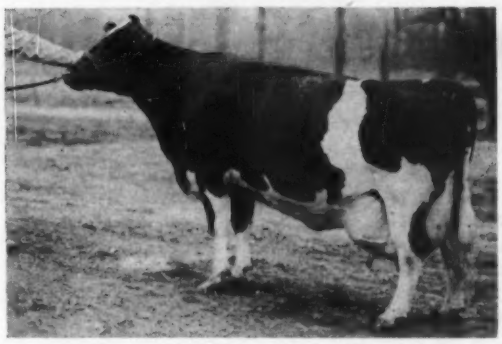

ZELDENRUST JEANETTE MONARCH (EX)
7-4 297d 23,641 M 888 lbs. Fat
Well over 125,000 lbs. Milk
Has 2 V. G. Daughters

This is an outstanding show calf for next year, 4/5 Black and Flashy.
We consider Jeanette (his Dam) one of our best Brood cows being big, broad hipped, and has the willingness to milk.

PRICED TO SELL — Better Hurry!!

ZELDENRUST

A Farmer's Herd
With a Millionaire's Quality

679 Churchman St.
BEECH GROVE, IND.

We Have Developed 21 cows over 100,000-lbs. of milk

OUR HERD ON CONTINUOUS TESTING PROGRAM SINCE 1920—HIR TESTING SINCE 1943 AND DHIA FOR THE PRECEDING YEARS.

HIR - 1957 - 47 Lact. 12,834 M. - 3.7% - 475 F. - 1956 - 52 Lact. - 470 F.

DAM OF PABST WALKRO

PABST ROAMER FOBES PRAIRIE (VG)
Fat 365d 25m 640.2
Milk 3X 3.6% 17678.0
Nominated for All-American 4-year-old, 1949.

ONE OF OUR HERD SIRES

PABST WALKRO 1159158

He is a double grandson of Pabst Roamer (EX-GM). His sire is the Excellent, All-American, Pabst Roamer Dean Walker Lad; his dam pictured at left, is a Roamer daughter from a 705-lb. 4% daughter of Sir Bess Ormsby Fobes 73rd.

The Pabst Walkro daughters have completed records up to 610 of fat at 3y3m - and five of them that have finished have records averaging:
2y10m - 340 ds. - 13,754 M. - 3.8% - 519 F.
(This is actual production)

A daughter of "Walkro" was consigned to the bred heifer sale at Madison August 30 where she brought third highest price of the sale, her dam was a Cascader daughter with 623 F. - 4.2%.

We have sons of Pabst Walkro bred similarly to this heifer—write for details or come and see them.

ROCK COUNTY FARM

A. G. STEINBORN, Supt. **R. D. 2 Janesville, Wis.** **A. A. JACKA, Herdsman**

NEW ENGLAND MEETING and SALE

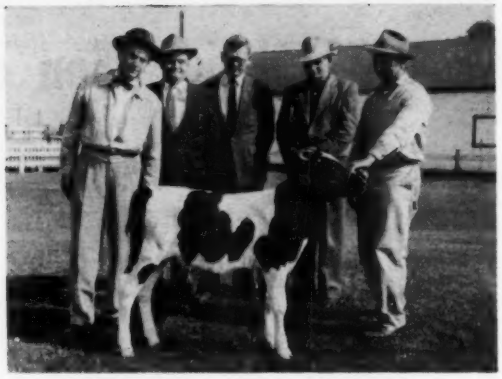

UNH GOLDEN REVELER 1331227
Sold for $6250 in the New England Sale, October 16, 1958 Northampton, Massachusetts. In the picture, left to right Prof. Kenneth Morrow, University of New Hampshire, consignor; E. A. Semanek, chairman purchasing committee of Western Pennsylvania Artificial Breeders Association, Clarion, Pa., buyer; Harry Roth, fieldman; J. R. Simpson, another member of the purchasing committee. "Bill" Briggs at the halter.
—Allen Crissey Photo

New England Holstein breeders closed another successful year at their annual banquet meeting October 15th at Northampton, Mass. Playing host to the 1957 National Convention in Boston last June paid good dividends in renewed vigor within their organization, plus a healthy increase in their reserve funds.

President Leland Slayton was reelected for his third (and final) term as President. Secretary Alice Briggs of Turner, Maine was retired after serving for three years, and Mrs. Farnham Smith, Carlisle, Mass. was elected to succeed her. Merritt Thomas, Rutland, Vt. takes over the duties of Treasurer from Howard A. Kimball, Fitchburg, Mass. who had also served his three-term limit.

R. DeWitt Mallary reported for the National Convention committee, lauding the fine work of the various committee chairmen and their helpers in making that such a successful event. He reported total income from a special assessment to members, a contribution from the National Association, ticket sales, the National Convention Sale and the Souvenir Booklet of $21,-464, with total expenses of $10,615. Several major contributions were also mentioned, including that of the Wirthmore Feed Co. and the Hood Dairy Co. The net proceeds are to be invested and the income pro-rated each year among the six New England State Associations on a matching basis for extension work.

National Fieldman Allen N. Crissey reported membership at the close of the year at 1103, an increase of 106 over the previous year, Vermont leading with 257 members.

Florence Reynolds, chairman of the New England Bulletin Committee, reported another successful year, with no major problems. A 10% increase in advertising rates was voted by the committee for 1959 to cover increased printing costs.

W. A. Baker reported for the Show Committee, and expressed satisfaction with the Longtime Production Class which the New England Association introduced at the Eastern States Exposition five years ago. The 1958 class was the strongest yet, and this class is now being introduced in other state fair shows.

Merritt Thomas made a report for the Sale Committee, and Walter Thorpe reported on the active program of the Youth Committee, which supervises the Thomas E. Elder Memorial awards at the Exposition, sponsors a State Championship contest among juniors in each state, with a tour for the winners, and promotes the showing of junior exhibitors at Springfield.

The speaker of the evening was D. Ross McKenney, Woodcraft Advisor of the Dartmouth Outing Club. He was introduced by President Slayton as "Jean Baptiste", a substitute for Mr. McKenney, and brought down the house with a half an hour of superb story telling in the convincing patois of a French-Canadian guide, before making his true identity known and finishing with a brief and sincere message on the human lessons to be learned in the out-of-doors.

John Cooper, National Association Extension Director, awarded Progressive Breeder plaques to 15 New England breeders (home of about 10% of all the PBR herds in the U.S.). Receiving theirs for the first year were Toplands Farm, Roxbury, Conn. and Rockingham Co. Home & Hospital, Epping, N. H. The University of New Hampshire received their 13th PBR award with a 599-lb. fat herd average and a classification score of 83.9 points.

Also honored were 27 new long time producers with over 150,000 lbs. of milk, and four with over 200,000 lbs.

PROGRESSIVE BREEDERS REGISTRY AWARDS

University of New Hampshire, Durham, N. H. — 13th year.
Fred and Robert Nutter, Corinna, Maine — 11th year.
Harold J. Shaw, Sanford, Maine —8th year.
George F. Causey, Wakefield, R.I.—7th year.
Lesle E. Maxfield & Sons, North Hartland, Vt.—6th year.
John A. Howe, Tunbridge, Vermont—4th year.
Mark A. Howe, Tunbridge, Vermont—4th year.
Orin Thomas & Sons, Inc., Rutland, Vt. — 4th year.
Tyler Farms, West Newbury, Vermont —4th year.
Raymond & Maurice Keene, Auburn, Maine — 3rd year.
Paul H. Fournier, Saco, Maine — 2nd year.
Laurier Petit, Newport, Vermont — 2nd year.
Whirlwind Hill Farm, Wallingford, Conn. — 2nd year.
Rockingham County Home & Hospital, Epping, N. H. — 1st year.
Toplands Farm, Roxbury, Connecticut —1st year.

UNH BULL TOPS NEW ENGLAND SALE AT $6,250

CATALOG SUMMARY

42	Females 2y & over	$23,275	$554.17
	(4 calves under 3m s.w.d.)	540	135.00
1	Bred Yearling	635	635.00
1	Bull over 3 mos.	6,250	6,250.00
44		$30,700	$697.73

It's a consignor's dream come true when three artificial breeding associations all want the same bull calf. That's what happened when they led the two-month-old twin bull calves of University of New Hampshire into the New England Sale ring at Northampton, Oct. 16th. The buyer had his choice of the pair, and after the Western Pennsylvania ABC had beaten the top bids of NYABC and the Waterloo, Ontario breeding unit, the choice was UNH Golden Reveler 1331227, promising baby son of UNH Schoolmaster from the Gold Medal Dam, UNH Dauntless Nova (EX). The final price was $6,250. The dam is the 943-lb.

(Please turn to page 40)

PIPER BROS.

WATERTOWN, WIS. — PHONE - 2170
● THE HOME OF ALL-AMERICAN SIRES

● GOOD TYPE ● SOUND PEDIGREES ● PROVEN PRODUCTION

Pabst Leader Walk (EX)
Grand Champion, 1958 Minn. State Fair, 2nd aged bull Wis. State Fair - All-Am. Jr. Yrlg. bull of 1955.

Carnation Homestead Skyboy (VG) "SSR"
His dam has 1040 F.

Carnation Homestead Monarch (VG) "SSR"
Last son of "Governor"

Distinction Carnation Colony (VG) "RSR"
Proven sire

Carnation Realization (VG) "RSR"
His daughters average 513 F.

Hickory Creek Spartan Prince (EX) "RRR"
Proven

Wal-Co-Farm Tritomia Creator (EX) "SSS"
His dam over 200,000 M.

Malone Tovarich Pearl Ormsby (VG) "RRR"
Proven

Ramaco Burke Homestead King
1st prize 2-yr. old bull 1958 Wis. State Fair - 1957 All-Am. Jr. Yrlg. bull

Pabst Sir Comet Admiral (EX) "SRR"
Proven son of Comet

Man-O-War B F Bubbler Burke VG "RSS"
His dam - "Gold Medal"

Dix Admrial Burke (VG) "SRR"
Silver Medal Production Sire

Wis Masterpiece Ormsby (VG) "SRR"
Gold Medal Sire

Pabst Walker Romador (VG) "RRS"
Proven sire

Pabst Rojule (VG) "RRS" - son of Roamer
His dam, Gold Medal

Mooseheart Signal (VG) "SRR"
Dam tested 4.6 and 4.7%

Piper View Strathmore Pabst (VG) "RRR"
Piper View Hengerveld Pabst (VG) "RRR"
Full brothers from EX. Dam

— recently added:
Weix Beacon - his dam Detert Beacon Inka Mistress (EX-93 pts.) famous show cow - she has one record of 1086 F. and is just reported with a 7-yr.-old record of **1211 F. - 4.7% - 25,619 M.**

USE THE PIPER FROZEN SEMEN PROGRAM - SELECT YOUR SIRE EVERY DAY

WATERTOWN WISCONSIN

OUR SINCERE THANKS AND CONGRATULATIONS TO —

Dr. James W. Pirie, Owner, Eastern Iowa Breeders, Cedar Rapids, Iowa on the purchase of Rock River Gewina Duke, top selling animal at the Chicago Classic. At Eastern Iowa Breeders he joins his own sire, Budd Farm Master Duke, and a maternal brother, Rock River Commodore.

FULL BROTHER TO "GEWINA DUKE"

ROCK RIVER COUNT

Mr. W. A. Weeks, after inspecting some 30 daughters of Rock River Count, states:
"He's siring them exactly as he should — the way he is conformed himself."

Bill is especially impressed with the uniformity, dairyness, great size and type of these youngsters. There is a remarkable resemblance in these heifers to their paternal granddam, "Gewina."

Mr. Weeks analyzed "Count" and other closely related individuals as follows:

Rock River Count - SSR
Sire: Budd Farm Master Duke SSS
Dam: Haven Hill Crescent Gewina Count SSR
Rock River Contessa (full sister to Count) - SSS
Rock River Master Della (⅞ sister to Count) - SSS

"SLINGERLAND"

Many of the breed's great producing and high scoring cows have been bred to Count. Write for details on his frozen semen.

Rock River Farms

BYRON, ILLINOIS

Mr. and Mrs. R. B. McLaughlin
Owners

A Wealth Of Rag Apple Breeding In The

90 Head

This is a complete dispersal of one of Ohio's most intense RAG APPLE bred herds. Selling at the farm located 1½ miles northeast of Hilliards, Ohio, on Davidson Road. This is 10 miles northwest of Columbus, Ohio.

The milking herd is made up of young cattle just coming into their prime. Only 4 head over 7 years old. Featuring 30 head of 3, 4 and 5 year-olds, 8 head of 6 and 7 year-olds, 16 bred heifers and 2-yr-olds, 19 yearlings and 12 calves.

24 Daughters Selling

BURKE RAG APPLE SOVEREIGNSON (SMP)
Highly proven son of Montvic Rag Apple Sovereign, developed in this herd and used at COBA. He has 24 daughters selling with records up to 20,900 Milk and 729 Fat.

Promising Herd Sire Selling

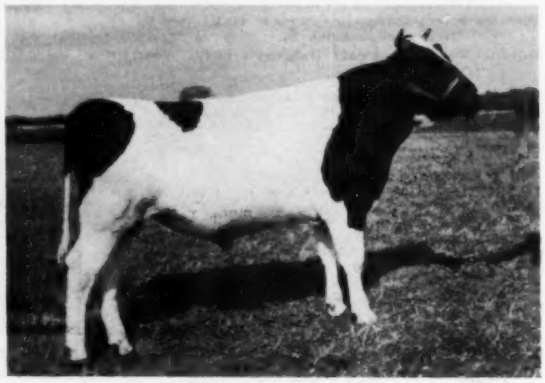

GLENNHAM SNOWBALL JOE
Just a senior yearling and outstanding in type. He's a son of SMITHCROFT SNOWBALL ROCKET and from Glennham Sovereign Louise "VG" with 805 lbs. fat, 5.1% at 3 years. The second and third dams on the bottom have over 100,000 lbs. milk. A great herd sire in the making. Several carry his service.

This Dam And Daughter Sell

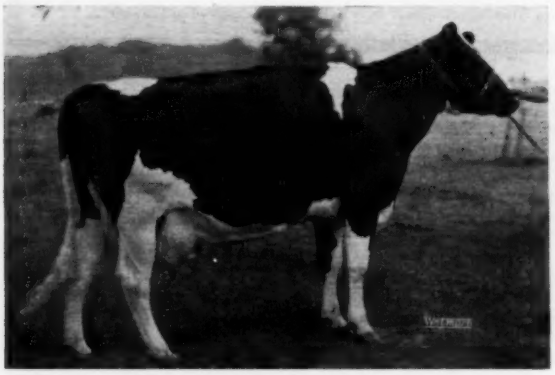

SCIOTO RAG APPLE DEKOL (VG)
Six consecutive records from 12,500 to 15,000M and to 512F. Making her top record this year. She is a daughter of the Sovereignson bull and she sells with 2 daughters, one pictured to the right. The other has 14,232M and 483F at 2 yrs.

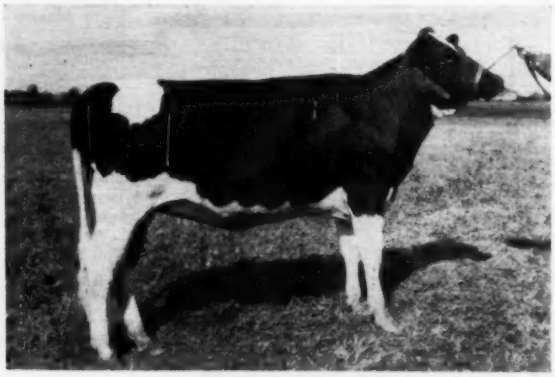

SCIOTO DEKOL SOVEREIGN
A daughter of the cow to the left sired by Rosafe Talisman, inbred son of ABC Reflection Sovereign. There are 21 members of this Josephine family selling.

HIGH PRODUCTION

1958 Lactation Average on 34 Head — 14,718M 522F 2X
Ten consecutive years on HIR with an actual average on 30 head of 12,300M and 440F.

6 selling with records from 18,000 to 20,900 and 600 to 729 F
10 selling with records from 14,000 to 18,000 and 500 to 600 F
10 selling with records from 11,000 to 14,000 and 400 to 500 F
Several good records now in progress
SELLING — 3 "VG" 13 "GP" and 15 "G"

Herd is T. B. Accredited, Bang's Certified and Calfhood Vaccinated.

ALSO SELLING - A 599 gallon Sunset bulk tank less than a year old plus all the milking equipment etc.

SCIOTO HOLSTEIN DISPERSAL — C. M. Kaiser & Son Hilliards, Ohio

Tuesday — Dec. 2, 1958 — 10:30 A. M.

— Selling —

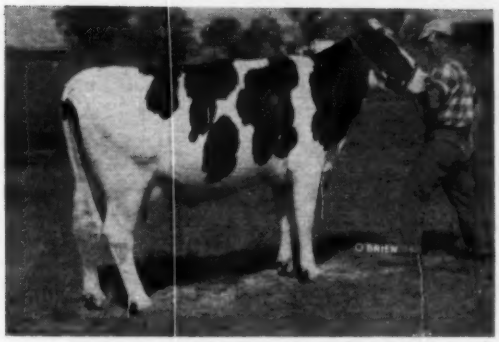

NORA BURKE ABBEKERK (GP)
HT 4y 365d 14,100M 500F
5-yr-old daughter of Burke Rag Apple Sovereignson due sale time. Ten head in this Nora family sell including a Rosafe Talisman daughter o fthe above cow.

— Selling —

SCIOTO RAG APPLE DUCHESS (VG)
HT 5-2 365d 13,322M 3.9 522
HT 6-4 365d 15,043M 3.8 555 (SA)
Daughter of the Sovereignson bull due sale time to Rosafe Talisman. Also selling — her twin Talisman yearling heifers, her maternal sister by Talisman and her full sister.

— Selling —

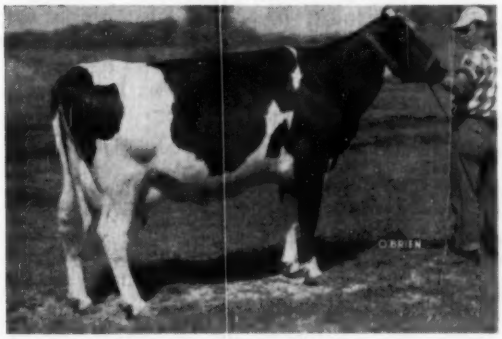

SELLING — Twelve daughters of ROSAFE TALISMAN, inbred son of ABC Reflection Sovereign. A beautiful string of young cattle from this sire. His 2-yr-old daughters are just freshening and they are nice. Several carry his service.

SELLING — Nine daughters of MANFDELL BURKE SNOWBALL. He is Burke on the top side and the Snowball Sylvia Alcartra on the bottom side.

SCIOTO FOBES RAG APPLE (GP)
(picture at 3 yrs.)
HT 5y 20,204M 3.8% and 729F in first 341 days of present lactation. She is bred to Rosafe Talisman. Also selling are her 2-yr-old full sister and her yearling daughter by Shanghigh Exec Double Bud (EX-SMT).

— Selling —

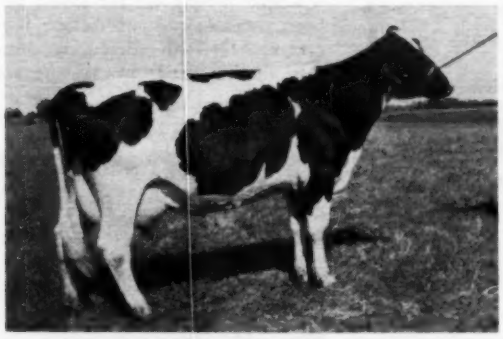

SCIOTO BURKE PEGGY
HT 2y 365d 14,384M 3.7 536F
A daughter of Manfdell Burke Snowball just fresh for the second time. Also selling — her twin heifer calves by Ravenglen Triune Prince (EX-GM) and a maternal sister by Burke Rag Apple Sovereignson.

— Selling —

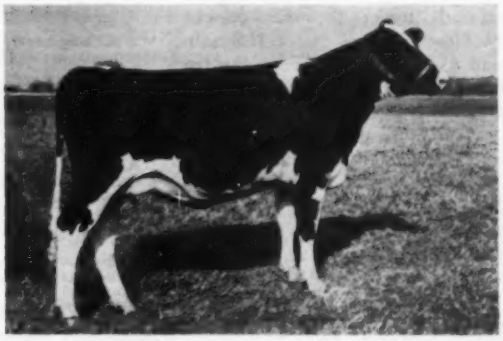

SCIOTO BURKE FOBES MAY
Outstanding 2-yr-old from the Nora family and sired by Winterthur Zeus Fobes Challenger (GM). Due at sale time, she is from a "GP" 431-lb. 3-yr-old.

Auctioneers: J. O. Fenstermaker · Don Bradley · Danny Weaver

Managed By OHIO HOLSTEIN-FRIESIAN ASS'N., Wooster, Ohio

NEW ENGLAND (from page 36)

fat 2X daughter of UNH Everlasting Harriett (VG), 1084-lb. Gold Medal Dam, she from UNH Perfection Echo (VG), 955-lb. fat Gold Medal Dam with five 1000-lb. daughters on 2X milking. Six of the seven nearest dams are Gold Medal, the three direct maternal dams are Gold Medal, and the two granddams are the breed's only Gold Medal maternal sisters out of a Gold Medal dam. "Quite a pedigree" is probably the understatement of the year!

To Raymond A. Sprague of Hillsboro, N. H. went the distinction of buying the top female, Brigeen Golden Cora (VG), an outstanding daughter of Brigeen Golden Foremost (GM) consigned by H. C. Briggs & Son, Turner, Maine. The price was $1275. She made 464 lbs. fat at 20 months of age, and was just completing a senior 2-year-old record of over 723 lbs. fat, and carrying calf by UNH Schoolmaster.

One other female broke into the four-figure price bracket, Shaws DAF Tidy Lass, a 4-year-old consigned by Harold J. Shaw and purchased at $1100 by Paul Herbert, Kutztown, Pa. She is sired by a son of "Dauntless" and out of a VG 937-lb. daughter of "Crete Tidy."

The heaviest buyers were Russell & Joyce Peterson of Woodbury, Conn. who selected six milking females at prices ranging from $500 to $750.

Prizes of 500 lbs. of grain were awarded by the Wirthmore Feed Co. to the Petersons for buying the largest number of animals, and to Hoods Cherry Hill Farm and Rockingham County Home for presenting the two best fitted animals in the sale.

The sale was held in the comfortable pavilion at the Northampton Fairgrounds under the management of the New England States Holstein-Friesian Ass'n, with the sale committee headed by Merritt Thomas of Rutland. W. A. Baker read pedigrees and T. R. "Tiny" Langdell of Wilton, N.H. was auctioneer. Selling started at 11:30 and the 44 head all had new homes by 2 p. m. The buyers were from Pennsylvania, New Jersey, New York, Massachusetts, Connecticut, Vermont, New Hampshire and Rhode Island. (WTP)

Western Pennsylvania Artificial Breeders, Clarion, Pa.
(M) U N H Golden Reveler (8-58) $6250
(University of New Hampshire, Durham, N. H.)
Raymond A. Sprague, Hillsboro, N. H.
Brigeen Golden Cora (10-54) 1275
(H. C. Briggs & Son, Turner, Me.)
Paul Herbert, Kutztown, Pa.
Shaws DAF Tidy Lass (1-58) ... 1100
(Harold J. Shaw, Sanford, Me.)
Russell & Joyce Peterson, Woodbury, Conn.
Raymau Tidy Dauntless Blue (7-56) 750
(Raymond & Maurice Keene, Auburn, Me.)
Ernell Aim Crete Eula (10-56) ... 570
(Ernest F. Additon, Greene, Me.)
Raymau Tidy Dauntless Lila (7-56) 560
(Raymond & Maurice Keene, Auburn, Me.)
Ernell Dauntless Amanda (11-52) 540
(Ernest F. Additon)
Littledam Twenty Grand Bridget (9-55) 510
(Roger G. Hornbeck, Brandon, Vt.)
Cedardale B B Daisy Ormsby (1-52) 500
(Orin Thomas & Sons, Inc., Rutland, Vt.)
Richard C. Robinson, Lanesboro, Mass.
Maview Patty Bess Burke (1-51) 700
(Maple View Farms, Corinna, Me.)
Raymond C. Abbe, Hazardville, Conn.
Hilltop Count Alice (7-56) 650
(Charles Stroh, Hilltop Farm, Suffield, Conn.)
W. Prescott Adams, New Braintree, Mass.
Lemax Dusty Annabelle (10-56) . 635
(Leslie E. Maxfield & Sons, North Hartland, Vt.)
E. Warren Skelton, Bellows Falls, Vt.
U N H Golden Aim Dolores (Twin 8-56) 600
(University of New Hampshire)
Francis J. Gomez & Russell L. Pattengell, Lakeville, Conn.
Hoods Cherry Hill C S P Anette (3-55) 590
(Hood's Cherry Hill Farm, H. P. Hood & Sons, Inc., Beverly, Mass.)
Burke Carnation Gay (10-52) 520
(Great Brook Farms, Carlisle, Mass.)
Alexander Ller, Middletown, N. J.
Maview Kathie Walker (7-56) .. 585
(Nathan Morris, Turner, Me.)
Homestead Farm Bess Beets (9-56) 510
(O. J. Thrall, Inc., Windsor, Conn.)
George & Dorothy Day, New Hartford, Conn.
Cedardale Patsy Netherland (8-56) 580
(Orin Thomas & Sons, Inc., Rutland, Vt.)
Fred W. Augur, Northford, Conn.
Osborndale Royal Olive Fobes (8-56) 570
(C. H. & Ruth B. Davis, North Franklin, Conn.)
Richard C. Waterman, Southwick, Mass.
Rockco Renegade Agatha (3-53) 560
Rockco Count Daffodil (3-56) . 540
(Rockingham County Home, Epping, N. H.)
Leo Aloisi, Northampton, Mass.
Hartsbrook Beauty Sunlight (1-55) 530
(Osborne C. West, Hadley, Mass.)
Winsor C. Brown, White River Jct., Vt.
Howacres Lochinvar Sara (9-56) 520
James K. Howe & Son, Tunbridge, Vt.)
Evans H. Barrett, Keene, N. H.
Fleetridge Lassie Dora (3-55) 510
(H. C. Thrall & Sons, Inc., Windsor, Conn.)
W. L. Bardwell, Jr., Keene, N. H.
Hoods Cherry Hill U N H Amy (1-55) 500
(Hood's Cherry Hill Farm, H. P. Hood & Sons, Inc.)
C. W. Knibb, Pascoag, R. I. (3)
Marvel Burke Polyxena (9-56) 500
(Gilbert P. Robery, W. Bridgewater, Mass.)
Russell B. & Joan G. Chase, Barre Plains, Mass. (3)
Tum-A-Lum Sovereign Beets (3-56) 500
(Aldo Panciera, Westerly, R. I.)
Norman & Donald Munson, Kensington, Conn. (2)
Townshend Lilly (4-56) 500
(Townshend Morgan Holstein Farm, Bolton, Mass.)
Emerson A. Thomas, West Brattleboro, Vt.
Maview Vella Walker (7-56) 500
(Maple View Farms, Corinna, Me.)

Other buyers were William Simmington, Jr., Athol; Joseph C. & Nancy B. Dickinson, Leeds; Ashley G. Fitzroy, Cheshire; George J. Buzzee, Westfield; Leon A. Barkowski, Amherst; Ann Buzzee, Westfield, Mass. — Richard C. Parmelee, Durham; Henry Belter, Lakeville, Conn. — Charles McCutcheon, Epping, N. H. — and William E. Miller, Nassau, N. Y.

BARRON FALL SALE

CATALOG SUMMARY

32	Females 2y & over	$15,945	$498.28
	(8 calves under 3 mos. s.w.d.)	960	120.00
6	Bred Yearlings	2,395	399.17
2	Open Yearlings	600	300.00
7	Heifer Calves Over 3 mos.	2,780	397.14
6	Bulls over 3 mos.	3,825	637.50
53		$26,505	$500.09

The 1958 edition of the Barron Fall Sale resulted in 53 head selling for $26,505 or an average price of just over $500; this was an increase of nearly $75 over the 1957 average.

At an even $1000 Permin Graber of Monticello, Wis. took the 10-months old show heifer, Elmoka Heilo Hulda, she had won the blue ribbon at the 1958 Barron County Fair exhibited and consigned by Elmoka Farms. She is a daughter of the 1038-lb. Carnation Showboy and her dam is the VG 903-lb. Elmoka Ormsby Happy at Elmoka Farms, near Barron. A half interest in the year old bull, Meisegeier Scotty Starlight of Clinton Stock Farms was purchased at $950 by the Chippewa County Hospital, Chippewa Falls, Wis.; this young bull is from the "Scotty" daughter, Meisegeier Hoesly Johanna Var with 163,700 M. and 6,470 F. Pabst Regal Roduke, Pabst Farms' son of Pabst Regal from the 645-lb. Pabst Roamer Burke Duchess, was taken at $825 by Harry C. Dix of Menomonie, Wis. Another of the tops was St. Croix County Hospital's 2-year old daughter of Pabst Chime; she is St. CroixCo Chime Ann, her dam a 542-lb. 4-yr. old daughter of Pabst Jess. The buyer was Leonard Johnson of St. Croix Falls, Wis., the price $810.

Returning for his annual visit to the Barron sale was H. J. Wilson of Catlett, Virginia. Mr. Wilson bought ten head in this sale for $3940; he has been a steady customer of the Barron County Holstein breeders through this auction and in private sales.

(Please turn to page 42)

ELMOKA HEILO HULDA

Top of the 1958 Barron Fall Sale at $1,000. Consigned by Elmoka Farms, Barron, Wis. she was purchased by Permin Graber, Monticello, Wis. She had been blue ribbon winner at Barron Co. Fair, is a dtr. of Carnation Showboy from a 903-lb. VG dam.

FRASEA IDEAL PILOT
Very Good and Gold Medal

How Many Bulls Do You Know Whose Entire List of Classified Daughters Average 85.4 Points?

Yes, that is the latest average on Pilot's daughters. Thirty-one (31) head which is, to the best of our knowledge, all the daughters old enough to classify, average 85.4 points all in immature form. Two are "Excellent," 22 are "Very Good," 7 are "Good Plus" and 2 are "Good." They will go higher with more age and development.

The production is also outstanding with 21 daughters averaging 15,438 lbs. of milk, 577 pounds of fat 3.74% on a 2X 305 day M. E. basis.

Frozen semen from Pilot, Butter Boy and other Carnation herd sires is available.

If you live in the area served by one of the Breeding Associations listed below you can obtain service from them, if not we will ship semen direct to you.

Price:

$100.00 plus any service charges by the breeding association.

Terms:

Payment in full at time of service.

SHIPPING COSTS:

A $10:00 packing and shipping charge will be made on all shipments direct from the farm.

AVAILABLE FROM:

Badger Breeders Cooperative, Shawano, Wisconsin
Cache Valley Breeding Association, Logan, Utah
East Central Breeders Ass'n Co-op., Waupon, Wisconsin
East Iowa Breeders, P. O. Box 1751, Cedar Rapids, Iowa
Northern Illinois Breeding Co-op., Hampshire, Ill.
Northern Ohio Breeders Co-op., Box 1015, Tiffin, Ohio
Piper Brothers, Watertown, Wisconsin
Rhode Island Breeders' Cooperative, Inc., Kingston, Rhode Island
Southern Wisconsin Breeders Co-op., Rt. 2, Madison, Wisconsin
Tri-State Breeders Co-op., Westby, Wisconsin

Carnation Milk Farms

CARNATION MILK FARMS

DEPT. A-8

Carnation, Washington

Calf Manna FED

Other buyers from out of the state were several from Minnesota; Thomas Deckerman of Egota, Minn. purchased the Elmoka Farms' bull, Elmoka Jerry, at $775; the dam is the noted, Excellent, Elmoka Dictator Joy that is the dam of an Excellent and of a Gold Medal son.

The sale was under the management of Robert Koepp of Rice Lake who read the pedigrees; auctioneers were Harvey Swartz, Waukesha; Alvin Piper of Watertown and John Williams & Son, Barron. Mr. Koepp's committee was Glen Krahenbuhl, Barron; Freeman Hanson, Chetek; Bernard Kuhn, New Richmond; William Barritt and I. H. Lichtenwalner of Barron.

Following is the list of buyers of animals selling for $500 and over:

Permin Graber, Monticello, Wis.
Elmoka Hello Hulda (11-57) $1000
(W. B. Barritt & Herb Spoeni, Elmoka Farm, Barron, Wis.)

Chippewa County Hospital, Chippewa Falls, Wis.
(M) Meisegeier Scotty Starlight (11-57) 950
(Clinton Stock Farm, Carl J. Nelson, Barron, Wis.)

Harry C. Dix, Menomonie, Wis.
(M) Pabst Regal Roduke (11-57) 825
(Pabst Farms, Inc., Oconomowoc, Wis.)

Leonard Johnson, St. Croix Falls, Wis.
St. Croixco Chime Ann (6-56) ... 810
(St. Croix Co. Hospital, New Richmond, Wis.)

Thomas Deckerman, Egota, Minn.
(M) Elmoka Jerry (4-58) 775
(W. B. Barritt & Herb Spoeni)

Duane Hoffmann, Black River Falls, Wis.
(M) Arjo Sir Roburke Design (10-57) 750
(Arthur B. Hanson & Son, Arjo Farm, Baldwin, Wis.)

Cecil & Thomas Easman & S. J. Grant, Baldwin, Wis.
Jon-De Queen Creamelle Golden (9-54) 710
(John H. Doornink, Jon-De Farm, Baldwin, Wis.)

Evalt M. Perola, Maple, Wis.
Nowisco Burke Helen Maid (7-56) 710
(Northern Wis. Colony & Training School, Nowisco Farm, Chippewa Falls, Wis.)

St. Mary's College, Winona, Minn.
Hazel Bush Cherokee Rose (9-51) 610
(Paul E. Barfknecht, Hazel Bush Farm, Rice Lake, Wis.)

Dwight & Vernon Swanson, Bay City, Wis.
Jon-De Georgia Joan Janeva (7-55) 650
(John H. Doornink, Jon-De Farm)

Dunn Houghton, Plainview, Minn.
St. Croixco De Kol Gay (11-54) .. 650
(St. Croix Co. Hospital)

LeRoy Oleson, New Auburn, Wis.
Veradelda Echo Christine (9-55) 610
(Clayton Thompson, Veradelda Farm, Elroy, Wis.)

Hessel Dairy Farms, Cameron Wis.
Green Notch Ormsby Jean (9-51) 550
(Vincent Jesse, Green Notch Dairy Farm, Barron, Wis.)

Reuben & Ray Dettmann, Glenwood City, Wis. (3)
Veradelda Agnes Echo (1-54) 520
(Clayton Thompson, Veradelda Farm, Elroy, Wis.)

George & Helen Shepard, Ridgeland, Wis. (3)
Chipco Roamer Mabel (2-51) 520
(Chippewa Co. Hospital)

Elmoka Farm, Barron, Wis.
Ing-Mar Dictator Echo (2-54) ... 510
(Irvin Thompson, Big Hill Farms, Dallas, Wis.)

W. E. Lane, Barron, Wis. (2)
Olirlich Design Dolly (5-56) 505
(Irvin Lichtenwalner, Olirlich Farm, Barron, Wis.)

C. Heiny, Ladysmith, Wis.
Meisegeier June Bossom (4-58) . 505
(Clinton Stock Farm, Carl J. Nelson)

H. J. Wilson, Catlett, Va. (10)
Midlane Towerline Rose (8-56) 500
(Freeman L. Hanson, Midlane Farm, Chetek, Wis.)
Bloomer Kate Pabst 500
(Weber Bros., Bloomer, Wis.)

Other buyers were: Carl Matosky, Penturia; Marvin & Richard Marquardt, Bloomer; John H. Doornink, Baldwin; Wm. G. Olson, Wheeler; Robert Flaner, Turtle Lake; Stanley & Sall Berkel, Ellsworth; Duane Bower, Canton; Duane L. Hegna, Cameron; Richard W. Kruschke, New Richmond; Kurtz Bros., Turtle Lake; James Kallenbach, Prairie Farm; Walter Zemke, Clayton; Arlie Wetzel, Clayton; Arlie Wetzel, Cameron; Laurence Shaefer, Menomonie; Earl V. Nelson, Star Prairie, Wis. — Loren W. Furchtenicht, Eldred Engebretson, Oscar Degerman, no address given; — Arthur Condee, Lake City; Charles Dietmeier, Kingsdale; and Milton Swartz, Plainview, Minn.

New Jersey State Sale

CATALOG SUMMARY

39	Females 2y & over	$21,925	$562.18
	(7 calves under 3 mos. s.w.d.)	745	106.43
2	Bred Yearlings	835	417.50
5	Heifer Calves Over 3 mos.	1,315	263.00
3	Bulls over 3 mos.	— 965	321.67
49		$25,785	$526.22

A very successful New Jersey State Sale was held on Sept. 27th at Flemington, N. J. under the management of R. Austin Backus, Inc., Mexico, N. Y. In spite of the heavy rain everything ran smoothly with plenty of active bidding. Forty-nine head averaged $526 with the 39 milking animals going for the splendid average of $569. Prices went to $820 with a total of 28 head selling for $500 or more. Wm. W. Phillips, Milford, N. J., was the Sales Chairman and Arden S. Foster, Blairstown, N. J. was Vice-Chairman.

Top of the sale, at $820, was A B R Nimsie Belle, one of those good daughters of Amcana Bell Ringer (EX-GM) from S. B. Roberts & Sons, Port Jervis, N. Y. Fresh about 2 months, she sold to George F. Meyer, LaFayette, N. J.

Second high animal was the Keystone Farm consignment, Keystone Chieftain Gloria, a "GP" 511-lb. 3-yr-old daughter of Ceydermead Ollie Chieftain (VG-GM) out of a "GP" 785-lb. dam. Final bidder on this Pennsylvania animal was William B. Amerman, Neshanic, N. J.

Fenwick Farms, Augusta, N. J., purchased several of the tops of the sale. They paid $730 for Island Farm Ember Alice, a nice daughter of Winterthur Alert Select Ember consigned by Island Stock Farm, Whitehouse, N. J. They also paid $720 for Willmil Rag Apple Primrose, a springing 2-yr-old granddaughter of Osborndale Lochinvar De Kol consigned by Mildred C. McDanolds, Augusta, N. J.

Carl Slater, Langhorne, Pa., purchased the two entries from Frank H. Goodyear's Danboro Holstein Farm, Danboro, Pa. One at $710 was Danboro Model Memory, a fresh 2-yr-old daughter of Amcana Dictator Model out of a "VG" daughter of Maytag Ormsby Fobes Dictator. The other was a springing 2-yr-old daughter of Danboro Hurlwood Ike from a 648-lb. dam. The final bid on this one was an even $600.

Justus D. Moyer, Perkasie, Pa., paid $700 for Inka Winterthur Ona, a 628-lb. daughter of Winterthur Fobes Posch Zenith consigned by Joseph Link, Sussex, N. J.

J. M. Howie, Morristown, N. J. bought 3 head in the $600 bracket. He paid $620 for Doreigh Farm Master Hope, from Sunny Vale Farms, Lafayette, N. J. He was the final bidder, at $610, on Vonhamak Sweet Peanut, a daughter of Benton Dandy Sweet Design from M. F. Hamaker, Bloomsbury, N. J. His final purchase, at $600, was the Island Stock Farm entry, Holbro Rag Apple Design.

Donald Davenport, Sussex, N. J. sold Fradaven A G Trixie to John Aukema, Brancheville, N. J. for $620. Ups'n Downs Farm, Flemington, N. J. paid $610 for Springhouse Trailblazer Emma, a 573-lb. "GP" daughter of Montvic Rag Apple Trailblazer, consigned by Isador Fleming, Califon, N. J.

(Please turn to page 44)

A B R NIMSIE BELLE 3995435
This daughter of Amcana Bell Ringer consigned by S. B. Roberts & Sons, Port Jervis, N. Y. topped the New Jersey State Sale going for $820 to George F. Meyer, LaFayette, N. J. Hobart Roberts at the halter.

Rosafe Magician

"EXCELLENT - GOLD MEDAL"

He Combines the TOP Bloodlines of the Famous Rosafe Herd

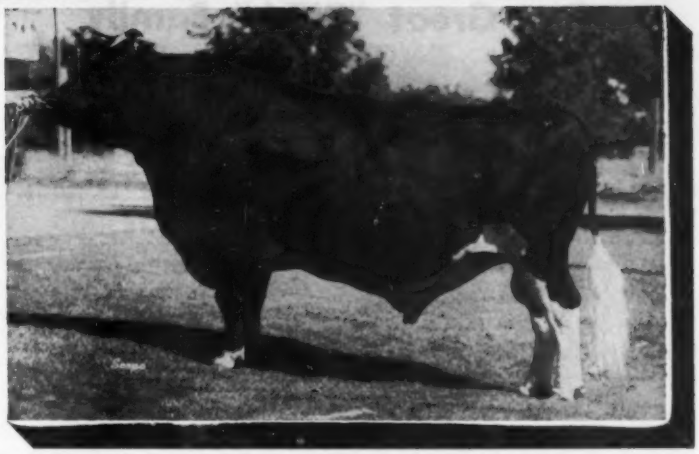

MAGICIAN, as he looked July 10, 1958 at 8½ years

HE SIRES

DESIRABLE TYPE

130 CLASSIFIED DAUS. IN 26 HERDS
AVERAGE SCORE - 82 POINTS
23 "VG", 87 "GP", 19 "G" and 1 "F"
THEY EXCEED BREED AGE AVERAGE
IN ALL BREAKDOWN CATEGORIES

PROFITABLE PRODUCTION

76 DAUS. AVE. 14,631 M 3.76% 559 F
HIR PROOF VOL. 14 GREEN BOOK
55 DAUS AVE. 14,284 M 3.79% 542 F
54 PR. DAUS. 14,333 M 3.8% 544 F
DAMS 14,754 M 3.88% 573 F

3-and 4-year-old daughters of MAGICIAN at MIDLAND

— USE —

"That touch of magic"

IN YOUR BREEDING PROGRAM

NOBA

INC.
BOX 1015 - PHONE 4100
TIFFIN, OHIO

BULL OF YOUR CHOICE
Noba
Breeding Service

Our Great "RITA" Family

SHAWS DAUNTLESS ROYAL DIRECT RITA
8-10 2X 365d 12,959 4.8 618

RITA'S 2 MILKING DAUGHTERS

RENA (VG)

7-10 2X 365d 19,620 4.4 867

ROXIE (GP)

4-11 2X 329d 16,381 4.1 668

A GRANDDAUGHTER

RAYMAU AIM DAUNTLESS ROWENA (EX-92)
4-0 2X 362d 19,278 4.5 862
Rowena's "VG" maternal sister, Rose, has: 5-9 2X 365d 19,224 4.8 923.

All are prepotent for size, good udders, longevity, high test and sustained high production. They are bred to top DAUNTLESS-DUNLOGGIN sires.

Raymond & Maurice Keene
Acc. - Cert. - Vacc.

RAYMAU FARM

North River Road
Auburn, Maine

NEW JERSEY (from page 42)

Pineyhill Julianna Zandra, a granddaughter of Sovereign Cochran consigned by Pineyhill Farm, Washington, N. J., sold for $600 to Garwood L. Meyers, Bedminster, N. J. Two other bred heifers from Pineyhill brought $590 and $570 and the Pineyhill bull was the top selling male at $420. Umbrain Farms, St. Anthony's Guild, LaFayette, N. J. paid $600 for Mel-Etta Sarcastical Cherrie, a Montvic Chieftain 7th granddaughter consigned by Melvin I. Patrick, Bridgeton, N. J.

Buyers follow:

George F. Meyer, LaFayette, N. J.
A B R Nimsie Belle (12-54) $820
(S. B. Roberts & Son, Port Jarvis, N. Y.)
William B. Amerman, Neshanic, N. J.
Keystone Chieftain Gloria (7-54) 790
(Keystone Farm, Easton, Pa.)
Fenwick Farms, Augusta, N. J.
Island Farm Ember Alice (9-55) 730
(Island Stock Farm, Whitehouse, N. J.)
Willmil Rag Apple Primrose (1-56) 720
(Mildred C. McDanolds, Augusta, N. J.)
Phillson Mayflower Transmitter (7-56) 580
(William W. Phillips, Phillson Farm, Milford, N. J.)
Carl R. Slater, Langhorne, Pa.
Danboro Model Memory (9-56) ... 710
Danboro Ike Pledge (4-56) 600
(Frank H. Goodyear, Danboro, Pa.)
Justus D. Moyer, Perkasie, Pa. (2)
Inka Winterthur Ona (5-51) 700
(Joseph Link, Sussex, N. J.)
J. M. Howie, Morristown, N. J.
Doreigh Farms Master Hope (3-51) 620
(Sunny Vale Farms, Lafayette, N. J.)
Vonhamak Sweet Peanut (12-55) 610
(M. F. Hamaker, Boomsbury, N. J.)
Holbro Rag Apple Design (12-51) 600
(Island Stock Farm, Whitehouse, N. J.)
John Aukema, Branchville, N. J.
Fradaven A G Trixie (11-55) 620
(Donald Davenport, Sussex, N. J.)
Ups'n Downs Farm, Flemington, N. J. (2)
Springhouse Trailblazer Emma (2-53) 610
(Isador T. Fleming, Califon, N. J.)
Garwood L. Meyers, Bedminster, Pa.
Pineyhill Julianna Zandra (8-56) 600
(Pineyhill Farm, Washington, N. J.)
Umbrain Farms, St. Anthony's Guild, LaFayette, N. J.
Mel-Etta Sarcastical Cherrie (6-56) 600
(Melvin I. Patrick, Mel-Etta Farms, Bridgeton, N. J.)
Lewis Klim, Sussex, N. J.
Pineyhill Princess Sandy (6-56) .. 590
(Pineyhill Farms)
Vonhamak Stone Beach Alice (3-56) 580
(M. F. Hamaker, Bloomsbury, N. J.)
Fred H. Fretsche, Clinton, N. J. (2)
High Point Hollow Fame Heidi (3-54) 570
(Charles Kuperus & Sons, Sussex, N. J.)
P. D. VanMater & Sons, Marlboro, N. J.
Pineyhill Princess Flo (2-56) 570
(Pineyhill Farms)
Vernvale Mary Marlen Burke (8-55) 540
Vernvale Alpha Alene Burke (11-51) 530
(Vernvale Farm, Warwick, N. Y.)
Vonhamak Goliah Rag Apple (12-55) 510
(M. F. Hamaker)
Albert Klim, Sussex, N. J.
Robinglen Transmitter Gloria (8-55) 560
(Robert E. Phillips, Robinglen Farm, Milford, N. J.)
Keystone Fobes Clo (9-48) 530
(Keystone Farm)
Ralph & Ivan Stoltzfus, Parkesburg, Pa. (2)
Rolmar Vedict-Var Flower (12-52) 550
(Isador Fleming, Califon, N. J.)
Franklin Geisler, Columbia, N. J.
sland Farm Butterfly Piebe (9-55) 550
(Island Stock Farm)
Henry Byma, Hackettstown, N. J.
High Point Hollow Duke Joyce (10-56) 510
(Charles Kuperus & Sons, Sussex, N. J.)
Frank R. Kinney, North Branch, N. J.
Franklin Dutchland Charlot (12-54) 500
(Emma H. Katzenstein, Franklin, N.J.)

Other buyers were: Richard W. Supplee, Hampton; Leon V. Tice & Sons, Deerfield; Theoharis Theoharides, Matawan; P. N. Thompson, Flanders; Henry Zdancenwic, Freehold; Henderson Supplee, Hampton; Charles Opdyke, Port Murrey; George R. Johnson, Hopewell; Edna C. Jager, LaFayette; S. R. Crissey, Sussex; John E. Everett, Somerville; Lewis A. Donaldson, Hackettstown; Robert J. Ball, Columbia; David W. Amerman, Neshanic; Russell Sigler, Jr., Asbury; Earle & Stanley Vanderbilt, Milford; Vargo Bros., Phillipsburg; and Frank W. Teel, Blairstown, N. J.

Help Fight TB

Buy Christmas Seals

Penna. State Sale

CATALOG SUMMARY

55 Females 2y & over (14 calves under 3 mos. s.w.d.)	$32,390	$588.91
1 Open Yearling	290	290.00
3 Bulls over 3 mos.	1,780	593.33
59	$35,632	$603.94

The Pennsylvania State Sale was held October 16 at Harrisburg, Pa., with 59 head bringing the good average of $604. With just two animals in the four-figure bracket the prices held up consistently throughout.

Although the average was down $19 from last year, 14 more head were sold with an increase in the sales volume of $7607. The three bulls averaged $253 more than in 1957.

To Woodbourne, Dimock, Pa., went the honor of having the two top animals. Their 4-year-old cow, Sheshequin Josie Joan, brought $1100 for high of the sale. Very Good at 3 years with 456 lbs. fat at 2 years she was fresh October 4 and milking well with a lovely udder. She was purchased by James Kammerdiener, Templeton, Pa. A B C Woodbourne Zorro, 3-month-old son of A B C Reflection Sovereign out of Woodbourne Laura, Good Plus 526-lb. 2-y-old daughter of the Excellent Inka Veeman Topsy Lass, brought an even $1000 on the bid of Donald V. Brooke, Keyser, West Va.

The third high of the sale at $820 was Vista Grande Lucifer Jewel, the first female member of Alpheus Ruth's famous Greenwood Dean Bobbie family ever to be sold. (There are over 80 more maternal members of the family at home with the old cow still in the herd.) Back about a month from calving, this 6-year-old with 617 of fat at 5 years had a beautiful dry

(Please turn to page 46)

Winners At The 1958 Shows

PABST OLIVER MODEST 1316525
First prize bull calf at Wisconsin and Minnesota State Fairs, third at both Nat. Dairy Cattle Congress and at International. Pabst Farms, Oconomowoc, Wis.

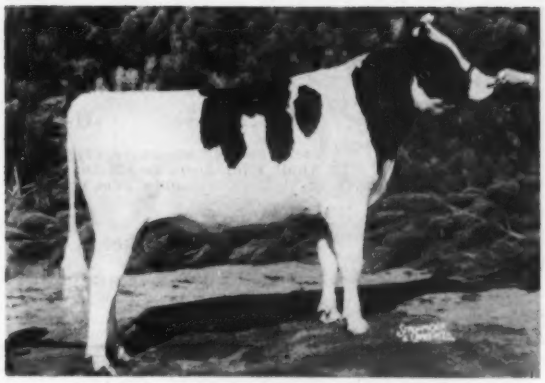

RAVENGLEN REX TRIUNE 1297169
First prize junior yearling bull, Indiana State Fair, 4th at Wisconsin, and at Chicago, sixth at Waterloo, Ray Bottema, Beech Grove, Ind.; Hugo Albrecht, New Ulm, Minn. and Ravenglen Farms, Antioch, Ill.

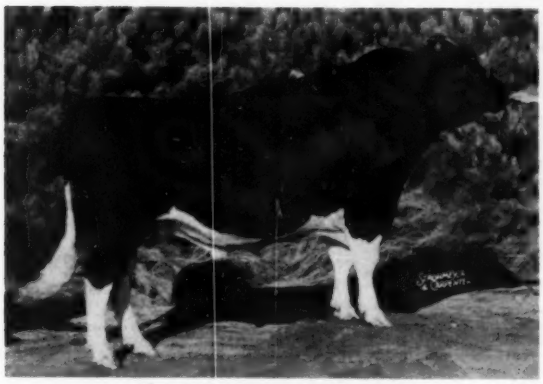

RAVENDALE ROYAL PRINCE 1233704
Senior & Grand Champion, Illinois State Fair and Mid South Show at Memphis; sixth aged bull at the Chicago International. —Ravendale Farm, Freeburg, Ill.

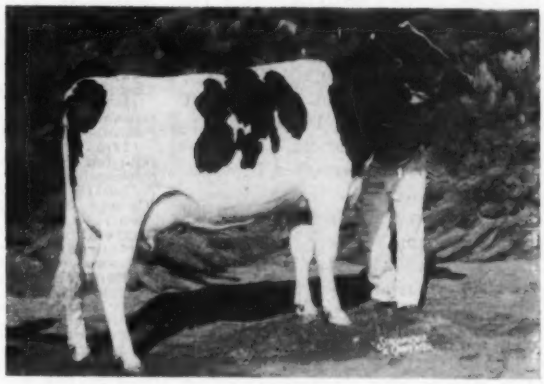

MAN-O-WAR B F CRESCENT KITTY 4182537
Second prize 2-yr. old, Wisconsin State Fair, third at Indiana State Fair. —Bristol Farms, Bristol, Wis.

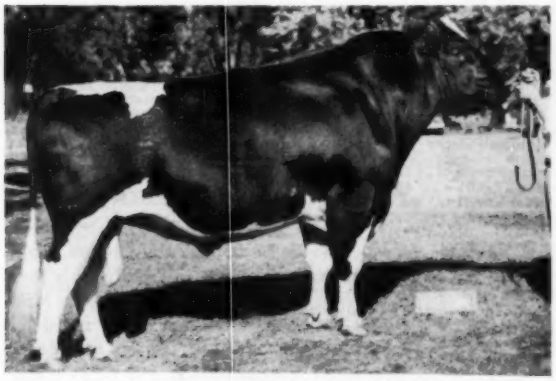

MEISEGEIER BAXTER
Second aged bull, reserve senior and reserve grand champion bull at the 1958 Minnesota State Fair. Owned by Besslyn Holstein Farm, Hillsdale, Wis.

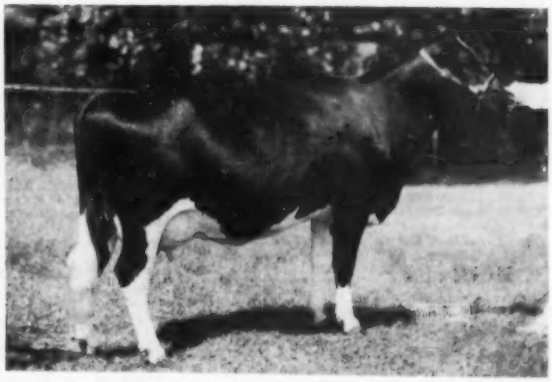

TWIN MAPLE MONT ORMSBY 3993827
First 3-yr-old and Grand Champion Female, Michigan Junior Show. Patricia Ann Covert, Leslie, Mich.

Some Recent 700-LB Records for Our Hedge foundation Animals

Hedge Harmonious Emerald

A 6-year-old daughter of Hedge Adean Harmony from a 745-lb. 2-yr-old daughter of Dean Rag Apple Ormsby. Next dam Dunloggin Golden Segis with two records of well over 800 lbs. to 866.8 at 4y 3X.
4y 365d 2X 19,739 lbs. milk
3.84%
779 lbs. fat

Hedge Harmonious Ideal

A 7-year-old daughter of Hedge Adean Harmony from a 619-lb. 2-yr-old daughter of Dean Rag Apple Ormsby and the twice over 1000 lbs. Roal Hengerveld Ormsby Bessie.
5y 365d 2X 17,018 lbs. milk
4.28%
730 lbs. fat

Hedge Acreston Amy

An 8-year-old daughter of Creston Rag Apple King from an 815-lb. daughter of Dean Rag Apple Ormsby.
6y 365d 2X 19,445 lbs. milk
3.60%
701 lbs. fat

FRED THOMASES, Owner
RICHARD SOWIERALSKI, Manager

Twin Gap Farm
Rd. 1 · Mt. Bethel, Pennsylvania

PENNA. (from page 44)
udder and flat rump. Expert cow man Clark Bowen added this Lucifer to his herd as well as a 3-year-old daughter of Creston Ormsby Rag Apple Magic from an outstanding cow family in the Hallock herd, Laceyville, Pa. Consigned by James Hallock, she brought $720.

Glen F. Zimmerman, Mifflintown, Pa., bought the only other animal at the $800 mark, she a Hillmac Sovereign springing 2-year-old, Keystone Sovereign Rosalie, consigned by B. L. Hindenach, Keystone Farm, Easton, Pa. From an outstanding maternal line, her dam is Very Good with 127,348 lbs. milk and still going.

This sale was managed by the Pennsylvania Holstein Association with Charles Backus, auctioneer, Horace Backus, reading pedigrees, and Olin Backus ring auctioneer, all of Mexico, N. Y. Working the ring with Olin were Earl Groff, Strasburg, Pa., who made all the selections, and Clarence Lyons, Lancaster, Pa. Sale Chairman, Albert W. Smith, Springville, Pa., ran the slips.—R M M

The list of all animals selling for $500 or more and their buyers follows:

James Kammerdiener, Templeton, Pa.
Sheshequin Josie Joan (10-54) ... $1100
(J. N. Earnshaw, Dimock, Pa.)
Donald V. Brooke, Keyser, W. Va.
(M) A B C Woodbourne Zorro (7-58) ... 1000
(J. N. Earnshaw)
Keystone Chieftain Cinderella (7-55) ... 770
(B. L. Hindenach, Easton, Pa.)
Clark Bowen, Wellsboro, Pa.
Vista Grand Lucifer Jewel (8-52) 820
(Alpheus L. Ruth, Fleetwood, Pa.)
Lady Magic (10-55) ... 720
(James K. Hallock, Laceyville, Pa.)
Glen F. Zimmerman, Mifflintown, Pa.
Keystone Sovereign Rosalie (1-56) 800
(B. L. Hindenach, Easton, Pa.)
Jennings F. Potts & Son, Lincoln, Va.
Pabst Cyclone Fobes Roker (3-56) ... 760
(H. M. Gans, Gans, Pa.)
Penstate Roamer Josie May (9-56) 700
Penstate Roamer Lucifer Lura (9-56) ... 500
(Pennsylvania State University, University Park, Pa.)
Leroy William Slater, Jr., Langhorne, Pa.
Waynecastle Marge Lucifer (1-53) 760
(Earl O. & May M. Moore, Waynecastle Farms, Greencastle, Pa.)
John M. Umble, Atglen, Pa.
Lannemead Myrtle P (11-53) 700
(Ivan H. Stoltzfus, Elverson, Pa.)
Maplelm Cora Vigilant (12-52) .. 620
(Elm-Becca Farm, Elverson, Pa.)
Kenneth E. Knode, Alexandria, Pa. (9)
Airy Downs Admiral Lauxmont (8-53) ... 690
(Duane Wilcox, Covington, Pa.)
Peganholm Abegweit Dandy (12-55) ... 650
(Gorden H. Pegan, Meadville, Pa.)
Neshaminy Dean Marilyn Paula (3-51) ... 645
(George School Farm, George School, Pa.)
Montvalley Comet Pauline (8-55) 640
(Arthur L. Morrison, Montvalley Farms, Laceyville, N. Y.)
Hi-Port Molly Reflection (2-55) . 640
(Ralph M. Sands, Wyoming, Pa.)
River Road Hays Lauxmont (3-55) 540
(William Inscho, Mansfield, Pa.)
Circle Roben Jean (2-56) ... 525
(J. D. Miller, Acme, Pa.)
J. Mowery Frey, Lancaster, Pa.
Hazelea Ben Flo (9-54) ... 680
(Landon Lawrence, Hallstead, Pa.)
Hikre-Ro Lucifer Mary (7-53) ... 675
(George W. Harbold, Eillsburg, Pa.)
Roaring Maples Gay Echo (4-52) 590
(Harold K. Book, Ronks, Pa.)
Fran-Will L S Tov Emmie (11-52) 550
(William A. Reid, Oxford, Pa.)
Elias Z. Musser, Mt. Joy, Pa.
Silver Lake Dean Betty (6-52) ... 655
(James Frank, Newtown, Pa.)
Delicious Bondsman Echo (9-51) 640
(C. J. Kurtz, Elverson, Pa.)
John C. Metzler, Christiana, Pa.
Skyline Weber Susan (9-53) ... 630
(John H. Howard, Wyalusing, Pa.)

K. E. Kennedy, Elliotsburg, Pa.
Beach Haven O Nobleman Ester (8-54) ... 610
(Fred Shultz, Berwick, Pa.)
Breezyvale Pabst Cecelle (7-53) .. 600
(Breezyvale Farms, Inc., Yardley, Pa.)
Lewisburg Gov Napol Iris (12-51) 605
(U. S. Penitentiary, Lewisburg, Pa.)
Firthholm Belmont Chieftain (11-53) ... 530
(Harry E. Firth & Sons, Spartansburg, Pa.)

Harvey W. Stoudt, Berneville, Pa.
Queameade Kay Chieftain (1-56) 600
(R. John Yost, Narvon, Pa.)

Paul B. & Myrtle G. Barkdoll, Mont Alto, Pa.
Sovereign Garwood Patsy (10-54) 590
(George A. Rutt, Jr., Stevens, Pa.)

Walter E. Beshore Mechanicsburg, Pa.
Westlea Cascade Olymphia (5-56) 585
(David Reed, Washington Crossing, Pa.)
Percy S. Yoder, Belleville, Pa.
Nunundah Starlight Ellen (3-53) 560
(Comes Dairy, Smethport, Pa.)
Cecil Resseguie, Lewisburg, Pa.
Rayside Cochran Ormsby (11-55) 540
(R. B. Strickland & Son, Nicholson, Pa.)
Mark R. Yoder, Belleville, Pa.
Cambria Lucifer Jingle (1-55) ... 530
(James Harteis, Ebensburg, Pa.)
A. W. Hoffer, Middletown, Pa.
Willow Lane Ormsby Burke (5-54) ... 520
(George McCormick, Allenwood, Pa.)
Lewisburg Actor Mona Maid (4-55) 500
(U. S. Penitentiary, Lewisburg, Pa.)
J. Floyd Kreider, Mt. Joy, Pa.
Minnie Star Alma (5-56) ... 520
(Charles D. Lownes & Sons, Newtown, Pa.)
Verne & Pauline Bowen, Wellsboro, Pa.
Erway Polk Florence (5-51) 510
(Preston A. Erway, Genesee, Pa.)
Harry N. Rutt, Ephrata, Pa.
Neshaminy De Ormsby Ida Beauty (1-56) ... 500
(George School Farm, George School, Pa.)
Amos N. Stoltzfus, Elverson, Pa.
Overshot Hilda Burcader NEPA (8-54) ... 500
(Clayton Sharpe, Laceyville, Pa.)
Beach Haven Comet Annie (2-56) 500
(Fred Shultz, Berwick, Pa.)
E. W. Newlin, Grantville, Pa.
Rutherglen Lucifer Kyna (10-55) 500
(Rutherglen Farms, Coopersburg, Pa.)
Dept. of Justice, Bureau of Prisons, Washington, D. C.
Wetona Ormdyke Inka (11-55) . 500
(Charles Storch, Troy, Pa.)

Other buyers were: Dale E. Miller, Madisonburg; Harold F. Kreider, Chambersburg; G. E. Kulp, Manheim; Richard L. Wasson, Madisonburg; Ernest H. Wetzel, Lenhartsville; Daniel P. Zook, McVeytown; Glen B. Simonton, Port Royal; Harvey A. Brattan, Millersville; David T. Miller, Belleville; C. S. Adams, Lewiston; and L. R. Bratton, Millerstown, Pa.

CALIFORNIA BREEDER DONATES CALF

W. E. Latham, Yuba County, Calif. Holstein breeder, is helping his local testing association to acquire a Milk-o-meter by donation of a registered Holstein bull calf, to be awarded a lucky winner at the fall dairy school sponsored by the association and held annually in November.

YOU — Can Breed To WEEJOE

"Sire Of Three 100,000-Lb. Daughters"

Another daughter, Bayfield Grawin Fay, should go over the 100,000 lb. mark this lactation.

● Cows like that are the best moneymakers! Don't you agree? We are in a position to help you get those kind of cows. How? By breeding to Weejoe Gracious Wintorias.

WEEJOE GRACIOUS WINTORIAS
VG — Gold Medal

Low Frozen Semen Prices

For each shipment of 1 — 30 ampules $7.50 each. 31 or more ampules—$5 each. Prices F. O. B., Columbus, Ohio. One ampule is sufficient per service.

HIR Proof: 6-1-58 (305d 2X ME)

51 daus. 131 recs. avg.	13,523 M	3.73%	504 F
51 dams 305 recs. avg.	13,762 M	3.69%	508 F

56 class. daus. avg. 81.4% (12 VG, 29 GP, 14 G, 1 F)

His strong type transmitting abilities are:

SIZE, BODY CAPACITY, DAIRY CHARACTER

HIS SIRE: WINTERTHUR WINTORIAS (VG)

HIS DAM: DUNLOGGIN MISTRESS GRACIOUS (EX at 15y)

WEEJOE IS THE SIRE OF TOP SHOW WINNERS

2nd prize 4-year-old, 1955 Maryland State Fair. 1st prize Best 3 females, 1955 Maryland State Fair. (2 Weejoe daughters) — also 2nd at the 1955 International Dairy Show. 1st prize 4 Cows in Milk, 1955 Maryland State Fair (3 Weejoe daughters) 1st prize Dairy Herd, 1955 International Dairy Show. (3 out of 4 were Weejoe daughters). 1st prize 4-year-old, 1955 Maryland State Fair. 6th prize 4-year-old, 1955 International Dairy Show. 2nd, 3rd and 6th 4-year-old, 1956 Md. State Fair. 3rd prize Produce of Dam, 1956 Md. State Fair. 1st prize 3 Females Bred by Exhibitor, 1956 Md. State Fair (2 Weejoe daughters). 2nd prize Dairy Herd, 1956 Maryland State Fair (3 Weejoe daughters). 1st prize Senior Get of Sire, 1956 Maryland State Fair. 5th prize 4-year-old, 1957 Maryland State Fair. 1st prize Produce of Dam, 1957 Maryland Fair.

DAUGHTERS WITH 100,000-LB. RECORDS (Below)

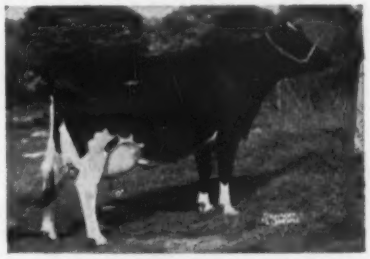

BAYFIELD GRAWIN ECHO
(Very Good)
Gold Medal Dam
Over 100,000 lbs. milk 2X lifetime production

3-4	309	16,404 M	4.0%	652.4 F
4-4	335	18,265 M	3.7%	673.4 F

BAYFIELD GRAWIN ELOISE
(Very Good)
Over 100,000 lbs. milk

3-3	341d	18,843 M	3.9%	730.7 F
4-4	365d	21,502 M	3.7%	778.7 F

BAYFIELD GRAWIN FERN
(Very Good)
Over 100,000 lbs. milk

4-3	20,095 M	3.6%	730 F

WIRE, PHONE OR WRITE
For Service Today

PHONE: TR-8-5333

CENTRAL OHIO COBA SELECT SIRES **BREEDING ASS'N**

1224 Alton-Darby Rd. **Columbus 4, Ohio**

"Tops In Frozen Semen Service"

California State Sale Averages $576.65

Good Quality Throughout — Four Head from $1,000 to $1100.

34 Females 2y & over (3 calves 3 mos. sold with dam	**$21,550**	**$633.82**
8 Bred Yearlings	**5,220**	**652.50**
10 Open Yearlings	**3,850**	**385.00**
5 Heifer Calves over 3 mos.	**2,395**	**479.00**
4 Bulls over 3 mos.	**1,735**	**433.75**
61 head	**$35,175**	**$576.64**

Good quality and an even price level featured the 1958 California State Holstein Sale held at Tulare on October 18. Lavacre Farms, Modesto, supplied the $1100 top animal in Pacific Slope Cleo 4151545, who headed a list of five purchases by Alfred Carvalho, Hanford. Cleo is a Rosafe Magician (EX-GM) daughter and was bred to Sequoia Jo Jo Burke.

F. F. Pellissier, Whittier, purchased the Adohr Farms' consignment at $1050, the second high price of the day. Mr. Pellissier's selection was Adohr Golden Hostess 4345226, a 2-year-old carrying calf to Amcana Bell Boy. Her sire is Skokie Golden Coronet, the Adohr son of Skokie Golden Prince (VG-GM) and Plain View Cora Jewel (EX) with 831 lbs. fat.

Another selective buyer was Henry De Bie, Jr., Artesia, whose five purchases started with the $1000 Arlinda Elsie Joy 3827016 (GP-83) consigned by Wally Lindskoog of Turlock. Joy is an Ideal Burke Elsie Leader (EX-GM) daughter from a 700-lb. dam. She was carrying calf to Tidy Burke 49'er. Mr. De Bie also took the Midland Holstein Farm consignment, Midland Magic Pandora 4308540, a nice heifer by Rosafe Magician and bred to Midland Burke Adrian Magic.

Excelsior Farms' single purchase at $1000 was the Sanford Hedegard consignment, Sangard Heilo Burke Mermaid 4228954, a Sutten Oaks Lochinvar Heilo Burke (GM) daughter from a twice 700-lb. "VG" daughter of Sangard Hope Burke. She was bred on January 31 to Maltese Topper, another of the Gold Medal sires represented in the sale.

Frank S. Corda, Gonzales, furnished a $925 heifer in Rincon Piebe Burke Koba 4255283, a granddaughter of Sutten Oaks Lochinvar Heilo Burke from a "VG" dam with 2X records to 751 lbs. fat. She was one of two purchases by Hugh Good of Santee.

Nine more animals sold from $700 to $885, and this group included some of the real bargains in the sale, according to Fieldman Rus Shortridge.

The California State Holstein Sale is managed and sponsored by the California Holstein-Friesian Association. Frank Hopkins was chairman of the sale committee. Auctioneer was R. E. Stanley and pedigree announcements were by L. H. McDaniel. A free buffet dinner on the evening preceding the sale was sponsored by the South San Joaquin Holstein-Friesian Association.

Buyers Follow:

Alfred Carvalho, Hanford, Calif. (5)
Pacific Slope Cleo (11-55) $1100
(Lavacre Farms, Modesto, Calif.)
Stockton Ideal Marie 3d (11-56) .. 675
(Stockton State Hospital, Stockton, Calif.)
Double Tee Bingo Apple (9-56) .. 500
(Ro-Del Farm, Roy Holland, Chino, Calif.)

F. F. Pellissier, Whittier, Calif.
Adohr Golden Hostess (9-56) 1050
(Adohr Farms, Camarillo, Calif.)

Henry De Bie, Jr., Artesia, Calif. (5)
Arlinda Elsie Joy (2-54) 1000
(Arlinda Holsteins, Turlock, Calif.)
Midland Magic Pandora (11-56) 800
(Midland Holstein Farm, Ceres, Calif.)
Arlinda Dujo Joy (8-56) 600
(Arlinda Holsteins)
El Rey Opal Homestead Trudy (5-55) 525
(R. S. Hull, Modesto, Calif.)

Excelsior Farms, Corona, Calif.
Sangard Heilo Burke Mermaid (1-56) 1000
(Sandford N. Hedegard, Manteca, Calif.)

Hugh Good, Santee, Calif.
Rincon Piebe Burke Koba (3-56) 925
(Frank S. Corda, Gonzales, Calif.)
Betsy Beauty Madcap (10-56) ... 550
Wesley G. Clark Estate, Hanford, Calif.)

Paul Rollin, National City, Calif.
Longowana Magic Leda (7-56) ... 885
(Clark Bros., Tulare, Calif.)
Adhor Roagel Lilty (1-57) 700
(Adohr Farms)
Pansco Maltese Hope (6-57) 560
(Pellissier Dairy, Pico, Calif.)

L. L. Miller, Jr., Turlock, Calif. (3)
Sangard Duplicate Kate (8-52) .. 885
(Sanford N. Hedgegard)
Gypsie Hester Iola (4-56) 510
(Leo P. Hedegard, Modesto, Calif.)

Reuben Holland, Chino, Calif.
Yokohl Elsie Triune (1-58) 825
(James H. Reed, Visalia, Calif.)

Robert Larson, Bakersfield, Calif.
Legend Creamelle Rainbow (8-56) 710
(Wes. G. Clark Estate, Hanford, Calif.)

Flamingo Dairy, Paramount, Calif. (4)
Los Robles Echo Charm (2-55) .. 700
(Sequoia Ranch, Springville, Calif.)
Exranco Vale Rosie (8-56) 585
(Excelsior Farms, Glendale, Calif.)
Grisetti Lance Gold Var (6-56) .. 500
(John Grisetti, Soledad, Calif.)

Roy O. Holland, Chino, Calif.
Sangard Spitfire Harriet (7-56) 700
(Sanford N. Hedegard, Manteca, Calif.)

Henry Sterk, Artesia, Calif.
Maur-Lind Bess Lisa (10-56) 700
(Maurice Ketscher, Reedley, Calif.)
Walterhof Johanna Clarabelle (2-56) 650
(William Walter, Lemoore, Calif.)

James Reed, Visalia, Calif.
Maur-Lind Strath Dial Jenny (11-53) 700
(Maurice Ketscher, Reedley, Calif.)

Virgil Ernest & Nelson Riddle, Hanford, Calif.
Sequoia Jo Jo Goldielocks (8-56) 685
(Sequoia Ranch, Springville, Calif.)
Semog Vickey Mistress (5-56) ... 525
(Sepeda Bros., Tulare, Calif.)

Donald Rowley, Visalia, Calif. (2)
Heilranch Arlinda Magic Dusty (6-56) 650
(Arlinda Holsteins)

Leonard Shea, Hanford, Calif.
Verboon Burke Pastel (12-56) 650
Verboon Burke Jessie (7-56) ... 585
John Verboon, Hanford, Calif.)

L. M. Ipsen & Sons, Riverdale, Calif. (4)
Diamond S Veeman Black Hawk (6-56) 650
(Diamond S Ranch, Waterford, Calif.)
Stockton Beauty Andy (12-56) .. 500
(Stockton State Hospital)

Norman Van Der Veen, Chowchilla, Calif.
Teriacres Burke Prima Bemac (5-57) 610
(B. A. McNees, Visalia, Calif.)

Fresno State College Agr. Foundation, Fresno, Calif.
Sky Pilot Raven Burke Kate (3-57) 585
(B. A. McNees)

College of The Sequoias, Visalia, Calif.
Grisetti May Gold Pontiac (7-56) 550
(John Grisetti, Soledad, Calif.)

Fred Wiest & Sons, Dinuba, Calif.
(M) Sequoia Abbe Jo Varas (5-57) 535
(Sequoia Ranch)

Habib Cattle Co., Fresno, Calif. (7)
(M) Bee Mac Prilly Neptune Burke (10-56) 500
(B. A. McNees)

Other buyers were: Frankie Vierra, Visalia; J. E. Bloyd, Orange Cove; Anthony De Bie, Artesia; Lavacre Farms, Modesto; Dr. A. C. McChesney, Ukiah; Johnny Victorino, Visalia; A. C. Harris, Jr., Tulare; Stanley Tunall, El Monte; Ethel & Janet Haze, Madera; and William Brockman, Porterville, Calif.

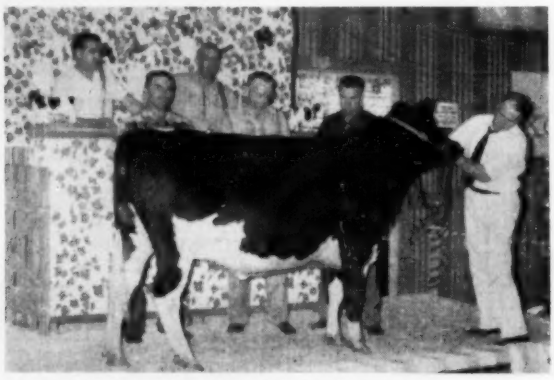

PACIFIC SLOPE CLEO 4151545 ($1100)
Top of the California State Sale. From left are Alfred Carvalho, Hanford, purchaser; contender Charlie Van Der Kool; and consignor Dr. H. J. Schmidt. In box are auctioneer R. E. Stanley and L. H. McDaniel.

While attending a banquet, a clumsy waiter dropped a bowl of hot soup into the lap of a bishop. The clergyman glanced around with a look of agony, finally exclaiming: "Will some layman please say something appropriate.

HAWTHORN — MELLODY FARMS

National Calf Club Sale

of All Dairy Breeds

AT THE FARM, LIBERTYVILLE, ILLINOIS — SATURDAY, DECEMBER 6

Sale starts at 11:00 a. m. — Libertyville is on U. S. Highway 41, 30 miles north of Chicago, Ill.

60 Registered Holstein Calves

that will show next year as Senior Yearlings, Junior Yearlings, and Senior Heifer Calves.

FROM LUDWIG J. HALBACH, WATERFORD, WIS. . . . 4 purebred heifer calves, born in August, September and early October of 1958, sired by Braewood Roamer Palmyra, who is a son of Pabst Roamer Sir Admiral, from Braewood Queen Anna Palmyra, who has over 14,000 lbs. of milk — 627 lbs. fat with a 4.4% test as an 11-yr-old on 2X.

BECKMAN BROS., GENOA CITY, WIS. . . . 3 purebred heifers, born in March of 1958, all by Curtiss Breeding Ring sires, and from dams with records up to 15868 lbs. Milk — 533 lbs. Fat AR.

BEN DIBBLE, DELAVAN, WIS. . . . 2 choice show calves, born in July and August, out of dams with records up to 486 lbs. Fat as 4-yr-olds — one of them closely related to Crescent Beauty Lady Gloria, classified "Excellent" and All-American 3-year-old in 1949.

ELA & PEPER, ROCHESTER, WIS. . . . A yearling daughter of Elahome Comet Invincible from Elahome Premier Veeman Lass, classified 87 points, with over 100,000 lbs. of milk in 9 lactations. The other a yearling daughter of Pabst Cyclone Reroam out of a dam with over 15450 lbs. Milk — 547 lbs. Fat as a 2-yr-old.

LEE BUTTLES, WATERFORD, WIS. . . . A yearling daughter of Curtiss Candy Grand Spark, from a dam with 4 records up to 476 lbs. Fat as an 8-yr-old.

MARVIN NORLAND, BARNEVELD, WIS. . . . a heifer calf, born September 3, 1958, sired by Mayer Grand Sensation now in the Curtiss Breeding Ring, and from a granddaughter of Milkman Bonny Prince with 442 lbs. Fat as a Junior 2-yr-old on 2X.

CLAUSEN BROS., KENOSHA, WIS . . . 2 daughters of Gray View Junior Nick, out of classified dams. (See Catalog).

NOCKDAIR FARM, WAUKESHA, WIS. . . . 4 daughters of Pinehurst Admiral Comet, son of the "Excellent" sire, Admiral Comet, from Pinehurst Newmont Molly with over 20,000 lbs. milk and 1,000 lbs. Fat — all born in August of 1958, and from dams with over 400 lbs. fat on 2X.

RAYMOND PETERSON, BLUE MOUNDS, WIS. . . . a heifer calf, born August 10, 1958 — Sire — Fertile Meadows ReGrand Duke — Dam — Erindale Champs Ruth with the following records:

4y3m	2X	332d	14987M	3.7%	552F
6y7m	2X	365d	17726M	3.3%	592F
5y4m	2X	365d	16242M	3.8%	612F

OTHER ENTRIES ARE COMING IN — Among them two head from **John Majeskie, Waukesha, Wis.**

John F. Cuneo, owner of Hawthorn-Mellody Farms, is offering $50. in prize money to any boy or girl who wins in a State Show on one of these calves where there are 10 or more entries. Also, $50. in each breed for the boy or girl who makes the highest record as a 2-yr-old.

There Will Be 100 Purebred, Registered Calves

Guernsey calves are selected by Delbert Kingston, Cary, Ill. Brown Swiss calves by Ernie Keuffner, Menomonee Falls, Wis. Ayrshire calves by Robert Seitz, Mukwonago, Wis. Jersey calves by Louis Seitz, Mukwonago, Wis.

OFFSPRING OF THIS GREAT SIRE SELLING

SPRING FARM FOND HOPE (EX)
All-Canadian 2-yr-old in 1951. Member of the Reserve All-Canadian "Get" in 1955. Member of the All-Canadian Produce in 1950-51-52 and 53. Member of the All-American Produce in 1951.

Hawthorn Releasing 10 of His Offspring...

which will show as Senior Calves, Junior Yearlings and Senior Yearlings in 1959. One of these is **Hawthorn Fair Lady, born Feb. 8, 1958.** Dam — Sunny Maples Homestead Fobes with —

301d	6-1	3X	16931 M	666 F	AR
365d	7-3	3X	24565 M	896 F	AR

Another of his daughters is **Hawthorn Hope Burke, born November 9, 1957.** Dam — Gray View Hawthorn Burke Pansy with 14276M 592F 365d AR as a 3-yr-old. She is a show daughter of the "Excellent - Gold Medal" bull, Pabst Burke Tritomia Don.

Another of his daughters is **Hawthorn Good Hope, born September 20, 1957.** She was second in the District Black and White Show in 1958. Her dam is Clanyard Master Lee Joy with 11893M 434F 311d 4y7m AR. She happens to be a daughter of Tyler Farms Master Lee.

Another of the daughters is **Hawthorn Mineva Rita, born February 6, 1958.** Dam — Jan-Mar Anna Rita Elsie with 17506 lbs. Milk — 670 Fat 305d 7y 2X. She is a granddaughter of Montvic Chieftain 10th, classified "Excellent."

Other Hawthorn entries are **4 daughters of Clanyard ABC Topper,** born from March through September 1958 — and out of dams with records up to 17718 lbs. Milk and 623 lbs. Fat as a 2-yr-old. Clanyard ABC Topper is a son of ABC Reflection Sovereign from a daughter of Osborndale Sir Ty Vic Rag Apple.

The second and third bull calves that are consigned are both sons of Clanyard ABC Topper — one of them born July 8, 1958 known as Hawthorn Conqueror from Nan Jan Jule Ormsby, a granddaughter of the "Excellent - Gold Medal" bull, Pabst Regal, with a record as a 2-yr-old of 14691 lbs. Milk — 612 lbs. Fat on AR.

Those attending this event will be served dairy products through the courtesy of Hawthorn-Mellody Farms and given a free trip through their famous zoo which thousands of people come to see from many miles away.

To insure catalog in advance of sale, send 50c to

W. L. BAIRD COMPANY—BOX 177—WAUKESHA, WIS.

Badger Breeders" Show Window" Sale

Catalog Summary

36 Females 2y and over (5 calves under 3 mos. sold with dam)	**$19,340**	**$537.22**
9 bred yearlings	**4,000**	**444.44**
5 Open Yearlings	**1,395**	**279.00**
3 Heifer calves (over 3 mos.)	**680**	**226.67**
53 animals	**$25,730**	**$485.47**
3 Heifer calves (under 3 months)	**590**	**196.67**
	$26,320	**$470.00**

The highlights of Badger Breeders first "Show Window" sale — 1500 to 2000 people attended — 56 consignments averaged $470 — 41 of 44 buyers from within BBC service area — consignments in good shape and well trained — remarkably uniform group even though representing several sires —certainly indicate that the sale accomplished its purpose of providing a sample of BBC's breeding program and a real "kick-off" for BBC's new Cattle Sales Service.

The sale provided a real "kick-off" for Badger Breeders new Cattle Sales Service. This sale was to draw attention to this new venture, to set the tone for it and emphasize quality. The large crowd which included many top breeders, officials from College of Agriculture, Extension Service, Vocational Agriculture and breeders from out of state as well as many, many members of BBC, certainly was proof that this was accomplished.

Manitowoc county provided the top female with the consignment from Leonard Fischer, Collins. This was Burke Johanna Ormsby Lass (VG-89) going to Howard Lehner, Oconto Falls. There was a two-way tie for second high honors between two Sheboygan county animals. Consignments from Dave Bachmann, Sheboygan Falls, owner of Pinehurst Farms and Hugo Moths, Random Lake, each received $820 for their entries. Bachmann's went to David Johnson, Deer Park, Washington, who was top buyer for the sale, purchasing six head for a total of $3,130. Clarence Strenn, West De Pere, bought Moths' consignment which was the highest record cow in the sale. He is owner of a grade Holstein herd and is just starting in purebreds.

Next top buyer was Sylvester Lehrer, Black Creek, who bought three animals for $1,560. Brown County Hospital, Green Bay, took two at $1,310.

Auctioneer Harvey Swartz, Waukesha, kept the sale moving right along with the bidding being brisk throughout the sale. Announcements were handled by Sale Manager Jack Stanchfield, Fond du Lac, and BBC's Sire Analyst Alton Dale Block. Ringmen were Pat Williams, Huntley, Ill., and E. C. Freund, Fond du Lac. The catalog was prepared by BBC staff.

Forty-one of the 44 buyers were from the area served by Badger Breeders. This was perhaps the most significant thing of this sale and surely indicated the confidence that dairymen have in Badger's breeding program. Minnesota was represented in the buyer column as was Michigan and Washington.

Following is the list of buyers of animals selling for $500 and over:

Howard N. Lehner, Oconto Falls, Wis.
Burke Johanna Ormsby Lass $950
(Leonard L. Fischer, Collins)
David C. Johnson, R. 2, Deer Park, Wash. (6)
Pinehurst Comet Juliette 820
(Pinehurst Farm, Sheboygan Falls)
Blanche Celebrity 600
(J. L. Kohn, Medford)
Clover Drive Mapledale Fobes ... 560
(Elrey Dettman, Algoma)
MaDaNu Brook Star Dusty 500
(D. V. Nusbaum, Park Falls)
Clarence Strenn, R. 2, West De Pere, Wis.
North Lawn Korndyke Burke 820
(Hugo Moths, Random Lake)
Brown County Hospital, R. 1, Green Bay, Wis.
Dix Nan Count 660
(Harry Dix, Menomonie)
Omro Sylvia Cyclone 650
(O. G. McSchooler, Omro)
John Phillbeck & Sons, Menomonee, Mich.
Christy Homestead Comediene 635
(Christoph Farms, Chilton)
Harold W. Zaddack, R. 2, Shawano, Wis.
Suter Carmen Canary Monarch ... 590
(Suter Brothers, Medford)
Hietpas Dairy Farm, R. 3, Appleton, Wis.
Ridgelo Ideal Betty 585
(Michael Garvey, West De Pere)
Raphal A. Geiger, R. 1, Brillion, Wis.
L-Rose Burke Ormsby 555
(Don Franckowiak, Stratford)
Sylvester F. Lehrer, R. 2, Black Creek, Wis.
Fair Center Skyrider Dell 535
(Math Meulemans, Wrightstown)
Syvlia Fobes Comet 515
(J. L. Kohn, Medford)
Meadowsweet Homestead Rita 510
(Hilmer G. Mueller & Son, Seymour)
Ing Vegoe, Black Creek, Wis.
Selhome Jolly Monarch 530
(Arno Seider, Adell)
Colonial Dairy Star Rita 525
(Colonial Dairy Farm, St. Nazianz)
James G. & Mary Ann Miller, R. 2, Antigo, Wis.
Ormsby Canary Belmont 530
(Leonard Kobiske, Waupaca)
Peter P. Geiger, R. 1, Brillon, Wis. (2)
Payndale Actor Model 500
(Floyd Payne and Son, Waldo)
Harold Kehoe, R. 3, Denmark, Wis. (2)
O'Harrow Carnation Admiral 500
(R. J. O'Harrow, Oconto Falls)
Victor Weber, R. 2, Wausau, Wis.
Cool Valley Susan Celebrity 500
(Floyd Steuerwald, Adell) ... ...

Other buyers were: Thomas P. Quinlan, Pittsville; Raymond Thoris, Aniwa; Roger D. Marks, Wausau; Robert Geiger, Brillon; Carl Hendrickson, Saxon; Koszarek Bros., Antigo; Carl J. Kiehnan, Egg Harbor; Frank Lewandowski, Pound; Walter Mortenson, Aniwa; Joseph F. Schneider, Kiel; Palmer W. Gums, Ringle; Norbert G. Lebal, De Pere; Edward O. Krohlow, Black Creek; Rudy J. Weisenberger, Marathon; George T. Miller, Antigo; Donald J. Buchholz, Westfield; Dr. Stephen A. Thieson, Fond duLac; Lester Waldvogel, Antigo; Clayton J. & Betty A. Baeten, Green Bay; Theodore F. Christoph; Jerome Franckowiak, Stratford; Art Jensen, Chippewa Falls; Darrell F. Strupp, Krakow; Bernard Stevenson, Bear Creek; Richard Waldvogel, Antigo; Orin Stevenson, Bear Creek; Bernard N. Muck, Cecil; Urban Scanlon, Oconto; Julius Krueger, De Pere, Wis. and Philip E. Stephan, Rochester, Minn.

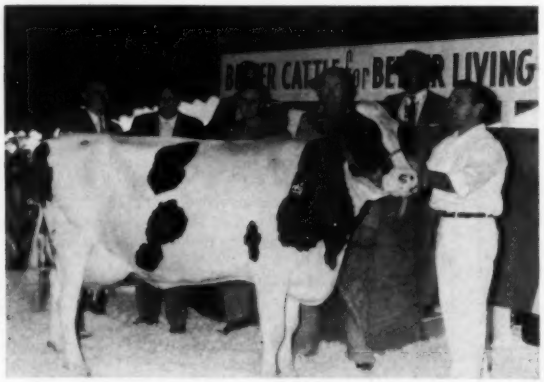

BURKE JOHANNA ORMSBY LASS (VG)
Top selling animal in the Badger Breeders Show Window sale Sept. 10, Shawano, Wis. She is a daughter of Pabst Burke Johanna, was sold to Howard Lehner, Oconto Falls, Wis. for $950. In picture (l. to r.) Mr. Lehner; Elsmer Berg, Brownsville, Wis., Nat. Director and active bidder; David Bachmann, Sheboygan Falls, Wis. contending bidder; Leonard Fischer, Collins, Wis., Consignor; and leadsman, Ernie Kueffner, Germantown, Wis. In the box, (l. to r.) Jack Stanchfield, Fond du Lac, Sale Mgr.; Alton Dale Block, BBC Sire Aanlyst and Harvey Swartz, auctioneer.

ONE DAY CHAMPION DIES

The British Friesian Cattle Society sends out a news release with the information that Garsdon Minnie, the world record holder for milk production in a single day, died recently at 17 years of age. Her production in 24 hours was 198¼ lbs., as recorded in the British Friesian Cattle Society Production Register. It has never been very closely approached. In spite of her big one day splash, her lifetime production was not remarkable, totalling 150,000 lbs.

News & Views
FROM THE ASSOCIATION OFFICE

Business Really Booms

The Brattleboro office is currently digging its way out of the biggest deluge of incoming mail in Association history.

During the weeks just preceding November 1 — effective date of the new fee schedule — thousands of Holstein breeders took advantage of the opportunity to bring their registrations up to date.

In the cases of animals more than six months of age, registration at the old fees resulted in substantial savings.

With those over two years old, as previously mentioned on several occasions, October marked the last opportunity for registration. The only exception will be in very special cases which must come individually before the Executive Committee.

As a net result, "mountains of mail" is no longer a figure of speech at national headquarters. Instead, they're bulging-at-the-seams realities!

Exact dimensions of these paper mountains weren't available when this issue of "News and Views" went to press . . . wouldn't be for several more days of letter opening and tabulation.

However, some idea of the scope of "operation catch-up" can be found in the 242,023 Applications for Registry tabulated through October 31.

Already representing a gain of nearly 30 per cent over the first ten months of 1957, this figure holds the promise of further mushrooming during the weeks ahead.

Patience, Please

To meet the demands of this unprecedented situation, the Registry Department is working the biggest clerical force in its entire history on a heavy overtime schedule.

Because of the huge work load, however, even this cannot keep the flow of registration procedures on anything resembling a normal basis.

Time lag between the time your applications are received and the day your certificates are mailed figures to be longer than usual.

As a result, breeders are being notified of the safe arrival of their applications on a post card outlining the situation.

Each card is stamped with the file number of the transaction's office folder. This number should be included in any subsequent correspondence with Brattleboro regarding the applications involved.

With every effort being made to get things back on a normal footing, your cooperation and patience will be greatly appreciated.

Register Calves Promptly

All of which very definitely does not mean that you should delay in filing applications for the registration of younger animals in your herd.

Under the new fee schedule, there are substantial savings involved in registering all worthy calves before they reach six months of age.

This is especially true if you hold membership in both your state Holstein organization and the national Association.

This immediate dividend — coupled with many equally valuable, if less tangible, long-pull advantages — makes early registration even more important than ever.

In simplest terms, a calf worth raising is a calf worth registering at an early age.

Re-Registering Canadian Holsteins

Understandably enough, this new emphasis on early registration has resulted in several requests for information on the re-registration of Canadian registered animals imported to this country.

Since such animals are already registered, they obviously fall into a different category than unregistered cattle in the same age brackets.

Accordingly, under the new fee schedule, Canadian registered animals can be re-registered at fees applicable to calves under six months of age. Exact fees, in each case, hinge upon the membership status of the applicant.

For example, a breeder holding both state and national membership can re-register an imported Canadian registered female — regardless of age —for $1.50.

The re-registration fee for a similar animal would be $2.00 for a breeder holding national membership only and $2.50 for a non-member.

Cerificates issued on such animals now show the name and address of the Canadian breeder. All ownership changes occurring prior to import are listed in the transfer section of the Certificate with the word "Canadian" used in place of the Canadian transfer number.

At Brattleboro, animal cards will now carry the complete ownership history of such animals on both sides of the line with the import date part of the official transfer record.

This procedure will provide a complete history on each Canadian animal re-registered in this country.

Numbers Plus

With registrations bound to hit a new high this year, it is heartening to note that the programs designed to "Make the Holstein-Friesian Certifi-

(Please turn to page 62)

The recent Fieldmen's Conference provided members of the field force a first-hand view of the mountains of incoming business at Brattleboro. Shown with a typical morning's mail are (left to right) Office Manager A. Horace Winchester, Executive Secretary Robert H. Rumler and Fieldmen Charles C. Brace, William J. Baldwin and Arthur W. Nesbitt.

THE ARJAY FARMS

Home of the City Park-Brookridge Herd of ART & JACK SNYDER

Featuring

The Breed's First 96 Excellent Female

"Grandma" — **Fairest of Them All**

SEE STORY P. 29 THIS ISSUE ON DAM AND DAUGHTER

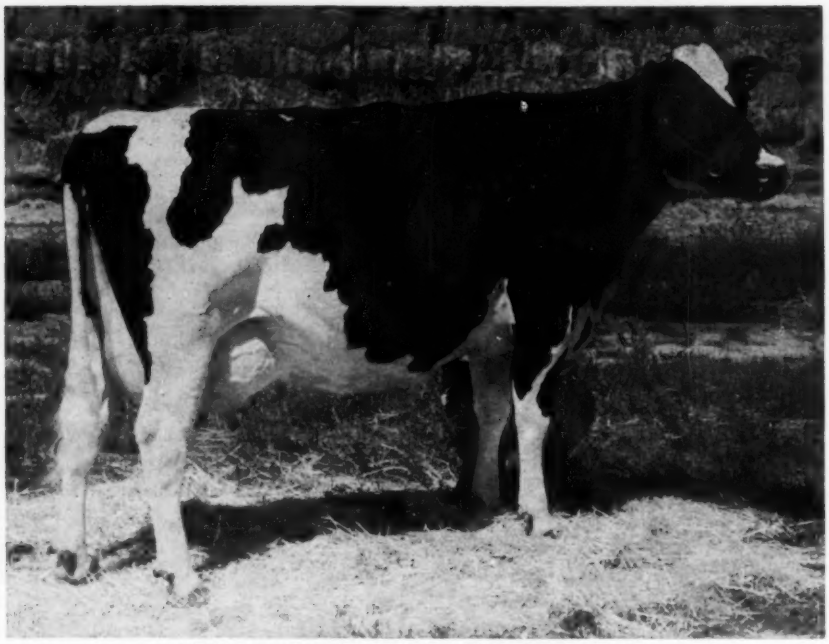

FIRST HOLSTEIN FEMALE TO BE CLASSIFIED 96-POINT EXCELLENT

LEEDORA ULTREA MAN-O-WAR BESS (EX-96)

6½ yrs.	365d	2X	20,941	689.1
7½ yrs.	320d	2X	15,821	567.9
8½ yrs.	303d	2X	17,291	628.9

These are AR and HIR records and were made while she was being shipped and shown all over this state and at Waterloo, Chicago and Nebraska and Dallas.

10y	10m	364d	2X	15,200	765	DHIA
12y	5m	174d	2X	9,330	272	DHIA
	1842 ds.		**2X**	**85,583 M**	**2922.9 F.**	

LEEDORA ULTRA CRESCENT BESS (EX-94)
Colorado state champion dtr. of "Grandma". She was sold with her VG-88 mat. sister ($1500 each) in 1956 Crescent Beauty sale for export to Colombia, S. A.

Ave. milk per day: 46.4 lbs.

— **1952:** 1st aged cow and Grand Champion, Colorado B & W; 2nd aged cow, Res. Gr. Champion, Col., Nebr., dtr. 1st dry 2-yr. old, Colorado.

— **1953:** 1st aged cow, Sr. and Gr. Champion, Col.; 1st best udder; dam of 1st produce. Dtr., Res. Grand 1st 3-yr. old and 2nd best udder.

Her daughter, (pictured at left) EX. 94 — when scored she and her daughter highest dam-dtr. in history, the 96 puts them at the top again. The dtr. Hon. Mention A.A. 4-yr. old. Her granddaughter, pictured in followng pages.

★ See Following Pages For Her Bull Calf Selling - "ARJAY DESTINY" Sired by The EX. Arjay Goncel Burke Lad

DISPERSAL WED. and THURS. DEC. 17-18

AT THE FARM

FORT COLLINS, COLORADO

Our introduction to dairying came in 1950 when we changed from beef to a 45 cow herd of registered Holsteins. This original herd was purchased from Arch Gothard, Denver, nearly all of Crescent Beauty breeding, some of Willow Springs breeding. Some of these went on to make records to 910 fat.

In August of 1951 we made our first start at showing. In the summer of 1955 we purchased the entire 600 cow herd belonging to City Park-Brookridge Farms of Denver. This herd really was two groups combined into one, the City Park Farm Dairy and the Burt Christman herd. Included in this purchase was "Grandma." From this great cow springs what we call our "Leedora" family.

Other families were the "Lilas" and another from the Excellent Quin Lynn Triune Frances; and the largest family we have is the Betty family. This was founded from Betty De Kol Changeling Burke; she had over 100,000 lbs. milk and had 9 records from 500 to 650 F.

The following pages will show pictures of different members of these families with the show records and production.

Records to 866 F.

— 9 —
Excellents
Selling

200 HEAD
11 Dtrs. of EX. Cows
47 Dtrs. of VG Cows

Ave. Classification
82.89 on 149 Head

Herd T. B. Acc. - Neg. To All Blood and Ring Tests - and Calfhood Vaccinated.

SALE UNDER MANAGEMENT OF W. L. BAIRD CO., BOX 177 - WAUKESHA, WISCONSIN

In Colorful Colorado

SEE NEXT 8 PAGES →

ART AND JACK SNYDER'S

ARJAY FARMS

A PAGE OF OTHER

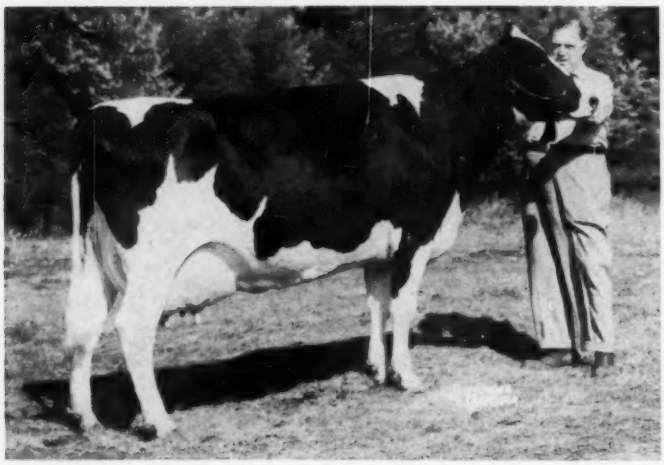

BURCHRIS JULE LILA (EX) 3762393

Born 12-1-51

2y	289d	13,168M	450.1F.	(AR)
3y	318d	13,937M	526.0F.	DHIA
4y	365d	15,552M	601.0F.	DHIA

Grand Champion and best udder Colorado, 1956-57. First aged cow and Res. Champion, 1957. First aged cow Col., 1957. As a 4-yr. old, 1st at Col. and Wyoming and 10th at Waterloo and 11th at Chicago. Dam of 1st produce Col. and Wyoming, '57 and '58. Dtr. of Admiral Jule King Fobes, her dam Burchris Admiral Lilly, VG with 866 F. Bred 10-17-58 to Raven Burke Ideal (EX-GM).

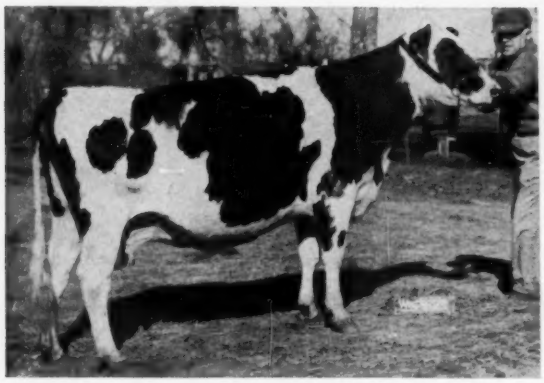

BURCHRIS BEERS MINUTE ELMWOOD 3852681

Classified Excellent

Born 7-6-51

6y	288d	2X	12,460M	480F.	(Inc)
5y	300d	2X	14,760M	560F.	
4y	315d	2X	11,120M	449F.	

She has an Excellent Maternal sister. She and her sister first produce, Colorado, 1958. Sire: Crescent Beauty Mile-A-Minute. Dam: Elmwood Ban Beers Crescent (VG) 533 F. 4y 2X. Bred 4-6-58 to "Goncel".

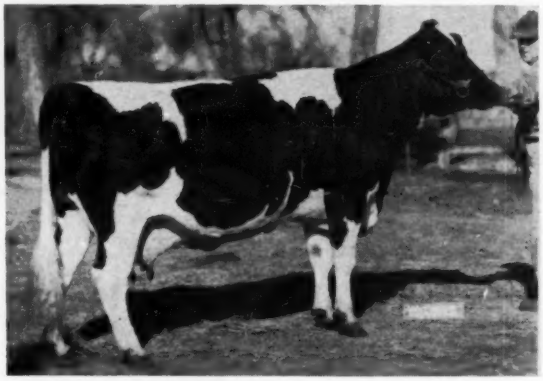

LE ELLEN MARATHON ORMSBY JANET (EX) 3159293

Born 10-18-48

293d	6y	2X	14,395M	530.4F.
195d	5y	2X	9,009M	341.5F.
195d	9y	2X	8,040M	258.0F.

Dtr. of Duke Ormsby Marathon Korndyke who has an EX. dtr. and many DHIA dtrs. over 600 F.
Her dam with 553 F. at 3-yrs. Fresh 4-4-58 - bred 8-13-58 to Jess Pabst Leader.

ALL OF THE BREEDING OF THE HERD FOR MANY YEARS HAS BEEN DONE ARTIFICIALLY WITH THE EXCEPTION OF VIRGIN HEIFERS.

— SELLING —

— 100 HEAD OF MILKING AGE

— 8 EX. COWS — 1 EX. BULL

— HERD HEALTH —

T.B. ACC. - NEG. TO BLOOD AND CALFHOOD VACCINATED

DISPERSAL = DEC. 17—18

EXCELLENTS SELLING

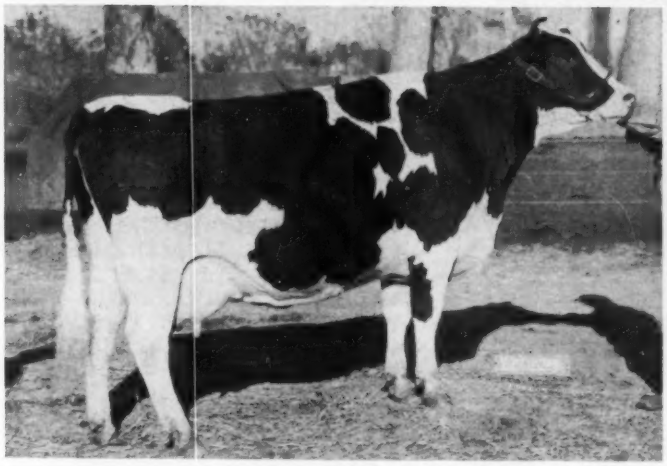

BURCHRIS JULE MARY ANN (EX) 3801298

Born 11-4-51

2y1m	279d.	15,242M	497.5 F.	(AR)
3y2m	365d.	19,952M	724.0 F.	(AR)
Colorado State record				
5y1m	365d	15,058M	557.0 F.	DHIA
6y5m	205d	10,220M	375. F.	(Inc.)

Sixth prize 2-yr. old, 1954 Nat. Dairy Cattle Congress, Waterloo.
Dam of Ace Jule Mary Ann City Park (GP) with 510 F. at 2-yrs.
Bred—10-4-58 to "Goncel" Dtr. of Admiral Jule King Fobes

REFORMATORY AAGGIE TOBSBOY ORMSBY
EX - 2846253
Born 11-26-46
AR 346d 8y 2X 19684M. 635F.
Also 734F. at 7 yrs. in DHIA and 655 F. at 2-yrs.-HIR.
Gr. dtr. of Winterthur Fobes Posch Tobsboy. Bred 6-9-58 to "Goncel".

QUIN LYNN TRIUNE FRANCES (EX) 2963454
AR 365d - 7y - 3X - 22,405M - 3.7 - 826 F.
Dtr. of Starwood Triune Governor. Pasture bred Apr. 30 - Sept. 30 to the "Sally" bull.
Two of her daughters selling, one by Hickory Creek Favorite has two records of 519 and 572 F. Also gr. dtr. selling.

ANOTHER EX. NOT PICTURED —

BURCHRIS ADMIRAL ELMWOOD (EX) 3852681

Born 7-6-51

Maternal sister to the Excellent Burchris Beers Minute Elmwood (opposite page). She is a daughter of Crescent Beauty Admiral and has a list of good DHIA records. She and her maternal sister were first produce at Colorado, 1958. She was fresh August and will be bred.

LIBERAL TERMS THROUGH FRIENDLY FINANCE COMPANY DE KALB, ILL.

FOR CATALOGS WRITE

SEE NEXT PAGES

W. L. Baird, Sale Mgr. Box 177, Waukesha, Wisconsin

DEC. 17-18 THE DATES FOR THE ARJAY FARMS

— THIS EX. SIRE SELLS —

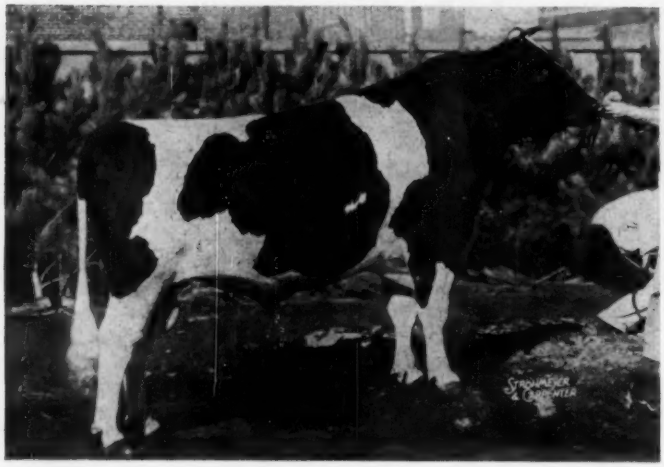

ARJAY GONCEL BURKE LAD-EX-

- NOMINATED FOR ALL-AMERICAN, 1954
- GRAND CHAMPION BULL, WYOMING STATE FAIR, 1956
- GRAND CHAMPION, COLORADO STATE FAIR & COL. ST. B & W SHOW, 1955
- JUNIOR CHAMPION, COLORADO B & W SHOW, 1954
- FIRST 2-YR. OLD COLORADO, 3RD WATERLOO D.C.C., 1955.
- FIRST JR. YRLG., COLORADO B & W SHOW, ILL. STATE FAIR; 3RD WATERLOO D.C.C. AND WISCONSIN STATE FAIR, 1954.
- FIRST AGED BULL WYOMING STATE FAIR 1956.

ARJAY GONCEL BURKE LAD 1204108

(Excellent - 91)

The main herd sire at Arjay Farms. He sells along with 10 of his nice daughters.

This family known for their extreme size, dairy character and good udders.

Sire:

SIR VALENTINE HAZELWOOD BURKE
VG - SMP Sire

Sire of 1st get Col. St. Fair and Col. B & W Show, 1954 and 1955. Grand at Col. 1955 and Wyoming, 1956.

Sire of 3 EX. dtrs., 1 EX. son.

Proof — plus 73 F. on 448-lb. dams.

One dtr. over 1000 F.

Maternal sister, Natl. Ch. 305d 2X jr. 3-yr. old.

Dam:

COLORADO BESS GONCEL KING
(VG-87 pts.)

5y	365d	2X	16,780m	602.1f
6y	330d	2X	12,901m	513.0f
7y	296d	2X	13,142m	524.0f
8y	242d	2X	12,020m	612.0f
9y	334d	2X	12,010m	571.0f
10y	365d	2X	12,345m	545.0f
11y	348d	2X	14,490m	515.0f

Lifetime to date, 111,088 M., (not tested 1st 3 lactations)

Dam of:

Bess Shadow Valley Goncel
4y 365d 2X 14,980M 4.1% 614 F.

WEBER BURKE HAZELWOODER
EX-SMP Sire

Res. Gr. Col., 1946. 1st 2-yr. old Richmond B & W Show, 1943.

Son of "Burke" from the VG Weber Pinky Hazelwood.

MISS VALENTINE HAZELWOOD BURKE
Excellent

Two records over 800 F. - life record 176,211M 4.1% 7,280 F.

Daughter of Burke

Dam of Miss Valentine Pabst Hazelwood, Nat. Ch. Jr. 3-yr. old 2X with 769 F. 305 ds.

WINGER CLIMAX FOBES

Has many DHIA daughters over 600 of fat, 2X.

Son of Carnation Climax from Fobes Columbine Ormsby, 544 F.

COLORADO LADY GONCEL

3y 365d 2X 15,243M 3.7% 564 F.

One VG dtr. She is highly inbred to Piebe Laura Ollie Homestead King, sire of May Walker Ollie Homestead.

The dam of Goncel was one of our favorite brood cows, a VG 87 and she lived to over 14 years of age. She was never tested until after she was five years old, but since then produced over 100,000 lbs. milk all on 2X milking.

She has had four sons for use, three of them have been blue ribbon winners at state fairs and the fourth is a July 1957 calf. She has had six daughters that we know of, one of these went GP with her first calf and made over 600 lbs. on 2X at 3 yrs.

The remaining four daughters are in other herds and are so valuable that they cannot be purchased although we have tried.

— "GONCEL" DTR. SELLING —

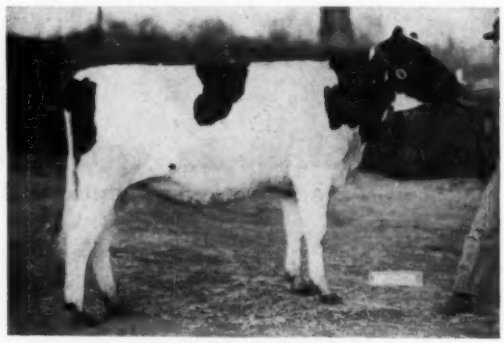

ARJAY GONCEL JANET 4562429
Born 7 - 2 - 57
Sire: "GONCEL"
Dam: Le Ellen Ormsby Janet Too
365d 2y 2X 12560M 487 F.
Will sell open

For Catalogs Write

W. L. BAIRD Box 177 WAUKESHA, WISCONSIN

DISPERSAL FORT COLLINS COLORADO-

GONCEL DAUGHTERS SELLING

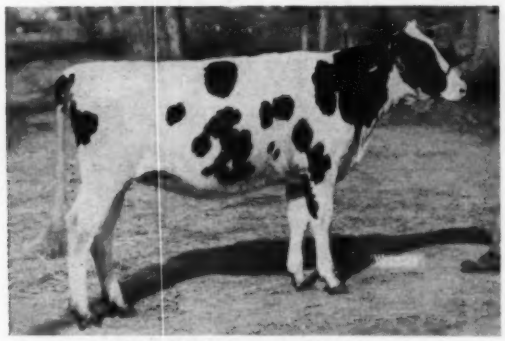

ARJAY PROUD GONCEL GLO
Born 9 - 3 - 57
Sire: **"GONCEL"**
Dam: Jule Admiral Gilo City Park
Will sell open.

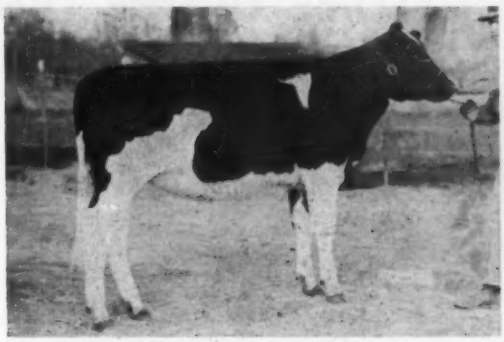

ARJAY GONCEL ELSIE
Born 7 - 11 - 57
Sire: **"GONCEL"**
Dam: Leedora Colstah Elsie Memory (GP)
2y 450 F. 350 ds.

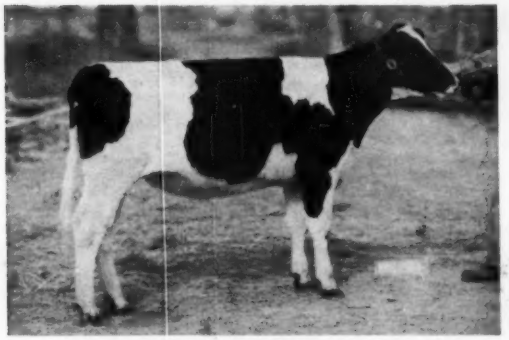

ARJAY GONCEL DOLLY
Born 5 - 12 - 57
Sire: **"GONCEL"**
Dam: Dolly Greendale Korn. Fobes (VG)
447 F. 7 yrs. dtr. of King Bessie Korndyke Fobes

CITY PARK GONCEL CONNIE 4562417
Born 3 - 5 - 57
Sire: **"GONCEL"**
Dam: W H R Robel Connie (GP)
Will be bred.

GONCEL'S SON FROM "GRANDMA" - LEEDORA ULTRA MAN-O-WAR (96-EX)

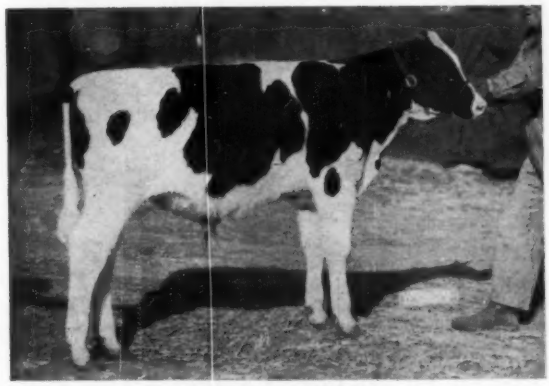

ARJAY DESTINY
HIS DAM IS THE ONLY 96 POINT EXCELLENT COW OF THE BREED AND HIS DAM AND MATERNAL SISTER ARE THE TOP SCORING DAM-DAUGHTER OF THE BREED.

Arjay

←

Destiny

Born 4-12-58

Sired by "Goncel" his dam is "Grandma" Leedora Ultra Man-O-War Bess, the Excellent (96). Maternal brother to Leedora Ultra Crescent Bess (EX-94) and to Leedora Ultra Bess (VG-88) and to City Park Bess King, 1st sr. yrlg. Mont. Winter Fair, 1957.

— HOME OF CITY PARK - BROOKRIDGE HERD —

DEC. 17-18 DISPERSAL OF ART AND JACK SNYDER'S

SOME OF THE "VERY GOODS" SELLING

A "KING" DAUGHTER

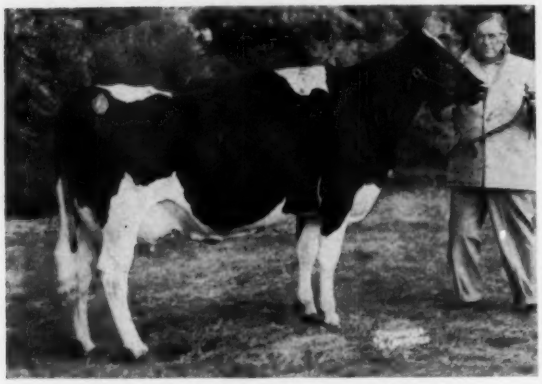

KING JULE LILA CITY PARK 4125749
(Very Good — 88 at 3 years)
Born 3-5-55
292d 2y 13,130M 514 F. DHIA
1957 — First 2-yr.-old, Wyoming, aso Grand Champion, Nebraska, 1958 and best udder. Gr. Ch. Wyoming, 1957, as a 3-yr-old. Tenth jr. yrlg. Waterloo, 1956 and 9th at Chicago.
Dtr. of Dibble Crescent Admiral King.

HER DAM OVER 1000 F.

LADY BURKE ORMSBY FOBES BEA (VG)
3552598 — Born April 19, 1951

365d	2y	14236 M	511.9 F.
300d	3y7m	12730 M	463 F.
302d	5y	14490 M	502 F.

Her dam has 2 DHIA records over 1000 F.
Bred 2-24-58 to "Goncel."

LEEDORA RAGS INKA CRESCENT (VG) 3270208
Born 10-9-50, dtr. of Willow Springs Crescent Joy.
6y 276ds. 2X 14807 505 F.
Third prize aged cow, 1957 Colorado State Fair.
Bred March 3, 1958 to the Sally bull.

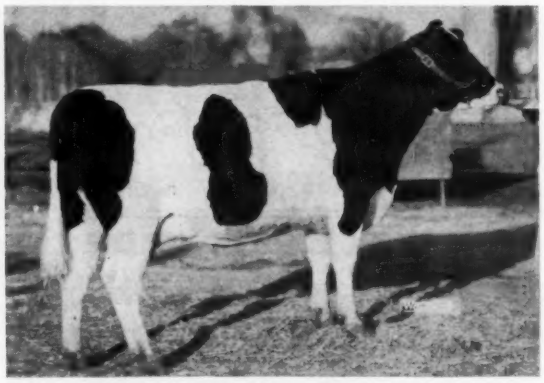

CITY PARK KING LILY 4411241 (GP-84)
Born 9-4-55
2y 2X 360ds. 11,930M 436 F.
Member. 2nd prize Get Wyoming, 1957. She was 3rd Sr. Calf, Col. and Wyoming, 1957.
Bred 9-28-58 to "Goncel."

SOME OTHER "VG s" NOT PICTURED — SELLING

Taloga Ormsby Burke (VG) 712 F.
Fobes Homestead Sadie (VG) 534 F.
City Park Jule Connie (VG) 397 F. 2 yrs.
Fobes Ormsby Crescent Jim (VG) 447 F.
Lady Laura Speckerette (VG) 544 F.
Shadow Valley Admiral Sally (VG)
4 records over 500 F.
Colorado Bess Goncel King (VG)
over 100,000-lbs. M.

Holwis Vale Inka (VG) — 677 F. — AR
Taloga Crescent Beauty Fobes (VG) — 611 F. at 2 yrs.
Burchris Gloria Crescent (VG) 600 F. AR
Woodcraft Successor Piebe (VG) 638 F.
Piebe Fobes Vale Jeff (VG) record in progress
Burchris Jule Susie (VG) 544 F. AR
Willow Springs Charming Becky (VG) 747 F
Forestbold Burke Julie Mary (VG) 753 F.

ARJAY FARMS HERD

FORT COLLINS COLORADO

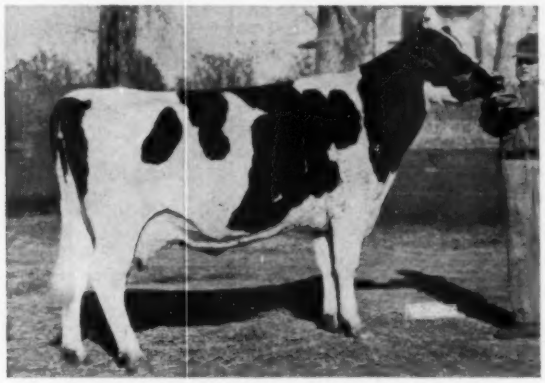

SHADOW VALLEY R J HAZEL SADIE (VG)
3647488 — Born 8-23-52

365d	3y	2X	12,916	425 F.
124d	5y	2X	5,440	220 F.

Her dam, 513 F. — Dtr. of Hickory Creek Chieftain. Fresh 7-1-58. Bred 10-29-58 to "Goncel."

CITY PARK CRISTY 3551325 (VG-88)
Born 7-14-52

2y	305d	3X	15,196	584 F.	AR
		(Colorado State Record)			
2y	365d	3X	17,303	670 F.	AR

First 4-yr.-old Wyoming, 2nd Colorado, 1957. Dam of City Park Monarch Cristy (VG-86). 1st heifer calf, Col. B & W Show, 1956. Dam of Arjay Senator Cristy selling. Fresh 9-15-58—will be bred.

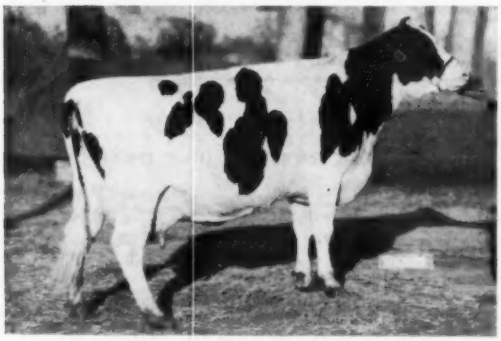

WHITE JANE GOVERNOR 3478464 (VG-86)
Born 11-25-50

2y	306d	2X	10,200M	402 F.	DHIA
4y	308d	2X	13,162M	509 F.	DHIA
7y	55d	2X	2,620M	108 F.	(Inc.)

Her dtr., 1st heifer calf, Wyoming, 1958.

A 500-LB. V.G.

ONE OF THE LEEDORAS

CITY PARK ULTRA ALMA 4416727
Born 8-7-56
First heifer calf — Colorado — 1957.
Sire: City Park Jule Romeo
Dam: Leedora Ultra Bess (GP)
Bred 5-6-58 to City Park Roburke Julie.

ARJAY RUBY ALCARTRA BESSIE 4125743
"GP" — 84 at 2 years.
Born 5-5-54 — dtr. of Pickett Acres Doreen Dean, mat. brother to "Constellation."

365d	2y2m	2X	15,963 — 627 F.

Bred 4-6-58 to City Park Roburke Jule.

AN 84 PT. 2 YR. OLD

A "ROMEO" DAU.

ARJAY ROMEO RUBY
Born 6-19-56.
She has 135 F. in her first 102 ds. 2X 2y1m.
Dtr. of City Park Jule Romeo.
Fresh 7-24-58 and will be bred.

SEE NEXT PAGES

Fort Collins, Colorado

ART and JACK SNYDER'S

ARJAY FARMS

24 Dtrs. Selling

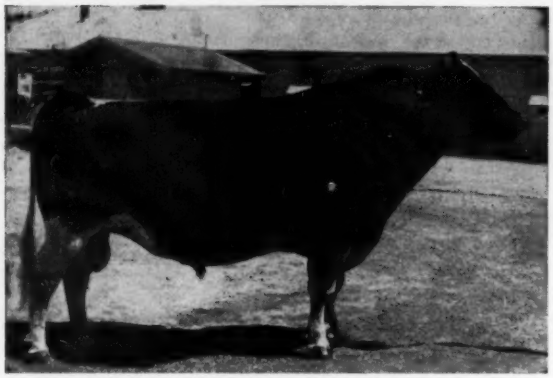

DIBBLE CRESCENT ADMIRAL KING (EX)
Grand Champion, Colorado, 1954.
Proven with 7 prs. showing a 70-lb. increase to a 520-lb. level. His dtrs. have wonderful udders, deep bodies, good legs. He is full brother to the VG-GM Dibble Crescent Caravan.

4 Dtrs. Selling

Pabst Sir Roburke Rag Apple EX-GM — twice Res. All-Am. dtrs. to 1020 F.

SELLING: 24 daughters of Dibble Crescent Admiral King (EX); 10 daughters of Arjay Goncel Burke Lad (EX); 10 dtrs. of Arjay Proud Goncel; 15 dtrs. of Arjay Robel Sally Governor; 10 dtrs. of Crescent Beauty Jule Commander; 4 dtrs. of Admiral Jule King Fobes (2 of them EX); 6 dtrs. of City Park Jule Romeo; 4 dtrs. of Crescent Beauty Admiral; 4 dtrs. of Hickory Creek Chieftain; 5 dtrs. of Curtiss Candy Invincible; 3 dtrs. of Admiral Ormsby Jule King; 4 dtrs. of Oostie Chieftain and 4 by "Roburke."

— SOME OF THE BULLS SELLING —

"Goncel" and "Destiny" — See Previous Pages —

ARJAY SENATOR CRISTY
Born 8-29-57

His sire: Thonyma Ormsby Senator (EX-92) gr. champion Colorado & Wyoming, 1957, son of the All-American, "Mose" from the EX. Thonyma Ormsby Senatora.

His dam: City Park Cristy (VG) see her picture preceding pages. She holds the Col. state record - 2y - 305ds. 3X with 584 fat. . . . His 6 nearest dams ave. 589 F.

ARJAY PROUD GONCEL KING
Born 7-25-57

Full brother to Arjay Proud Goncil, 1st jr. yrlg. Col., Wyo. and Col. B & W Show, 1956. Sired by Curtiss Candy Invincible, his dam Colorado Bess Goncil King. (VG).

ARJAY SENATOR GLO
Born 8-27-57

Sired by Thonyma Ormsby Senator (see above.) His dam - Burchris Belle Glo (GP) with 406 F. 2 yrs. 2X.

CITY PARK ROBURKE JULE 1302619
Born 7-11-56

His sire: Pabst Sir Roburke Rag Apple (EX-GM) see above

His dam: Forestbold Burke Julie Mary (VG) she has an AR record - 4y - 365d - 3X - of 753.3 3.5% and 21,701 M. She is dam of City Park Jule Mary (GP-2y) and of the 1st prize bull calf at Col. 1957, gr. ch. Wyo. 1958.

ARJAY GONCEL BURKE 1326644
Born 4-13-57

His sire: Arjay Goncel Burke Lad (EX).

His dam: Shadow Valley Crescent Burke (GP-83) she has several records over 500 F. and up to 610 F. at 6 yrs. Dam of a 580-lb. 2-yr. old, her dam with 106,000 M.

ARJAY LADY KING
Born 1-21-58

Sire: Dibble Crescent Admiral King (EX)
Dam: Lady Laura Speckerette (VG) - 87. with 544 F. 2X 2 yrs.

ARJAY SALLY ROBEL GOVERNOR 1281219

Born 12-10-55. He is service sire on many of the animals selling. He is a son of Pabst Robel Governor from Shadow Valley R J Sally Hazel pictured on preceding pages. She is a VG 87, is a daughter of Hickory Creek Chieftain and has two records of 597 F., 12,160M on 2X 363 ds. and a 3-yr old record of 537 F. and 11,910 M. in 351 ds. 2X.

ALSO THREE OTHER SONS OF "GONCEL," ONE FROM CITY PARK CRISTY, VG - is pictured on preceding pages); AND TWO FROM CARLINS HILLTOP FAVORITE PEEGY AND CARLINS HILLTOP FAVORITE GIRL.

— ARJAY FARMS - Home of City Park - Brookridge Herds —

DISPERSAL — DEC.-17-18

— A "ROBURKE" DAUGHTER —

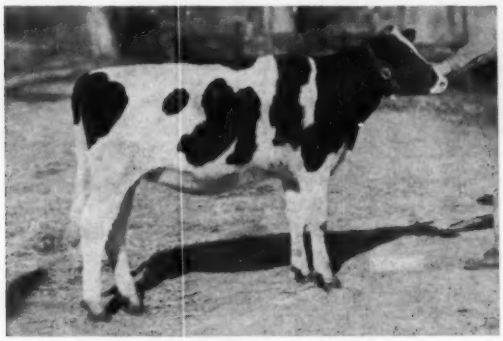

ARJAY ROBURKE GLORIA
Born 1-2-58. Dtr. of Pabst Sir Roburke Rag Apple.

— Our Herd Premier Exhibitor

Colorado State Fair - 1956, 1957

— Premier Exhibitor Wyoming

-1956

T. B. accredited area -

Negative to all blood and ring tests - calfhood vaccinated.

SALE STARTS
10:30 A. M.
EACH DAY
(Mountain Time)

OUR STATE RECORD COWS

WHR Imperial Romeo Hello Ex	5-2	365d	2x	26757	4.1%	1093.5
Holwis Admiral Queen VG	5-8	365d	3x	27074	3.7%	997.4
Burchris Marvel Gay Ann VG	3-11	365d	3x	23618	3.7%	878.3
Holwis Vale Inka VG	4-10	365d	3x	23193	3.7%	852.6
She is a maternal sister to "Queen"						
Leedora Ultra Truth	Jr. 4	365d	2X	21855	3.7%	835.5
Willow Spgs. Charming Becky	5-11	305d	3x	20973	3.6%	747.2
Burchris Julie Mary Ann Ex	3-2	305d	3x	19952	3.6%	724.0
Burchris Julie Marie VG	2-0	330d	3x	18729	3.6%	679.7
Leedora Ultra Crescent Bess EX	4-6	305d	3x	18374	3.6%	666.4
City Park Cristy VG-88	2-0	305d	3x	15196	3.8%	584.1
Shadow Valley Cres. Burke GP	4-3	305d	2x	13609	4.1%	553.0

OTHER HIGH OFFICIAL RECORD COWS

Burchris Admiral Lilly VG	5-7	365d	3x	23738	3.6%	866.1
Quin Lynn Triune Frances EX	7-4	365d	3x	22405	3.7%	826.1
Burchris Adm. Bess Pearl VG	3-10	365d	3x	22594	3.6%	807.0
Elmwood Fob. DeKol Trans. VG	7-9	365d	3x	22734	3.5%	804.2
Mullen Perfection Victory GP	5-8	356d	3X	22623		784
Henrietta Capt. Abbekerk EX	8-10	365d	3x	21386	3.6%	767.3
Forestbold Burke Julie Mary	4-6	365d	3x	21701	3.5%	753.3
Woodcraft Wat. Changel. Marie	6-11	365d	3x	20694	3.8%	738.2
Ormsby Rock Colantha Burke	6-3	365d	3x	19071	3.8%	734.2
Farsee Claremont Rag Apple	6-8	365d	3x	25074		734.2
CranSons Val Gov Rev Hi VG	4-2	362d	3x	18149		712.2
Burchris Admiral Pet VG	5-8	309d	3x	18355	3.7%	672.9
Burchris Admiral Gloretta VG	2-2	365d	3x	18644	3.6%	662.3

— 200 HEAD —
2 BIG DAYS — DEC. 17-18

REMEMBER THERE ARE 8 EXCELLENT COWS SELLING — ONE EXCELLENT BULL
11 dtrs. of EX. cows, 45 dtrs. of VG cows 47 dtrs. of EX. bulls.

FORT COLLINS IS 50 MILES NORTH OF DENVER

The sale is being held at the farm which is located 1 mile south, ¼ mile east of Fort Collins Traffic Circle on U. S. 87 - 4 miles east of Fort Collins.

SALE HEADQUARTERS:
NORTHERN HOTEL, FORT COLLINS.

People arriving by plane or train in Denver or Cheyenne, Wyoming can get to the farm by bus or call the farm and arrangements will be made.

Farm telephone number is: Hunter 2-4040

SEND 50c FOR CATALOG TO —

W. L. BAIRD, Sales Mgr. Box 177 Waukesha, Wis.

NEWS & VIEWS (from page 51)
cate of Registry Mean More" are also expanding.

As of November 1, there were 89,187 cows enrolled in the Association's three official production testing programs.

Included in this record total were 84,281 in 2,230 HIR-tested herds, 3,676 in 93 herds enrolled in the fast-growing DHIA Acceptance Program and 1,230 cows in 65 herds on AR test.

Record participation in Herd Classification, meanwhile, holds the promise of more than 40,000 animals officially classified this year — another record high.

Deadline Dates

Incidentally, December 13, 1958 is the deadline date for entering 1959's first two group herd programs — Northeast Wisconsin and Northern Illinois.

Since the deadlines of several other programs are also closing in, it will pay you to check the 1959 schedule listed on the back page of the **World.**

Planning Conferences

The 1958 Holstein Extension Planning Conference schedule got underway November 3 and is now in full swing.

A complete list of Conference dates follows:

November 3 — Springfield, Massachusetts — Allen Crissey Terriory
November 5 — Sate College, Pennsylvania — Arthur Nesbitt Territory
November 6 — Fort Wayne, Indiana—Russell B. Miller Territory
November 7 — Madison, Wisconsin—Charles Brace Terriory
November 8 — Dubuque, Iowa —Richard W. Mathews Territory
November 9 and 10 — Sioux Falls, South Dakota — David C. Diehl Territory
November 11 and 12 — Fresno California — Rus Shortridge Territory
November 13 and 14 — Portland, Oregon — Ed Soper Territory
November 18 and 19 — Stillwater, Oklahoma — Sam Harris Territory
November 20 and 21 — Roanoke, Virginia — Jack Krause Territory
November 22 — Syracuse, New York—William Baldwin and Richard Keene Territory
December 1 and 2 — Atlanta, Georgia —Robert L. Cain Territory
December 3 — Wooster, Ohio —George Nichols and Cyril E. Moore Territory

A Planning Conference is held annually in each field territory. Participants include the appointed representatives of the state organizations involved, a National Director, the Fieldman, and college dairy specialists with Director of Extension John E. Cooper representing the national office.

The agenda at each session includes a summarized progress report supplemented by suggestions for the year ahead and the development of plans and programs of work for the field territory.

Since 1945, Conferences of this type have formed the core of the entire Extension program. They provide the ideal means of coordinating the activities of the state organizations with those of the field force and the national office.

People — —

TO BADGER BREEDERS

KENNETH PEISSIG

Kenneth Peissig, Stetsonville, Wis., former Official Inspector (Classifier) for The Holstein-Friesian Assn. of America, has joined the staff of Badger Breeders Cooperative, Shawano, Wis., to head their new Cattle Sales and Procurement Division.

Ken is well qualified for his new position as he has an extensive background in agricultural work, particularly with the purebred industry. Following two years in the University of Wisconsin College of Agriculture he was for eleven years manager of Cornell Farms, Winfield, Ill. From 1954 until a little more than a year ago he was on a part-time basis as an Inspector for the National Association and from October 1957 until the present has been classifying full time.

A few years ago he and Kent Ryan teamed up successfully in the sales

(Please turn to page 64)

Pictures From Chicago →

Top left — Pat Williams presents Jr. Get of Sire Trophy to Tom Hays, representing Romandale Farms. At right is Jack Bingham, Co-Cattle Superintendent of Show; leadsmen from left are Paul Jensen, A. H. McKane and K. B. Nixon, all of Ontario.

Top right — John H. Malcolm, owner of Sheffield Farms, receives Premier Exhibitor's Trophy from W. L. Baird (left), and Premier Exhibitor's Banner from W. A. Wentworth (right), President of the Show.

2d from top, left — H. W. McCoy of Mooseheart (left) presents Mooseheart Trophy for Junior Champion Heifer to Mort Butchers of Glenafton Farms. At right J. D. Innes holds the Res. Junior Champion Heifer, owned by Sheffield Farms.

2d from top, right — Charley Brace, Assn. Fieldman (right), presents Glenn Casey Trophy for first Junior Yearling Heifer to J. D. Innes, representing Sheffield Farms, the heifer's owner.

3d from top, right — Charley Brace presents John Case Trophy to Mort Butchers of Glenafton Farms.

3d from top, left—A. D. Braun of Braun's Sunny Lea Farm, presents Sunny Lea Trophy for the winning Produce of Dam to John H. Malcolm, owner of Sheffield Farms. Graham Malcolm is leadsman at left; Orton Eby, Sheffield Farms manager at right.

Bottom, left — W. A. Wentworth (left) President of the International Dairy Show, presents a Certificate of Meritorious Service to W. P. Watson, Toronto, Live Stock Commissioner for Ontario, "for his inspired leadership, spirit of helpfulness, untiring effort and devotion to the cause of International friendship and good will, between the Dairy Cattle Breeders of the U. S. A. and Canada."

4th from top, right — Miss Ayliss Morgan, Dairy Queen of England and Wales, presents to Lloyd Pickard the Allen Hetts Trophy for the first 3-year-old heifer owned by Sheffield Farms.

Bottom right — James T. Brown, President of the Holstein-Fiesian Assn. of Canada presents the Canadian Associaiton Trophy for the winning Get of Sire to Christ A. Mayer.

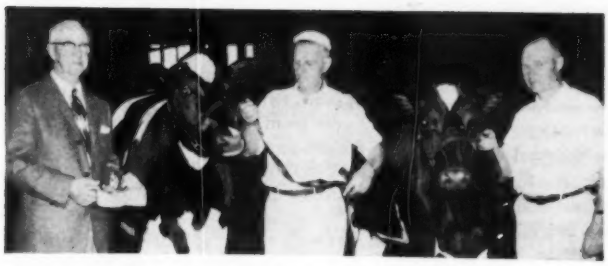

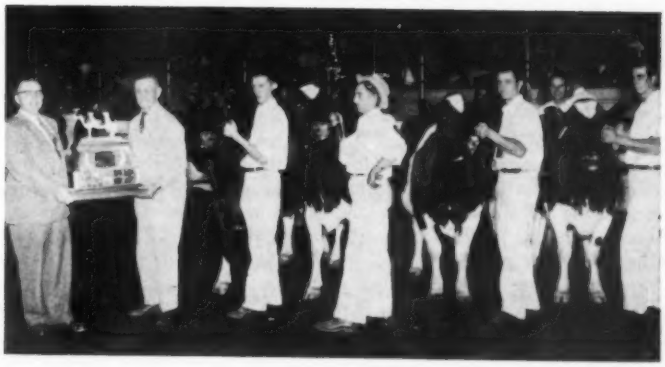

PEISSIG (from page 62)
management business, dissolving the partnership after about two years. For the past six years Ken has owned a 200-acre farm in Taylor County, Wis., with a registered Holstein herd.

The Peissig family plans to move to Shawano at the end of this year's school term.

MERLE HOWARD TO BE CLASSIFIER

MERLE E. HOWARD

Merle E. Howard, for the past 13 years dairy superintendent at Mooseheart Farms, Mooseheart, Illinois, will join the staff of the Holstein-Friesian Association of America December 1 as an Official Classification Inspector.

He succeeds Kenneth O. Peissig who was recently named Director of the Cattle Sales and Procurement Division of Badger Breeders Cooperative, Shawano, Wisconsin.

Howard is a recognized and widely experienced judge of dairy cattle. He has officiated at leading state and regional shows and, for several years, has served on the **Holstein-Friesian World's** All-American judging committee.

In two recent trips to South America he conducted a dairy institute in Ecuador and judged the world famous Holstein show at Medellin, Colombia.

Howard's judging experience dates back to early boyhood at Whitewater, Wisconsin, where his father is a prominent Holstein breeder.

Later, while majoring in Dairy Husbandry at the University of Wisconsin, he helped exhibit the famous Wisconsin Institution herds in major shows the country over.

After graduating in 1941, Howard spent four years as an agricultural instructor at Whitewater High School before assuming management of the Mooseheart Holsteins.

Under his direction, the herd at the famous "child city" and school maintained by the Loyal Order of Moose has attained national prominence.

The herd currently holds six state and two national production records and has developed several All-American show animals.

It also includes Mooseheart Princess Star 2995763 (GP) — first cow in breed history to complete five consecutive official records of more than 1,144 lbs. of butterfat.

Mooseheart has taken a number of Premier Breeder Awards at the Illinois and Wisconsin state fairs, the National Dairy Cattle Congress and the International Dairy Show. Most recent of these was awarded at this year's Dairy Cattle Congress.

In addition to his work at Mooseheart, Howard has served as an officer and director of the Tri-County and Illinois State Holstein Associations and as a delegate to several national conventions of The Holstein-Friesian Association of America.

He is a director of the National Dairy Shrine Club and secretary of the Kane County Fair Board. For the past 12 years, he has also served as editor of Illinois Holstein Herald.

Howard is married to the former Verona Steffenhagen of Arlington, Wisconsin. They have four children—Richard, 15; Carol, 12; Thomas, 9; and Steven, 4.

The family now resides at Mooseheart and plans to re-locate either in the Chicago area or in Wisconsin in the near future.

Dean W. I. Meyers will retire as Dean of the New York State College of Agriculture of Cornell University on June 30, 1959, according to an announcement from the college. His successor will be Dr. Charles E. Palm, a noted entomologist who has been on the Cornell staff since 1931. He is a native of Texas, a graduate of the University of Arkansas in 1931, coming to Cornell in 1931 and increasing in responsibilities in the entomology department until he became the research director in June 1957.

Dean Meyers has been serving as administrative head of the College since 1943 and has served with distinction in that capacity. He is a nationally recognized figure in his field and has frequently been called into consultation by Washington administrations.

Dr. Palm will become only the seventh dean in the history of the college, succeeding I. P. Roberts who came to Cornell in 1874 and served until 1903 when Liberty Hyde Bailey

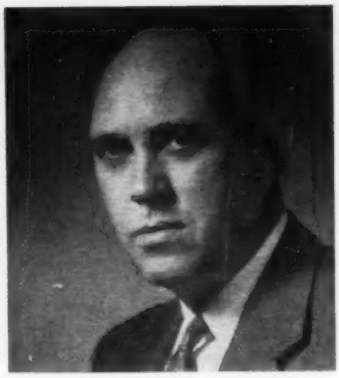

Dr. CHARLES E. PALM
Dean of the New York State College of Agriculture, Cornell University, Ithaca, N. Y.

succeeded him, serving until 1913. B. T. Galloway held the position from 1914 to 1916, succeeded by A. R. Mahan from 1917 to 1932 and Carl Ladd from 1932 to 1943. Dr. Meyers' tenure in the office will be 16 years at the time of his retirement, exceeded only by Professor Roberts.

H. B. Owen, Holstein breeder of Homerville, Ohio, has returned from a trip to Europe. He visited England, Holland, Belgium, Luxemburg, Switzerland, Germany and France—"a delightful trip, wouldn't have missed it for anything."

Edwin Schmidt, Ixonia, Wis. who has been president of the Milwaukee Cooperative Milk Producers for the past ten years, after serving on the Board of Directors since January, 1925, has been elected by the Board of Directors to the position of Secretary-Treasurer of the cooperative, succeeding Charles Dineen, whose death was recently reported. In his new capacity Mr. Schmidt will also serve as editor of the monthly periodical, Milwaukee Milk Producer.

Harold W. Craun, owner of Wipledale Farm, Roanoke, Va. and a director of the Holstein-Friesian Association of America, with his family has been selected for a Master Farm Family award.

Presented by the V.P.I. extension service and Progressive Farmer magazine, the recognition is based on "notable achievement in farming, home making and citizenship." H-F A. of A.

Fred Stoddard, herdsman at Oliver J. Thrall's Homestead Farm, Windsor, Conn., is leaving this position the first of the year to take over the operation

of his own farm, recently purchased, at North Haverill, N. H. Stoddard's farm has 125 tillable acres and includes a herd of 68 grade and registered Holsteins.

Emil Hansen, after a busy summer with the Freebaer Farms show herd and later with the Mooseheart herd at Waterloo and Chicago, is now assisting with herdsman's duties at O. J. Thrall's, Windsor, Conn.

Jim Day, formerly manager of the Cresthaven Farms herd of the late Dr. Paul Pifer at Kenosha, Wis., has taken over the management of a new Holstein breeding establishment at Bristol, Wis. His new location is Cynwyd Farm, owned by Dr. W. E. Looby of Highland Park, Ill. They are establishing a new Holstein breeding program.

---

50 YEAR VETERAN

P. B. Misner, breeder and half-owner of a bull calf that has been sweeping the big-time circuit this fall including Waterloo and Chicago, bought his first Holstein on October 14, 1908, according to information received from the Brattleboro office. This was the heifer calf, Ridgefield Pietje Verona 105727, bred by J. N. Conyngham, Wilkes-Barre, Pa., and transferred by him on May 15, 1908 to J. T. Howell & Son, Howells, N. Y., who were the sellers to P. B. M.

It is only fair to say, however, that Paul was quite a young boy when thus first becoming an owner of record.

Alden Drury, Preston, Idaho, who was in a serious car accident October 3, remained in critical condition with crushed pelvic bone and internal injuries for some time following the crash. His father, Henry Drury, writes on Oct. 22 that the son has shown some improvement. Alden has been his father's right hand man on the farm since the death of the brother, Darrell, in 1956. Alden is in the L. D. S. Hospital, Salt Lake City, Utah.

Born September 23, Susan Clark Wigsten, first daughter and second child for Mr. and Mrs. Warren M. Wigsten, Wigstens' Highline Farm, Pleasant Valley, N. Y. All are well.

Born on October 8, a son, Kevin Dale Block, to Mr. and Mrs. Alton Dale Block, Shawano, Wis. He weighed in at 7 lbs., 10 oz. The clever birth announcement was in the form of a certificate of registry.

Born, October 12, to Mr. and Mrs. Jack Bingham, Huntley, Ill., a son, Thomas Howard Bingham, weight 9 lbs., 2 oz. A future member of the firm of Pat Williams and Jack Bingham.

CASH ON THE LINE!
Wayne Dorsett Assistant General Manager of the Filter Products Division of Johnson & Johnson hands Bill Lashbrook the $50 first prize check donated by his company for the first prize 4-year-old, Poestenkill Model Bubbles (Beacon Dairy Research Farm). Johnson & Johnson awarded 1st, 2nd and 3rd prize money for 4-year-olds of each of the six dairy breeds shown at Chicago.

Three "Centurions" to Earlville, Dec. 3

ONE OF CANADA'S MOST POPULAR SIRES

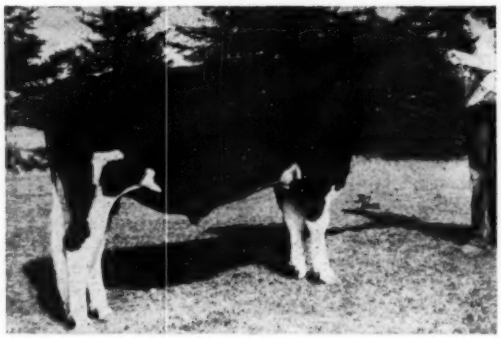

ROSAFE CENTURION (EXCELLENT)
Famous son of A B C Reflection Sovereign (EX-Extra) and the All-Canadian $9,000 Glenvue Nettie Jemima (EX). A half-interest in Centurion sold for **$10,050. His 10 2-yr-old dtrs. avg.: 16,307 m. 3.67%** 598 F. 42 classified dtrs. avg. 81% GP or better.
He is becoming more appreciated every day.

We invite you to see all three at Earlville December 3

A TOP BULL

Bond Haven Centurion Voyageur
Born Feb. 19, 1958
Sire: ROSAFE CENTURION (EX)
Dam: BOND HAVEN SOVEREIGN COLLEEN B
Very Good

4y	365	3X	15,732	4.6	725

She is a daughter of Rowsdale Rag Apple Sovereign (EX); next dam has two 700-lb. records and the next dam with 737 fat 3.8%.
This is a strong maternal line!

TWO BRED HEIFERS

Bond Haven Centurion M Belle
Born July 23, 1956
By Centurion and from a "VG" 769-lb. 3.9% daughter of Bond Haven R A Mastermark.

Bond Haven Centurion Mona E
Born Jan. 4, 1957
By Centurion and from a "GP" daughter of Spring Farm Fond Hope (EX).
Both are bred to ROYBROOK REVELATION, Res. All-Canadian Bull Calf, 1957.

BOND HAVEN FARM

C. J. CERSWELL
Owner

BEETON, ONTARIO

EARL WOODROW
Herdsman

Presenting the Family Around

VIGO LEANDER

Her official lifetime production to date:
156,696 lbs. milk
5,462 lbs. fat

"Hengervale" is now 12 yrs. old and due again shortly. The photo right was taken in September when she was raised to 93 points, "EX" across the board except for "VG" in rump.

Her "EX." full sister pictured at right; and her sire below.

Her dam, Hengerveld Inka Ormsby Fobes "GP" has 133,070 lbs. milk, partly on DHIA.

Hengervale's only other dtr., Vigo Valencia VG-87, was lost this summer at freshening. She was the dam of 2 Wis Leader dtrs. that scored 86 and 88 as 2 and 3 yr. olds. The oldest has a 2 yr. old record of 17164M 3.7% 636 F SA

These are ¾ sisters to "Leander."

— HIS EXCELLENT (93) DAM —

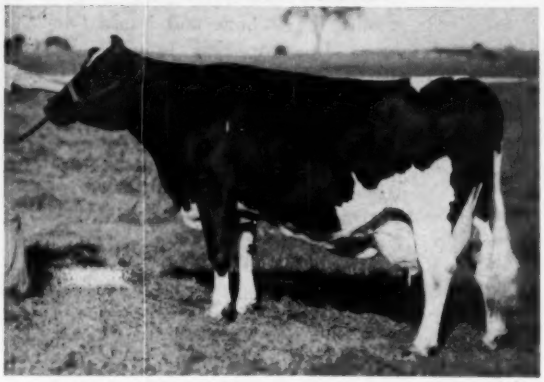

VIGO BURKE HENGERVALE EX-93

6y	2X	365d	22488 M	3.5%	796 F	AR
6y	2X	305d	21364 M	3.5%	751 F	AR
		(1st for milk, 1953 Honor List)				
7y	2X	352d	21444 M	3.6%	778 F	HIR
5y	2X	341d	19826 M	3.6%	712 F	AR
3y	2X	365d	19554 M	3.5%	680 F	AR
8y	2X	365d	21116 M	3.2%	670 F	HIR
10y	2X	365d	17134 M	3.5%	604 F	HIR
2y	2X	346d	16114 M	3.6%	576 F	DHIA

HE IS AN EX

VIG

Raised to 91 poin
FIRST 8 CLASSIFIE
(85 and 86), two GP
to 8 months. The old
3.7% 442F. Vigo Le
opposite page for oth

— "HENGERVALE'S" SIRE —

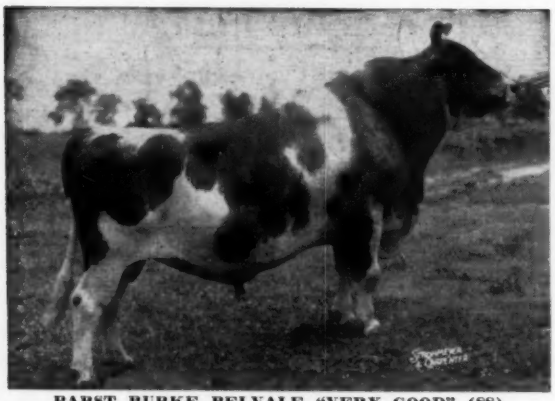

PABST BURKE BELVALE "VERY GOOD" (88)
One of the oldest remaining sons of "Burke" still in active service at 15½ yrs. at E.C.B.A.C. 101 HIR-AR tested daus. 1 with 1039 lbs. 2 from 725 to 796 lbs. 9 from 601 to 665 lbs. 22 from 506 to 597 lbs. 30 from 404 to 498. (Actual Records).

— A "LEANDER" DAUGHTER —

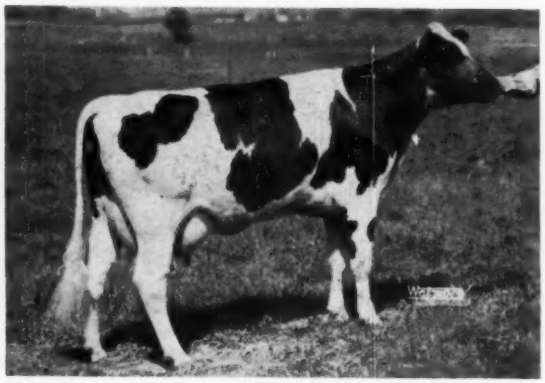

VIGO LEANDER RABURKE
"Good Plus" (84) at 2 yrs.
2y 4m 2X 196d 10270 M 3.7% 378 F Inc.

FOR INFORMATION, CONTACT—

E. C. B. A. C.

EAST CENTRAL BREEDERS ASS'N. CO-OP.
P. O. BOX 191 - WAUPUN, WISCONSIN

FROZEN SEMEN AVAILABLE
FROM
"LEANDER" AND OTHER
OUTSTANDING SIRES
WRITE FOR SIRE DIRECTORY

CELLENT — (91) — DAM AND SIRE BOTH EX

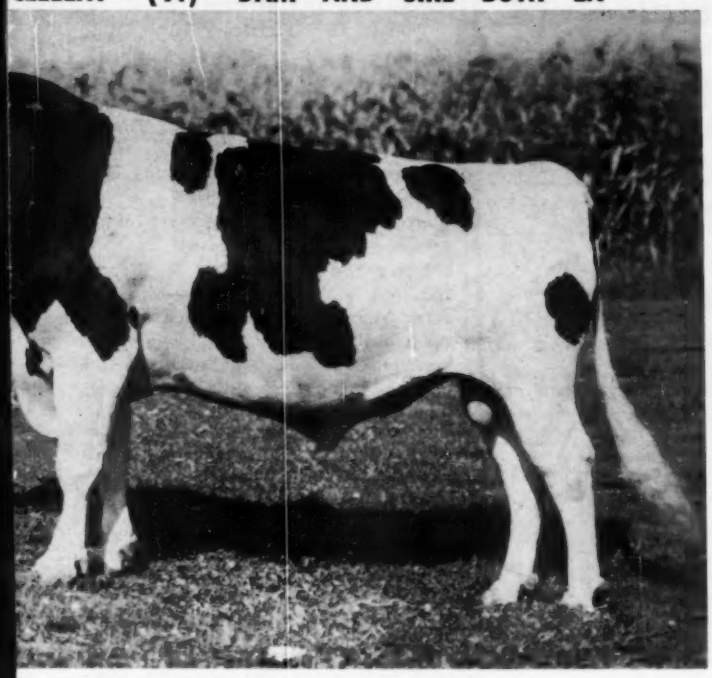

O LEANDER — EXCELLENT AT 3Y 3M.

s at 4 yrs., "VG" in feet and legs, otherwise "EX" across. **HIS DAUGHTERS AVE.: 83.9 ALL WITH FIRST CALF.** Two VG 84) and four GP (83.) These eight daughters are milking from 2 ost two: Vigo Leander Henrietta VG-86 2y4m 2X 262d 12030M nder Belbetta GP-83 2y5m 2X 235d 10940M 3.7% 400F. See rs.

— A "LEANDER" DAUGHTER —

VIGO LEANDER ROBURKE
"Very Good" at 2 yrs.

4m	2X	206d	11040M	3.6%	402F	Inc.

Offering

A Vigo Leander Son From This EX. ➡ Dam.

He was born Sept. 10, '58, marked like his dam.

Write Vigo Farms.

SON OF WIS LEADER (EX—GM)

— HIS FULL SISTER —

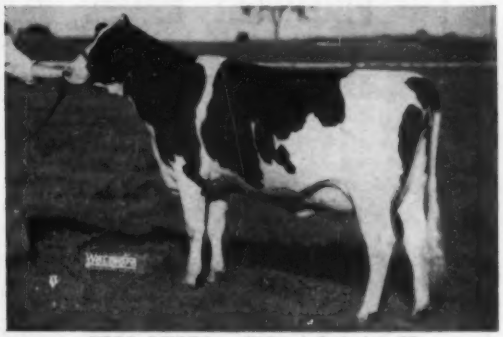

VIGO LEODA - (VG at 2y4m) - 87
"EX" in Fore Udder, General App., and Feet and Legs. "VG" in other breakdowns. She has 110 lbs. fat in first 56 days
By Wis Leader from Hengervale.

— FULL SISTER TO HIS DAM —

VIGO BURKE HENRIETTA "EXCELLENT"
Now on test as a 5 yr. old with 3650 M 3.9% 141 F in first 63 days on 2X.
Her young son born Aug. 28th, 1958 is available. He's a husky youngster solidly marked 2/3 black and sired by WIS LEADER, EX-GM.

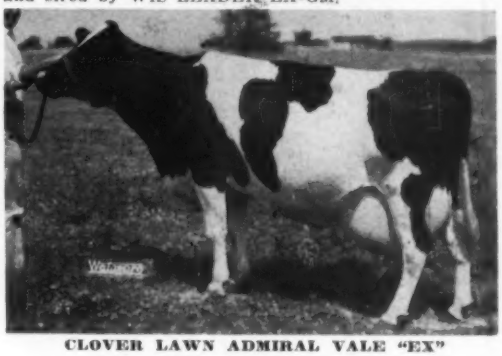

CLOVER LAWN ADMIRAL VALE "EX"
Photo at 11½ yrs.

8y	2X	330d	17768 M	3.7%	654 F	HIR
10y	2X	343d	16811 M	3.7%	615 F	HIR
7y	2X	322d	16566 M	3.7%	614 F	HIR
11y	2X	350d	14840 M	3.9%	573 F	HIR

Over 100,000 M.

"VIGO"

TYPEWISE Latest Classification September 30, 1958
9 "EX", 27 "VG", 12 "GP". Ave. Score: 86.4

PRODUCTIONWISE Latest Average Yr. ending March '58
15282 lbs. milk 3.7% 568 lbs. fat 2X
FIVE-YEAR AVERAGE
14895 lbs. milk 3.7% 547 lbs. fat

VIGO FARMS

Elsmer F. Berg & Son Brownsville, Wis.

To Earlville Invitational — —

PINEHURST RAVEN BESSIE TILLE

4315005 - - Born July 12, 1956

Her Sire: PABST RAVEN RAG APPLE 1236235
A "Raven" son and he is maternal brother to Pabst Sir Roburke Rag Apple (EX-GM)

Her Dam:

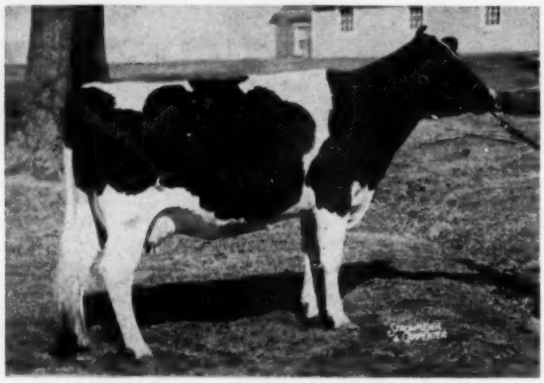

Pinehurst Comet Bessie Tillie (VG at 2y)
3½y 365 2X 14,836 4.2 630
Making 800 fat at 4½ years 2X
First 3-yr-old, Sheboygan Dist. B & W Show, 1957

She is a daughter of Admiral Comet and her dam has 762 fat on 2X and two "Very Good" daughters; next dam made 635 fat at 10 years 2X and has four HIR daughters with 762, 745, 744 and 623 lbs. fat respectively!

Her Wis Symbol Son is Service Sire

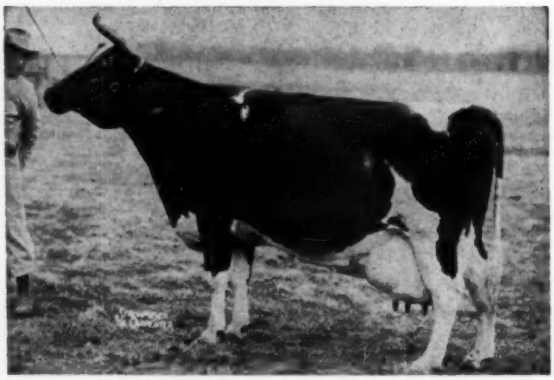

KLAZERINA DELLA 2nd (EX)

11-1	3X	29,216	3.6	1055
9½y	3X	26,371	3.5	915
8y	2X	19,447	3.7	712

Maternal sister to Admiral Comet (EX-SMT) and dam of Admiral Comet 21st (EX). Her son by Wis Symbol (VG) is PINEHURST KLAZERINA CHAMPION who was bred to Tillie on March 14, 1958.

This bred 2-year-old wraps up some truly great breeding in a very attractive package. Make sure you see her at Earlville.

PINEHURST FARMS

SHEBOYGAN FALLS, WIS.

Obituary — —

DONALD CARL FREEMAN

Donald Carl Freeman, Byron, Ill., died August 31, at a nearby hospital. He was 32 years of age. Son of Mr. & Mrs. Lloyd M. Freeman, he was born at the Minnesota Holstein Co. Farm, Austin, Minn., and his love for Holsteins never left him. He accompanied and later worked with his father at several well known Holstein establishments.

Don's health in the last few years required him to forego hard physical work. Accordingly he decided to set up a business for himself buying the best possible bull and standing in artificial service. He was the last contending bidder on Wis Maestro, who sold for $30,000 in the Osborndale Dispersal, and then in partnership with his uncle bought at a long price the older maternal brother, Wis Trademark, who has since been a popular sire. Plans for the future disposition of this bull have not been announced.

Don was married in 1955 to Joyce Kane, Geneseo, Ill., who survives him, with a son and two daughters, his parents, three brothers and a sister. Funeral services were held in the DeKalb Lutheran Church of which he was a member. Burial was at Zumbrota, Minn.

JOHN L. KERR

John L. Kerr, Manchester, N. H., died Sept. 30 at an out-of-town hospital. A native of Scotland, he spent most of his life in the hills of New Hampshire. He became a member of The Holstein-Friesian Association of America in 1913 and his interest in this breed remained with him as long as he lived. In his later years of retirement from active farming he was greatly interested in getting club boys started with proper foundations of registered Holstein calves. Since moving to Manchester about ten years ago, he has also been active in real estate. We salute the passing of an old friend. Surviving are his wife, one daughter, two grandsons and six great-grandchildren.

PROFESSOR P. M. BRANDT DIES

Phillip Martin Brandt, former Professor of Dairy Husbandry and Head of the Department of Dairying at Oregon State College until his retirement on June 30, 1957, passed away October 3, 1958 at the age of 70 years. Mr. Brandt had been in poor health during the year prior to his death. A native of Missouri and a graduate of

(Please turn to page 82)

The EARLVILLE INVITATIONAL Sale

1958 EARLVILLE INVITATIONAL SALE

Selections by Leo P. Blanding

351ST EARLVILLE
Following Day - Dec. 4

50 Of AMERICA'S FINEST REGISTERED HOLSTEINS

WEDNESDAY, DECEMBER 3 — EARLVILLE, N. Y.

Sale Starts at 11 A. M. - Comfortable Pavilion - Dinner Available

LOCATION: Earlville, N. Y. is on Route 12-B at the Madison-Chenango County Line, 10 miles south of Route 20, forty miles southeast of Syracuse, 30 miles southwest of Utica, and 50 miles northeast of Binghamton. Get off New York Thruway at Canastota and go directly south through Canastota, across Rte. 5 and down through Morrisville. Then cross Rte. 20 and continue south. PLANES OR TRAINS WILL BE MET BY THE SALE MANAGERS ON REQUEST.

ACCOMMODATIONS: Colgate Inn, Hamilton, N. Y. and Sherburne Inn, Sherburne, N. Y. Both are about 5 miles from Earlville. Reservations will be made by the Sale Managers on request.

HEALTH: Bang's Certified and T. B. Accredited Herds. Particular care has been given this subject for the buyer's convenience. Calfhood Vaccinated, Blood and T. B. tested within 30 days. **Eligible for Shipment anywhere!** Mastitis Tested, treated against Shipping Fever, and examined for pregnancy when necessary.

— Featuring —

WIS ACHIEVEMENT — THE BULL WITH THE "BALANCE OF POWER" PEDIGREE!

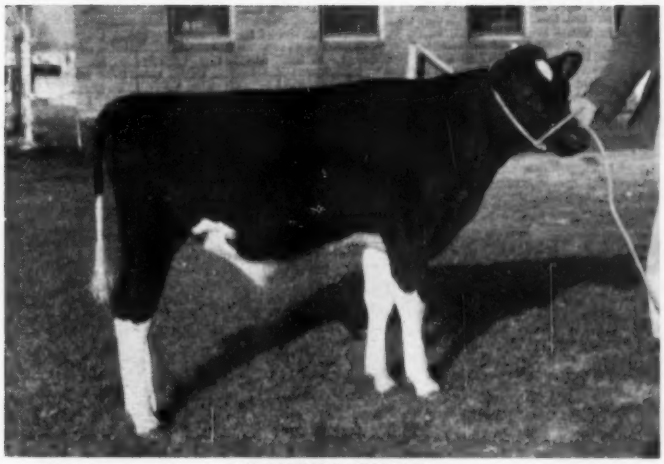

WIS ACHIEVEMENT
(Twin - Born May 24, 1958)

The Bull with the "Balance of Power" Pedigree! He earns this title because EVERY ancestor in his pedigree is proven great - and each is as strong as any of the other ancestors in this heritage. His powerful pedigree shows his sire, Wis Symbol (VG-88) as a new Silver Medal Type Sire with a sensational proof in the making . . . his dam, Wis Repose (EX-91) is a Reserve All-American with 756, 766, and 789 lbs. fat and going strong on test again in addition to being well-proven already as a transmitter . . . both grandsires and both granddams are Gold Medal and "Excellent" - Weber Burke Cyclone and Wis Ideal (GM-EX) appear twice each as his great-grandsires - all four great-granddams are outstanding cows. Truly, this pedigree has an amazing "Balance of Power!" —**Wis Reformatory, Green Bay, Wisconsin**

11 SENSATIONAL BULLS! A MARVELOUS GROUP OF YOUNG, HIGH RECORD COWS!
— A "SELECT" OFFERING OF HIGHLY BRED 1ST CALF HEIFERS —

THE RICHEST BLOOD IN HOLSTEINDOM IS REPRESENTED BY ITS FINEST IN THE 1958 "INVITATIONAL"

Turn Page For More Info on the "Invitational" and The Big 351st Earlville Which Follows on Thursday, December 4!

Write For Catalog or Information to:

R. AUSTIN BACKUS, INC.
Sale Managers

MEXICO, N. Y. — Phone 7-7231

The EARLVILLE INVITATIONAL Sale

Amcana Dictator Model Dtr. Sells — Her Dam and Maternal Sister Both" EX."

Danboro Model Peggy is by Amcana Dictator Model (SMP-VG-89) from an "EX" dtr. of Maytag Ormsby Fobes Dictator, next dam by Sir Bess Ormsby Dean Eden, and next dam by Posch Ormsby Fobes Eden. Maternal sister classified "EX" and sold for $2,800 in Springfield National Sale. Due early Jan. to a "Model" son from "EX" 741-lb. dam. — **Frank H. Goodyear, Danboro, Pa.**

THIS DTR. OF AN 800-LB., 2X, 5% COW SELLS

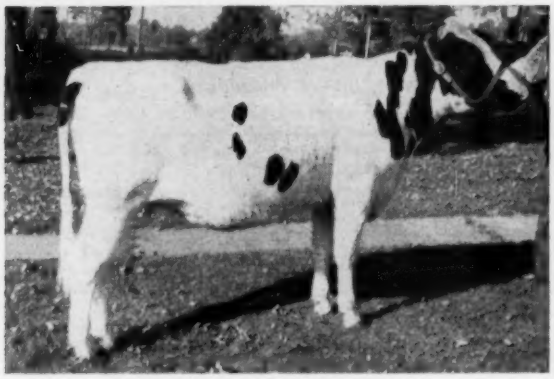

KNOLLWOOD IDEAL ANITA
An outstanding dtr. of Cochran Ideal (VG) whose 1st 6 dtrs. will average over 500 fat, 2y, 2X, 4%. Her dam is a "VG" dtr. of Knollwood Chief with two 800-lb, 2X fat records and 4.3% and 5% tests. Due in Dec. to Sovereign Cochran (GM-VG). **Knollwood Farms, Fairport, N. Y.**

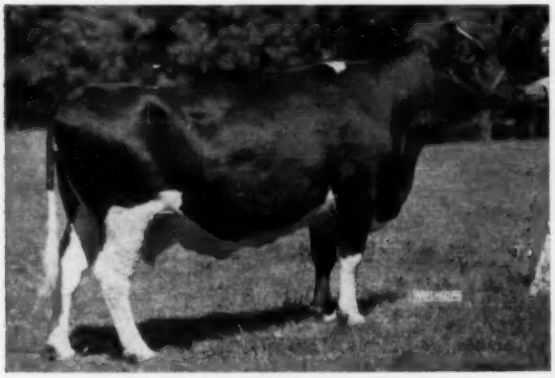

SKOKIE GOLDEN TWILIGHT (GP)

AR-365d	4½y	3X	19643	3.7%	729
365d	2½y	3X	16140	3.7%	595

Daughter of Skokie Golden Prince (GM-VG) out of Glenside Leila Mercedes Fobes with 798 fat and 21729 milk, 4½y, 3X, 3.7%. Due in December to Skokie Design, grandson of Pabst Governor from an "EX" 928 lb., 2X dam.
Elmwood Farms, Lake Forest, Ill.

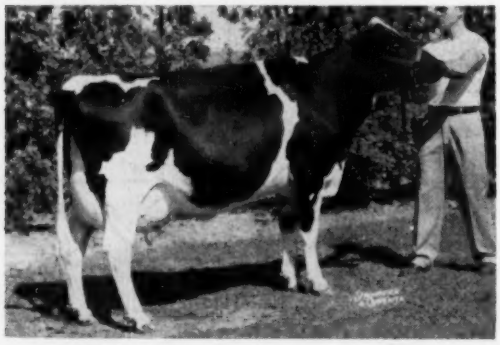

ORMSBY FINEVIEW SUPREME (VG-88)
Third 4-yr-old, New York State Fair, 1957. A Fine View Fobes Governor dtr. with 456 fat, 4y, 2X, 4% - will be fresh. **Edw. R. Davie, Stanley, N. Y.**

SELLING! — A SIGNET OUT OF A "PATSY" DTR.!

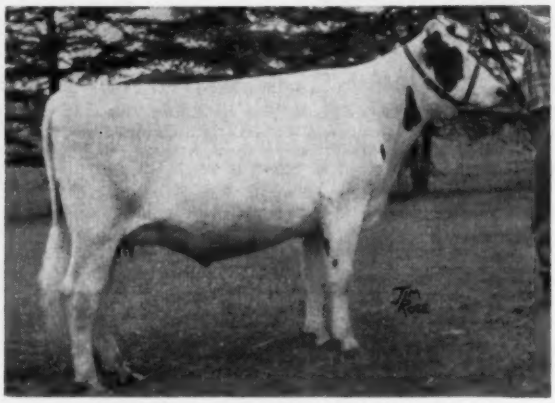

GLENAFTON SYMBOL PRINCESS PATSY
A lovely dtr. of Rosafe Signet (E) out of Glenafton Princess Patsy, who is a 682-lb., 4.17% dtr. of Glenafton Cornerstone. Dam's dam is famed Montvic Hiemke R. A. Patsy (E), former World Champion with 1163 fat, 4y, 3X, 4.75%. Dam has 1021 and 976-lb. maternal sisters class. "VG" and "E." She is due in December to Rosafe Centurion (E).
— Glenafton Farm, Alliston, Ont.

WIS LONELLE 4317970
Sensational dtr. of Wis Dynamo (1st 2 dtrs. 601 and 686 at 2 yrs.) from Wis Lona (VG-87) who has 837 fat, 5y, 3X, 3.7%. Dam is full sister to famed Wis Prima Donna (EX-GM) with 877 fat. Second dam has 765 fat, 4%, 3rd dam 857 lbs. Heifer selling has two "VG" maternal sisters with 638 and 691 lbs., 2y. Bred May 30 to Wis Memory, son of Wis Symbol from 1015-lb. Wis Enchantress "VG."
Wis Reformatory, Green Bay, Wis.

MORE OUTSTANDING "INVITATIONAL" ENTRIES!

A Pabst Raven Rag Apple (maternal brother to "Roburke") dtr. from an Admiral Comet (E-SMT) dtr. with 630 fat, 2X at 3 yrs. — and promising 800 at 4 yrs. 2d dam 762 lbs., and 3rd, 4th and 5th dams all over 600. Due in December.
— Pinehurst Farms, Sheboygan Falls, Wis.

A Sensational Bred Heifer . . .
by son of an "EX" cow and from a dam with these six consecutive records: 601, 626, 666, 732, 736 and 863 lbs. fat, 2X, 3.8% to 4.1%. Dam's dam has 809 lbs., 2X at 5 years. Due sale time to 927-lb. son of Pabst Leader Duke. What a pedigree!
— Bishop & Turk, Pennellville, N. Y.

A Top Heifer Whose Gr' dams Have Both Won Best Udder Class At Chicago & Waterloo!

The EARLVILLE INVITATIONAL Sale

Pabst Joan Regal Mooie, a dtr. of Pabst Cyclone (VG) from a "VG" 689-lb., 2y, 3X, 4.3% dam. Due in Jan. to Pabst Leader Duke. Sire's dam is Neshonoc Joan Cyclone and dam's dam famed Anker Admiral Mooie. Both of these famous granddams have won Best Udder Class at both the National and International Shows;

— **Pabst-Knutson, Oconomowoc, Wis.**

A FULL SISTER TO THIS 981-LB. COW SELLS!

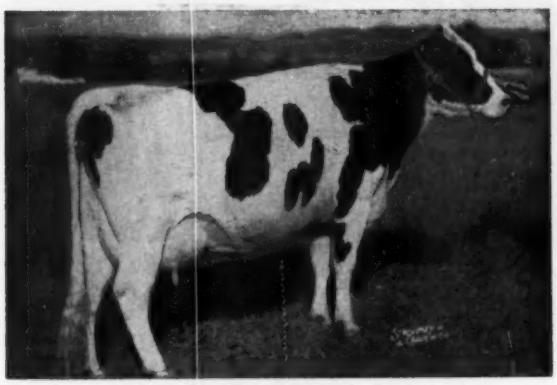

HARDEN FARMS DEEN PAMELA (VG)
AR — 365d 9y 3X 27054 3.6% 981
One of the most outstanding daughters of Dunloggin Deen Var (VG). Her dam is a "VG" 757-lb. Dunloggin Model dtr. **Her full sister selling is due in Dec. to Pabst Reburke Duke (GM).**
—Harden Farms, Camden, N. Y.

A DTR. OF THIS 985-LB. NAT'L CHAMPION SELLS!

OSBORNDALE VALERIA (VG-87)
AR — 365d 3-9 3X 29270 3.4% 985.9
(National Milk Record)
Her dtr. selling is by Sir Bess Ormsby Burke Fobes (GM-E-$21000) and is due in Dec. to Clarkdale Gloria Transmitter (GM-E). — Est. F. M. Nichols, Derby, Conn.

All of These Great Ones Sell At Earlville on Wednesday, December 3

Harden Farms Duchess Rita (VG)

AR — 307d 3-9 3X 18370 637 Inc.
306d 2-8 3X 17924 622
A Pabst Reburke Duke (GM) dtr. from 735-lb. 3-yr-old, 2d dam 720 lbs., 3y. Due sale time to Harden Farms Emblem. — **Harden Farms.**

Longhurst Cavalier Romey (VG-87)

AR — 305d 3-11 2X 14765 4.2% 622
HT — 331d 2-9 2X 14362 4.3% 611
By Woosterdale Cavalier Plutocrat (GM), she will be fresh to Longhurst Governor. A lovely black cow. — **Earl V. DeLong, Mexico, N. Y.**

Dutch Corner Lady Bessie (GP)

DH — 322d 3½y 3X 18520 3.94% 726
Every dam in the pedigree is a Dutch Corner cow. Due sale time to Council Rock Worthy Aristocrat. (GM-E). **—Dutch Corner Farm, E. Springfield**

A B R Fanny Belle (GP-84)

345d 4y 2X 14935 3.7% 549
An Amcana Bell Ringer (GM-E) dtr. from a top cow family. Will be fresh to Brigeen Helen Prince. **—S. B. Roberts & Sons, Pt. Jervis, N. Y.**

Fran-Martin Deen Belle

DH — 364d 4y 2X 17030 3.8% 640
Dtr. of Harden Farms Deen Fortune due sale time to son of National Champion, "Acacia." — **Martin Chesbro, Pennellville, N. Y.**

Fleetridge R A Vic Inka (GP)

338d 2½y 2X 11460 4.6% 530 Inc.
Will have about 550. By Homestead Farm Rag Apple Vic (SMP) from 620-lb. dam. — **H. C. Thrall & Sons, Windsor, Conn.**

Moncony Aristocrat Jill (VG)

307d 4-2 2X 13920 4.3% 604
A Council Rock Worthy Aristocrat (GM-E) dtr. from a 688-lb., 2X, 4% dam; 2d dam 764 lbs., 2X, 4.1%. Dam has three maternal sisters 764, 766 and 813 lbs., 2X, 4.1% to 4.4%. A great cow family. Due sale day to Woodbourne Inka Reflector. — **Moncony Farms, Spencerport, N. Y.**

Valley Court Deen Ollie (EX)

343d 6y 2X 20450 3.6% 734
A beautiful dtr. of Sir Bess Ormsby Fobes Dean (GM) and due Dec. 10 to High Meadow Farm Masterpiece.
—George L. Theobald, Potsdam

Clovercourt Var Doris (VG)

365d 4y 2X 17980 4.4% 802
A long string of additional good recs. She and her maternal sister have many times been a 1st Produce. Her dam was twice 1st at N. Y. State Fair and has 865 fat. Will be right close to Meadow Springs Follow On Laird (GM-VG). — **Hallerest, Clyde, N. Y.**

NYABC Sue

DH — 365d 5y 2X 17562 3.6% 622
Whirlhill Senator R. A. Posch dtr. from 766-lb. dam. Due sale day — **NYABC, Ithaca, N. Y.**

Mercedes Inka Ammunition Belle (GP)

312d 4-2 2X 15220 3.9% 600
Due sale time to a son of A B C Reflection Sovereign that is out of "Inka's" 15/16 sister. — **E. R. Hinrichs, Cazenovia, N. Y.**

R. AUSTIN BACKUS, Inc. SALE MANAGERS MEXICO, N. Y.

THE MOST OUTSTANDING BULLS EVER SOLD AT

— SELLING —

SKOKIE REGENT DUKE (6-22-58)
Son of Skokie Duke (his dam 1301 lbs., 2X) out of a "VG" former Ill. Champion with 989 fat, 6½y, 3X, 4.4%; 2d dam "EX-GM" has 979 lbs., 5y, 3X, 4.6%. Maternal sister "VG" is National Champion with 885 fat, 2½y, 2X, 4%. See full pedigree page 78, Nov. 8 World.
—Elmwood Farms, Lake Forest, Ill.

— SELLING —

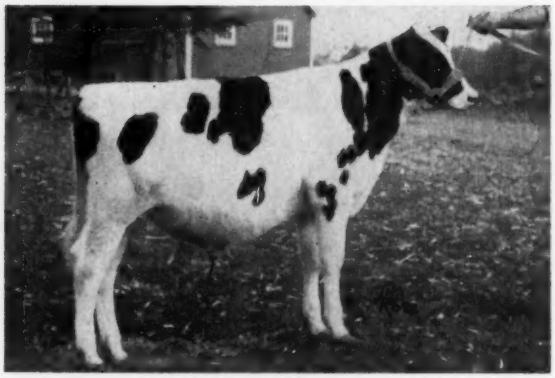

GLENAFTON ESQUIRE (4-29-58)
Son of Rosafe Signet (EX) from a beautiful dtr. of Rosafe Centurion (EX) that has 701 fat, 2y, 2X, 3.86% - and dam again on test. See her picture Nov. 8 World pg. 79. Dam's dam has 671 lbs., 2y, 3X, 4%; and 3rd dam is "EX" 1020-lb. dtr. of Montvic Rag Apple Marksman. The famous "Maude" family.
—Glenafton, Allston, Ontario

— SELLS —

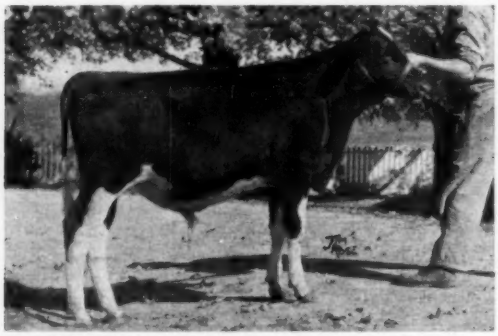

BOND HAVEN CENTURION VOYAGER (2-19-58)
Son of Rosafe Centurion (EX) from a "VG" dtr. of Rowsdale R. A. Sovereign with 725 fat, 4y, 3X, 4.6% and dam's full sister has 907 lbs., 3X, 4.06%; 2d dam 726 lbs., 2y, 4.17%; 3rd dam "VG" 737 lbs. Full sister brought $1450 U. S. National Sale, 1958.
—Bond Haven Farm, Beeton, Ontario

— HER "LEADER" SON SELLS —

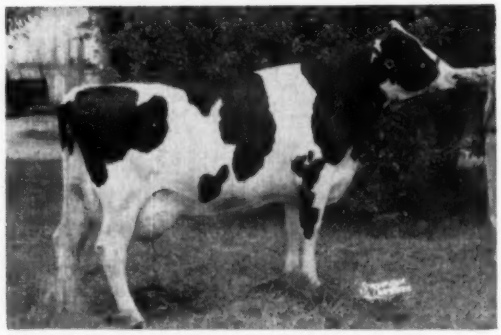

PABST RAVEN REBURKE OLLIE (VG-89-3y)
(EX rump - EX fore and rear udder)
AR - 365d 2y 3X 17664 3.9% 688
A marvelous young "Raven" dtr. - she was 4th 2y at International, 1957 - her dam is maternal sister to Canada's well-proven Pabst Walker Ollie. **Her May 9, 1958 son by Wis Leader (GM-EX) sells.**
—Pabst-Knutson, Oconomowoc, Wis.

— SELLS —

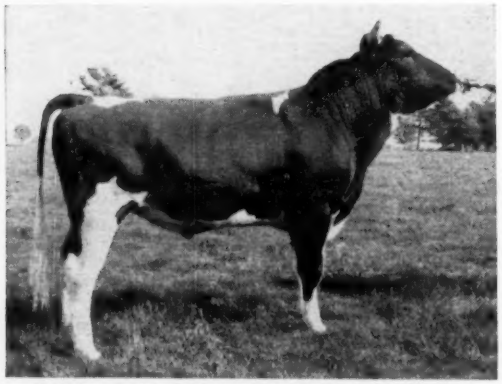

WILD ROSE NEWMONT MARKSMAN (8-11-56)
A large, strong, service age son of Bond Haven R. A. Esquire (1100-lb. son of "Marksman") out of a "VG" Newmont Arlene Lad dtr. with 637 fat, 15540 milk, 4y, 2X, 4.1%. Dam has a series of other good records.
—S. P. White, Andover, Mass.

— HER SON SELLS —

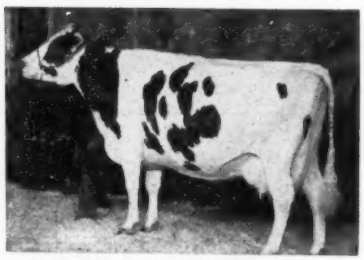

MOLLY BELLE LYONS (EX)
943 lbs., 11y, 2X, 4.4% — 651 HIR at 12y.

Her son - SANDSDALE SOVEREIGN TRIBUTE (5-5-57) - Sells. He has 3 full sisters (2 VG 1 GP) with 516 (3y-305d); 713, 2y, 2X; and 720, 5y, 2X, 3.95%. A great young bull.
—Ralph M. Sands, Wyoming, Pa.

EARLVILLE, N. Y. — WED. DEC. 3

Note Sensational Heritage of these Bulls !

The EARLVILLE INVITATIONAL Sale

— MATERNAL GRANDSON SELLS —

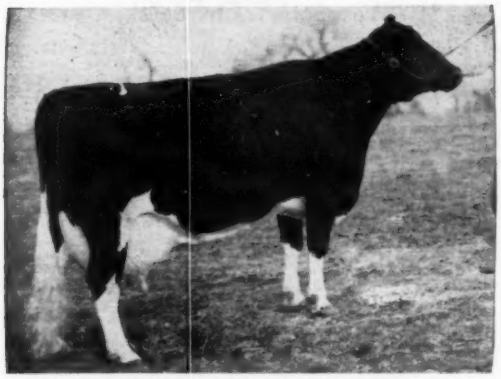

PABST BURKRIDE BLOOM (EX)
365d 11y 3X 23677 4.2% 995
Twice 2d Aged Cow at National, sold for $5,200. "Burke's" highest record dtr., and her "VG" dam has 860 lbs.

From Pabst Farms

A Pabst Leader Duke Son Out of a Dtr. of "Burke's" Highest Record Dtr. !!

★ **PABST LEADER DUKE PLUME** ★
Born January 28, 1958

A sensational "Burke" pedigree. His dam's dam is "Burke's" highest record daughter . . . his sire's dam is "Burke's" best uddered daughter.

★★ **Sire:** PABST LEADER DUKE (VG)
Pabst Herd Sire by Wis Leader (GM-EX) and from same dam as Harden's Pabst Reburke Duke.

★★ **Dam:** PABST ROBURKE PLUME (VG)
- by Pabst Roamer (GM-EX)

365d	5½y	3X	16913	4.2%	711.6
365d	2y	3X	16440	3.7%	614.5

She has a dtr. with 607 lbs., 2y, 3X, 3.9%.

★★ **Dam's Dam** - pictured at left, "Burke's" highest dtr.

— HER SON BY WIS MAESTRO SELLS —

OSBORNDALE IVANHOE HETTY (VG)
HT - 337d 3-1 2X 14473 4.3% 622
129d 4-2 2X 8250 4.0% 333 - On test.
A sensational dtr. of Osborndale Ivanhoe out of a 619-lb., 2y, 3.9% dam; 2d dam 904 lbs., 5y, 3X, 3.8%; next dam 877 lbs., 4½y, 3x, 4%; next dam 729 lbs., 2y, 3X, 3.8%; and next dam 1084 lbs., 4X, 4.1%. **Her son selling is beautiful, dark-colored and sired by $30,000 Wis Maestro. He was born April 16, 1958.**
—Aldo Panciera, Westerly, R. I.

— HER SON BY A 1005-LB. FAT BULL SELLS —

BEETS PRINWAYCESS PRENTISS (VG)

365d	7y	2X	25818	4.3%	1115
(Me. State Record when made)					
365d	4y	2X	23308	4.3%	1001
365d	5½y	2X	23882	4.1%	989
365d	3y	2X	17070	4.3%	740
365d	2y	2X	16342	4.2%	687

She is highest record dtr. of Pebble Beach Duke Prinwaycess. **Her 19 mos. old son sells by Elgan Emperor Chief who is out of a 1005-lb. dtr. of Emperor of Mt. Victoria and by a son of the 1273-lb., 3X Knollwood Rag Apple Nettie. Rich Rag Apple high record blood.**
—A. H. Lindsay, Carroll, Maine.

WIS MAESTRO
Full brother and two sons are selling.

MonanFran Farms Consign A Beautiful 823-lb. "Maesto" Son !

Fobes Osborndale Maestro - twin - born Sept. 21, 1957

A nice dark-colored service son of Wis Maestro. His dam, Osborndale Rachel Fobes Ormsby, is a Sir Bess Ormsby Burke Fobes (GM-EX) dtr. with 740 fat at 2 yrs., 4.2% and 823 fat at 3½ yrs., 4.3%. The dam completes five consecutive generations of 4% testers. His 2d dam has 673 lbs., 3y, 4.1%; 3rd dam 738 lbs., 4.4%; 4th dam 686 lbs., 2y, 4.0%; and 5th dam has 785 lbs., 4y, 4.2%.
—Monford H. Kelsey & Son, Canastota, N. Y.

R. AUSTIN BACKUS, INC. SALE MANAGERS MEXICO, N. Y.

1958 EARLVILLE INVITATIONAL SALE

WEDNESDAY, DECEMBER 3 — EARLVILLE, N. Y.

50 Top Registered Holsteins —

The 351st Earlville Sale Offering 125 Head Will Take Place On Thursday, December 4, The Day Following The "Invitational", See More Details At Bottom of This Page.

A 760-lb. 4-Yr-Old Out of A 1032-lb., 2X, 4.2% "Prospector" Dtr. Sells!

Lyon Brook Faith Artist (GP-83) with a "VG" mammary system. She now has 760 fat and 18550 milk, 310 days at 4-11, 2X, 4.1%. She made 759 fat, 3½y, 2X, 4.2% and 632 fat, 2½y, 2X, 4.1%. She has three dtrs. at Lyon Brook — one making 500 at 2y, 2X. A maternal sister is N. Y. Champion with 603 fat, 2y, 2X. **Her sire,** Hamaret the Artist Arab has a 1038-lb., 2X, full sister and a 921-lb., 2X dam. **Her dam,** Hamaret Faith Prospector is by Lauxmont Safemaster Prospector and has 1032 fat, 24524 milk, 7½y, 2X, 4.2%. Due Jan. 1 to Lyon Brook Wallie Prince, double grandson of Hamaret Queen Prospector from 862-lb. 3-yr-old. **The six nearest dams of calf she carries average 1049 lbs. fat, 2X — Lyon Brook Farm, Hadley Meek, Norwich, N. Y.**

A CLARKDALE GLORIA TRANSMITTER (GM-E) DTR. SELLING! A lovely bred hfr. from a Glenafton Symbol dam with 692 fat, 2X; 2d dam by "Sovereign" with 530; 3rd dam 670. Due right after sale to Wis Maestro. **—Hilltop Farm, Charles Stroh, Suffield, Conn.**

A TOP DAUGHTER OF SOVEREIGN COCHRAN (GM-VG) SELLING! A typy heifer from a 686-lb. 2X, 4.2% dam. Maternal sister has 650 lbs., 5y, 2X, 4.1%. Will be fresh to son of Osborndale Ivanhoe. **—Aldo Panciera, Westerly, R. I.**

A 555-LB., 4.8% DTR. OF A 1022-LB., 2X, 4.8% DAM SELLS! By Butterfly Lee Barney-Var, she has 555 fat, 3y, 2X, 4.8%, and her dam 1022 lbs., 2X, 4.8%. Will be fresh to Shaws Crete T Dunloggin, $3200 "Crete Tidy" son. **— Peter J. Gifford, Jordanville, N. Y.**

— Selling —

BAIRDLEA DEEN VIOLET (GP)
365d 7½y 2X 22300M 747F
Harden Farms Deen 12 dtr. from 600-lb. dtr. of Dunloggin Standard. Due sale day to Bairdlea Master Standard.*
—P. M. Baird & Sons, Chester, N. Y.

— A Top Dtr. Sells —

ROSAFE CENTURION (E)
His dtr. selling is out of a 769-lb., 4y, 3X, 3.9% dam and 2d dam is a "VG" 1075-lb. dtr. of Montvic R. A. Marksman! Due Jan. to Res. All-Can. son of A B C Reflection Sovereign!
— Bond Haven, Beeton, Ontario

A "VG" 613-lb., 3y, 2X Dtr. Sells

BRIGEEN GOLDEN FOREMOST (GM-EX)
His "VG" dtr. selling made 613 fat, 3-0, 2X, 4.3% and 510 fat, 1-11, 2X, 4.2%. Due sale time to UNH Schoolmaster (GM-E). What a calf that will be!
—H. C. Briggs & Son, Turner, Maine

Remember, There Are Two Big Days!

351st EARLVILLE SALE (The Day Following The "Invitational") THURSDAY, DECEMBER 4

125 Registered Holsteins — 100 Fresh or Close Springing Cows

— Early Features For December 4 —

M. A. Roy, Horseheads, N. Y. is sending a "VG" 525-lb. dtr. of a 630-lb. dam; and a 563-lb. dtr. of an 857-lb. dam. An outstanding pair, both due in December.

Gordon Ainslee, Curries, Ont. — An 11 mos. son of Ainslee Voyageur from "VG" 776-lb. dam; 2nd dam also "VG" 694 fat; 3rd dam 585 lbs.

Peter J. Gifford, Jordanville — A Selling Pet Commander son from "VG" 761-lb., 2X, 4.3% dam.

Council Rock Farm, Verona, N. Y. will sell a GP-84 dtr. of Council Rock Imperial Supreme with 458 fat, 4y, 2X, 3.9%. Will be fresh.

Albert H. Magness, Bel Air, Md. — a yrlg. son of Wis Maestro from 418-lb., 269d, 2y, 2X, 4.1% "Fobes" dtr.; 2d dam 790 at 2y, 3rd dam 979 lbs.

Hallcrest — Chemung Follow Cross son from famed Otco Admiral Georgianna with 600 fat.

These Are Only a Sample Of The Good Ones To Be Sold On Thursday, December 4

— PLAN TO ATTEND BOTH DAYS —

THE "INVITATIONAL" — DECEMBER 3 — 351st EARLVILLE — DECEMBER 4

R. AUSTIN BACKUS, Inc. SALE MANAGERS MEXICO, N. Y.

A Signet Son And Daughter To The December 3rd Earlville

The EARLVILLE INVITATIONAL Sale

Rosafe Signet Son Selling

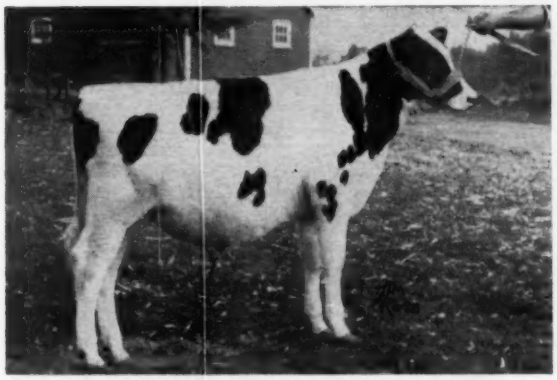

GLENAFTON ESQUIRE born April 29, 1958
His 7 nearest dams average:
20,100 Milk 3.93% 824 Fat
This top indivadual is a son of Signet, pictured below. His dam also pictured is a daughter of Centurion which gives this calf two close crosses to the famous brood cow, GLENVUE NETTIE JEMIMA (EX). The maternal line of this calf goes back to Glenafton Laurel Maud (EX-1020f).

His Promising Young Dam

GLENAFTON NETTIE MAUD (GP)

2y	2X	365d	18,139M	3.86%	701F
3y	2X	150d	11,291M	3.88%	438F — On Test.

She will finish with a great 3-yr-old record. Her sire is Centurion, maternal brother to Signet and her dam is Glenafton Bonheur Maid (VG-671f), the Glenafton Engraver daughter of Glenafton Laurel Maud (EX-1020 F). This Maud family is one of our best.

Sire of Esquire & Princess Patsy

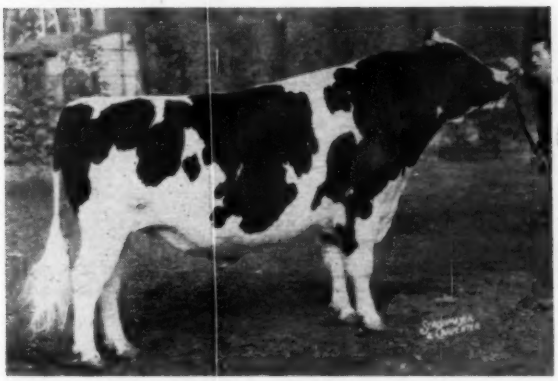

ROSAFE SIGNET (EX)
By A.B.C. Reflection Sovereign (EX-Extra) and out of Glenvue Nettie Jemima (EX) with 11 lact. total of 197,453 M, 3.67%, 7252 F., including 24,012 milk, 3.64%, 873 fat at 9 years, 3X. Signet's 25 progeny sold by Glenafton to date average $2,030, including the 7 sons sold at auction for an average of $3,307.

This Signet Daughter Sells

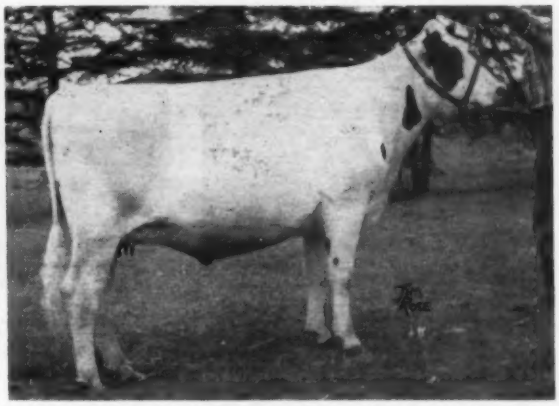

GLENAFTON SYMBOL PRINCESS PATSY born 7-13-56
Her 3 nearest dams average:
21,605 Milk 4.19% 906 Fat
She is due Dec. 30th to Rosafe Centurion (EX). A daughter of Signet, she is out of Glenafton Princess Patsy (GP) with 16,336M and 682F at 5 yrs., she a Glenafton Cornerstone daughter out of the famous Montvic Hiemke Rag Apple Patsy (EX-All-Can. 4-Yr-Old — 1163f). Maternal sisters to the dam of this heifer are: Glenafton Holly Patsy (VG-1021f) and Montvic Patsy Pietje (EX-976f). Here is your chance to get a Signet daughter from our great Patsy family.

GLENAFTON FARM — Alliston, Ontario

J. J. E. McCAGUE, Owner **Accred. for T. B. - Cert. for Bang's** **MORT BUTCHERS, Herd Supt.**

Calfhood Vaccinated

A Strong Rag Apple Bred Bull From One of the Highest Producing and Testing Herds in the Nation — Sells Dec. 3 in Invitational

The EARLVILLE INVITATIONAL Sale

LINDSAY ACRES COUNTRY LAD 1318443 Born 5-6-57

His 5 Nearest Tested Dams Average 23,296 M 4.44% 1034 F

Country Lad offers an unusual opportunity to get some of the breeding that made our herd one of the highest producing and high test herds in the nation. He was reserved for our own use and only the fact that we have dispersed the herd and do not need him has made him available.

His dam, Beets Prinwaycess Prentiss (VG), is the highest record cow in our herd and the highest record daughter of her illustrious sire, Pebble Beach Duke Prinwaycess (VG-SMP) with: 7y 365d 2X 25,818 4.3% 1115, a Maine State Record when made. Beets has another record over 1000 lbs. this at 4 years 365d 2X 23,308 4.3% 1001. She also has 989 lbs. at 5½ years, 839 lbs. at 8y 5m, 740 lbs. at 3y 3m and 687 lbs. at 2y 2m. Her lifetime total to date in just six lactations 125,924 lbs. milk and 5371 lbs. fat, all on 2X.

Country Lad's sire is Elgan Emperor Chief, "VG" son of Knollwood Chief (SMP) and Montvic Empress Doreen (VG) with 1005 lbs. fat. Emperor Chief's first two daughters to finish made 676 lbs. fat 3.8% 17,860m at 2-2 and 685 lbs. fat 4.6% 14,746m at 2y 4m, both on 2X.

Think of it, his three nearest tested dams are: His dam, Beets, Very Good with 1115 lbs. fat, 2X; Doreen, Very Good with 1005 lbs. fat, 3X; and Knollwood Rag Apple Nettie, Very Good with 1273 lbs. fat, 3X.

— A GREAT RAG APPLE SIRE PROSPECT —

— COUNTRY LAD'S VERY GOOD 1115-LB. DAM —

LINDSAY ACRES COUNTRY LAD
A son of Elgan Emperor Chief (VG) who is out of a 1005-lb. Very Good daughter of Emperor of Mt. Victoria and by a son of the 1273-lb. Knollwood Rag Apple Nettie (VG). Rich Rag Apple high record blood.

BEETS PRINWAYCESS PRENTISS (VG)

365d	7y	2X	25818	4.3%	1115
	(Me. State Record when made)				
365d	4y	2X	23308	4.3%	1001
365d	5½y	2X	23882	4.1%	989

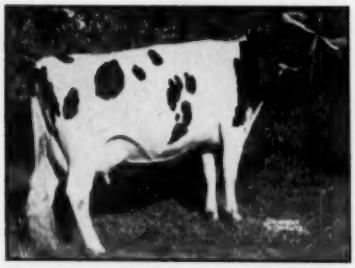

His paternal granddam: Montvic Empress Doreen (VG) 22,934m 4.4% 1005f, 8y 3X.

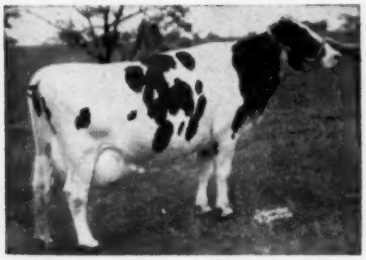

His paternal great-granddam: Knollwood Rag Apple Nettie (VG) 26,511m 1273f dam of Knollwood Chief (SMP).

His maternal grandsire: Pebble Beach Duke Prinwaycess (VG-SMP). 18 dtrs. average 16,153 lbs. milk 4.38% 708 lbs. fat HIR.

This bred heifer selling also-
LINDSAY ACRES EMPEROR FREDA
Born April 1, 1957

She is a paternal and three-quarter sister to Country Lad as she is also by Elgan Emperor Chief and out of a daughter of Pebble Beach Duke Prinwaycess.

Her dam, Lindsay Acres Rag Apple Jane, has:

5-4	365d	20,847	4.6%	960	HT
6-7	308d	19,569	4.3%	838	HT
7-7	305d	17,207	4.3%	737	HT
3-3	365d	18,720	4.25%	796	DHIA
2-1	365d	14,153	4.46%	632	DHIA
		(All 2X)			

Next dam, a 680-lb. dtr. of Osborndale Spitfire (EX-GM) with 121,100 4.1% lifetime.

Her six nearest tested dams ave. 21,418m 4.44% 950f. She was bred July 29 to Lindsay Acres Jackpot, son of Ellen, Nat'l. Champion with 1073 lbs. fat as Jr. 2-yr. old, 1032 at 3 years.

Lindsay Acres Farms [**A. H. LINDSAY & SONS**
Carroll, Maine

A SHOW HEIFER

With Top Breeding and an "Excellent" Dam

To The EARLVILLE INVITATIONAL

The EARLVILLE INVITATIONAL Sale

This is the Heifer Leo selected

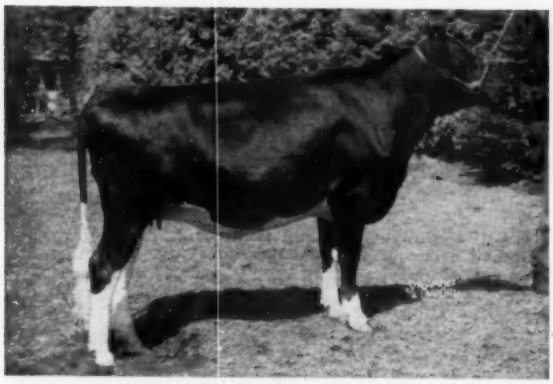

She's due in late December

OAKCREST EDNA WALKER PEARL

4394400 - Born Aug. 18, 1956

— A Distinguished Show Record —

- ★ 1st Prize Sr. Calf and Jr. Champion, Tri-County B & W Show and Washington County Fair, 1957
- ★ 8th Prize Sr. Calf, N. Y. State Fair, 1957
- ★ 1st Prize Sr. Yrlg., Tri-County B & W Show, 1958
- ★ 9th Sr. Yrlg. in the big quality class, New York State Fair, 1958

She is released for Earlville only because we have two maternal sisters. One has:

3-11	305	2X	15,638	4.0	618

Making over 600 again at 4 years.
A maternal brother is a herd sire here.

Her "EXCELLENT" Dam

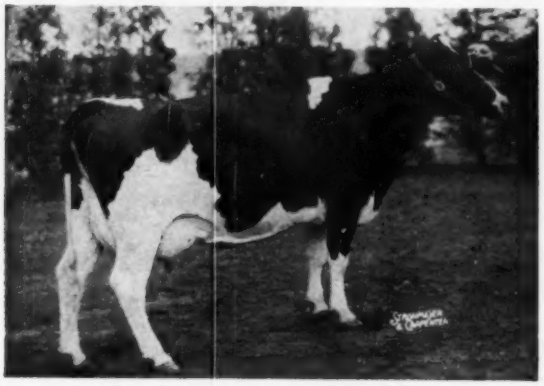

His Son - - the Service Sire

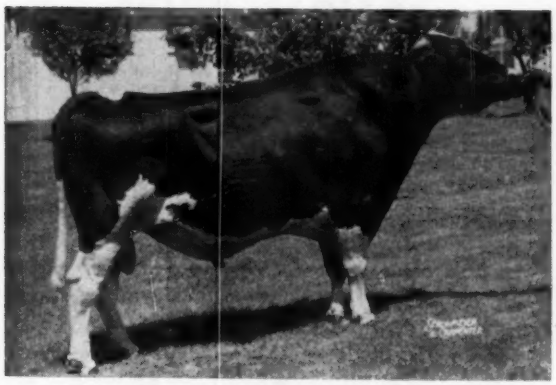

OAKCREST SENSATION ROBURKE LAD (GM-VG)

Her "Excellent" Dam - - -

MAPLEBRYN REAFIELD PEARL
"Excellent"

7y 295 2X 15,589 3.7 573 HT

4th Aged Cow, New York State Fair, 1956!

Sire of the Show Heifer Selling - - -

OAKCREST EDNA WALKER LAD

His first 10 daughters to freshen have all exceeded 50 lbs. per day on 2X!!
He himself is a show son of PABST ROAMER DEAN WALKER LAD (EX-GM) from a dam with:

10y	365	2X	21,819	3.5	760	HT
6y	321	2X	20,030	3.6	715	DHIA

And many other good records.

Her Service Sire - - -

OAKCREST PONTIAC ROBURKE KING

He is a son of OAKCREST SENSATION ROBURKE LAD (Gold Medal), proved and sold to ABS. Roburke Lad himself has a 7/8 brother, also Gold Medal and sold to ABS.
Dam of King has:

2y	305	2X	13,625	4.0	545	DHIA
3y	305	2X	14,750	3.9	568	HT
4y	305	2X	16,079	4.2	683	HT

She was bred to her own maternal brother to produce Oakcrest Pontiac Roburke King. Their dam is perhaps the greatest foundation we ever owned.

SEE THE HEIFER AT EARLVILLE

OAKCREST FARM

Certified - Vaccinated - Accredited

Laurence McNeil Argyle, New York

— A PBR Herd —

A DUKE AND A DEEN VAR TO EARLVILLE

These Dukes were Best 3 Females Bred by Exhibitor at 1958 N. Y. State Fair

Dorinda (EX) . . . 750 f. at 3y
Nakomis (VG) . . . 874 f. at 3y
Sally (VG) . . . 643 f. at 2y

Rita is due sale time to HARDEN FARMS EMBLEM

His 2 nearest dams are "Excellent" 1000 lb. repeaters—two of the greatest cows ever at Harden Farms. His sire's dam has 1066, 1098 and 1175 lbs. fat; his own dam has 1041, 1113, 1157, 1246 and 1102 lbs. fat!

A Full Sister to this Deen Var Sells

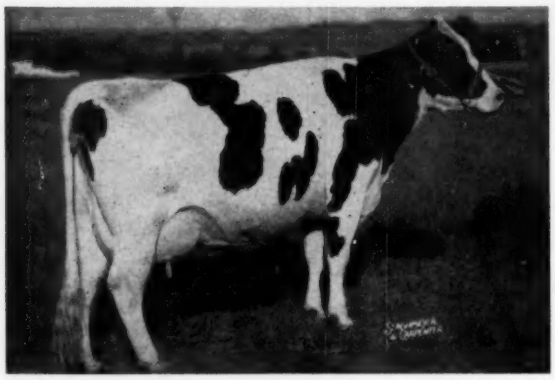

HARDEN FARMS DEEN PAMELA (VG)
9y 365 3X 27,054 3.6 981 AR
Other records include 916 and 921 fat
Her younger full sister (selling) is due with first calf to PABST REBURKE DUKE (GM) in December. Her dam is a twice 700-lb. daughter of Dunloggin Model.

See the pair at the Earlville Invitational December 3

The Duke

Harden Farms Duchess Rita

"Very Good"

2-8	306	3X	17,924	3.5	622	AR
*3-9	307	3X	18,370	(Inc.)	637	

*Record in progress

Rita's dam is Harden Farms Lochinvar Leesa with 735 fat at 3½y and a member of Best 3 Females bred by Exhibitor at New York State Fair, 1953; next dam a beautiful uddered Deen Var daughter with 720 fat at 3y.

This Duke Udder was "Best" at 1958 New York State Fair

HARDEN FARMS DUCHESS DORINDA (EX)

SKOKIE NOEL

arrives at Harden Farms Nov. 20. He is out of Skokie Golden Joy (EX-1301 fat-Natl. Champ.) and by Pabst Leader Duke, maternal brother to Pabst Reburke Duke (GM).

Detailed plans on sale of Skokie Noel semen will be announced shortly.

HARDEN FARMS — Camden, New York

A "Bell Ringer" To The Invitational Sale

A B R FANNIE BELLE

A beautiful 6-year-old Bell Ringer daughter, she will be in the Invitational Sale at Earlville, N. Y. on December 3rd. She is GP at 84. VG mammary. Three of her 1st four records are over 500 lbs. Fat. Her 4-year-old record: HIR

345d.	2X	14,935 m	3.7%	549 F.	

Due Nov. 21 to an inbred son of the twice 900 lb. fat, 2X, 4% Kearsarge Helen Dauntless EX-GM. His sire Brigeen Golden Foremost EX-GM.

FULL SISTER

5y	2X	338d.	15,563m	4.1%	633 F.

HER MATERNAL GRANDDAM (VG-88)

EX. mammary - Lifetime record to date over 150,000 - 6000 fat 4%. Just broke N. J. State record of 15-year-old. HIR.

15y	2X	344d	14,461m	3.9%	564F.

Fanny Belle is 100% the same blood as Fonda Belle, 1st prize 4-year-old at the N. J. Black & White Show 1958.

AMCANA BELL RINGER (EX-GM)

16 dtrs.	25 records	13,767	3.97	546F
16 dams	105 records	11,555	3.85	445F
		+2,212	+.12	+101F

At the N. J. Black & White Show 1958
1st prize - Four year old
1st prize - Produce of dam
1st prize - Get of Sire
1st prize - Breeders Herd
were all "Bell Ringers"

AMCANA BELL RINGER — *A Sire Transmitting His Heritage*

S. B. ROBERTS & SONS RD 1 PORT JERVIS, N. Y.

Bradley Meek Consigns This Great Young Cow

To The December Invitational Earlville

Lyon Brook Faith Artist (G.P.-83) born 1-19-53

2-7	346d	2X	15,267	4.1	632	
3-9	365d	2X	18,033	4.2	759	
4-11	279d	2X	17,428	4.0	703	(in progress)

She Should Make Over 800 This Year
She is "GP-83" with a "VG" Mammary, fore and rear.

- **Her dam is a 1032-lb. daughter of Lauxmont Safemaster Prospector (VG).**
- **Three of her daughters in our herd, the oldest making 500 as a 2-yr-old.**
- **Her sire has a 1038-lb. "VG" full sister and is a grandson of Prospector.**
- **The calf she is carrying will have four crosses to Prospector.**

Calf she carries has average on six nearest dams of 1040 lbs. fat, all 2X.

Lyon Brook Faith Artist is a daughter of Hamaret The Artist Arab, son of Winterthur Victor Select Arab (VG-SMP) out of a 921-lb. Prospector daughter. Her dam is Hamaret Faith Prospector, a 1032-lb. 2X daughter of Prospector.

She is due January 1st to the services of Lyon Brook Wallie Prince, double grandson of the top Prospector daughter, Hamaret Queen Prospector (EX-1319f). He is a son of Lyon Brook Wallie Queen (EX-SMT) out of Lyon Brook Princess Della (VG-862f).

Lyon Brook Farm

ARCHIE MEEK NORWICH, NEW YORK

Accredited - Certified - Vaccinated

THIS FULL BROTHER TO WIS MAESTRO

Sells In The

EARLVILLE INVITATIONAL — DEC. 3

Frozen semen available from Wis Ideal, EX.-GM-All-Am. Write Wis. State Reformatory, Green Bay, Wis.

← *Wis Achievement*

Born May 24, 1958

He is full brother to the $30,000 Wis Maestro. He has nine crosses to Wis. Admiral Burke Lad. His sire, Wis Symbol (VG-SMT) who is a son of Wis Leader from the 946-lb. EX. GM dam, Wisconsin Venus.

His dam, Wis Repose, Excellent daughter of Wisconsin Masterpiece, (EX-GM and All-Am.) with three records of 756, 766 and 789 F. Next dam, Wis Prima Donna (EX and GM dam), records of 813 and 877, dtr. of Wis Ideal.

ALSO SELLING AT EARLVILLE - **Wis Lonelle** yearling dtr. of Wis Dynamo from Wis Lona (VG-87) with 837 F., full sister to "Prima Donna" (gr. dam of "Achievement"). Lonelle was bred 5-30-58 to Wis Memory, 1015-lb. son of Wis Symbol.

At our various institution herds a number of both open and bred heifers available - and write for bull sales list to -

Wisconsin State Department of Public Welfare

W. W. KINYON, Farm Supervisor — **State Capitol MADISON, WISCONSIN**

Hetty's MAESTRO SON to the Invitational

The EARLVILLE INVITATIONAL Sale

This is Hetty!

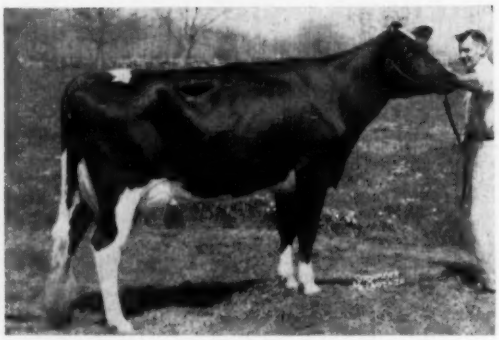

OSBORNDALE IVANHOE HETTY (VG)

Also . . . a Top Heifer

Tum-A-Lum Sovereign Lady

Born Aug. 20, 1956

This promising daughter of Sovereign Cochran ($14,000 - VG-GM) is from a dam with 2X records of 686, 582 and 590 fat. **A maternal sister to the heifer selling has 650 fat 4.1% 2X!**

Tum-A-Lum Maestro Hector

Male — Born April 16, 1958

Sire: WIS MAESTRO ($30,000)

Dam: OSBORNDALE IVANHOE HETTY (VG)

←

3-1	337	2X	14,473	4.3	622	HT
*4-2	129	2X	8,250	4.0	333	

(*HIR - in progress)

By Osborndale Ivanhoe (Osb. Ty Vic (EX-GM) 1119-lb. "EX" Gay cow) and from a 619-lb. 2-yr-old daughter of Sir Bess Ormsby Burke Fobes (EX-GM); next dam 903 fat; next, 877 and 4th dam 728 fat!

SOVEREIGN LADY is bred to Osborndale Fobes Sir Ivanhoe, a son of "Ivanhoe" from a Sir Bess Ormsby Burke Fobes (EX-GM) daughter with 860.9 fat 4.7% at 29 months of age. She will be fresh about sale time.

TUM - A - LUM FARM

Aldo Panciera
Westerly, Rhode Island

A WIS LEADER SON
A PABST CYCLONE DAUGHTER

The EARLVILLE INVITATIONAL Sale

Selling December 3rd At Earlville, N. Y.

— HER SON BY "LEADER" SELLS —

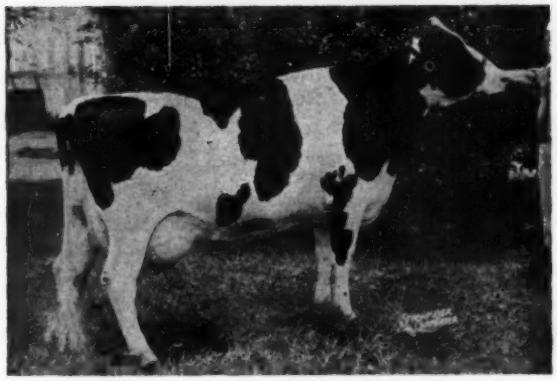

PABST RAVEN REBURKE OLLIE (VG-80-3y)
EX rump - EX fore and rear udder
AR — 365d 2y 3X 17664 3.9% 688
2nd 2-yr-old at Michigan and 4th at International, 1957.

— DAUGHTER SELLING —

PABST CYCLONE
Sire: Pabst Winterthur Zeus (EX-GM)
Dam: Neshonoc Joan Cyclone (EX)
3½y 365d 3X 25390 M 880 F
All-American 3-Year-Old, 1951.

Dec. 3rd — Earlville, N. Y.

PABST-KNUTSON

Oconomowoc, Wisconsin

— Selling —

Pabst Leader Raburke Ollie 1333640
Born May 9, 1958

OLLIE is a son of the famous Wis Leader (EX-GM) out of the cow pictured to the left. She is one of the top daughters of Weber Hazelwood Burke Raven (EX-GM) and she has 318 lbs. fat in the 1st 111 days as a 3-yr-old. Her dam, in turn, is a daughter of Pabst Roamer (EX-GM) out of an 849-lb. "VG" daughter of Pabst Regal (EX-GM) who was 2nd 2-yr-old at the 1949 International Show and 1st on the 1952 Honor List. This nice calf is marked about half and half. We know you will like him.

— Selling —

Pabst Joan Regal Mooie 4145939
Born Jan. 17, 1956

JOAN is a Cyclone daughter out of Bright Star Regal Mooie (VG), a daughter of the Mooie cow pictured below with 689 fat, 4.3% as a 2-yr-old and 512 fat in the first 198 days as a 4-yr-old. Both granddams of Joan have won the Best Udder Class at both Waterloo and Chicago. A maternal sister to the dam of Joan is Excellent and has a 4-yr-old record of 816 fat. Joan is due Jan. 3rd to the service of Pabst Leader Duke (VG).

MATERNAL GRANDDAM OF HEIFER SELLING

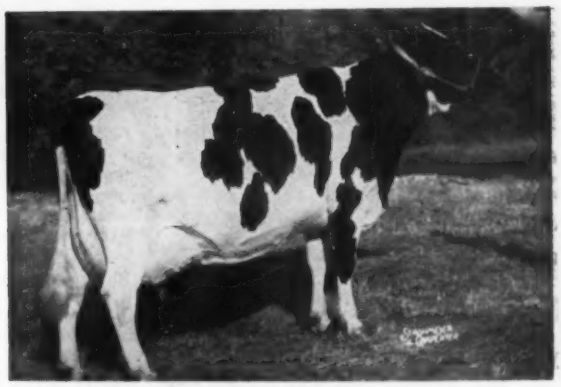

ANKER ADMIRAL MOOIE "Excellent'
8-4 365d 3X 25,180 3.6 908
Best Udder Winner, Wisconsin, Minnesota, Waterloo, and International, 1953. 1st Aged Cow and Grand Champion, Wisconsin, 2nd at Minnesota and Waterloo, 3rd at International, 1953.

One of Our Best To The
December Earlville Invitational

— SELLING —

BAIRDLEA DEEN VIOLET

(Good Plus)

7y	365d	2X	22,300	747
6y	365d	2X	18,922	623
5y	302d	2X	16,753	607
4y	297d	2X	15,689	522
3y	299d	2X	13,475	443
2y	288d	2X	12,204	366

VIOLET is a daughter of the plus proven Harden Farms Deen Twelve (VG-SMP) out of a "GP" daughter of Dunloggin Standard with 2X records to 16,270M, 3.8%, and 620F. Note her great string of records and her year after year calving record. She is due sale day to BAIRDLEA MASTER STANDARD, our son of Pinwood Master Designer (SMP) out of Bairdlea Standard Lucille, "VG" daughter of Dunloggin Standard with 2X records to 994 fat. This cow is a great breeding proposition.

BAIRDLEA FARMS

P. M. BAIRD & SONS CHESTER, NEW YORK

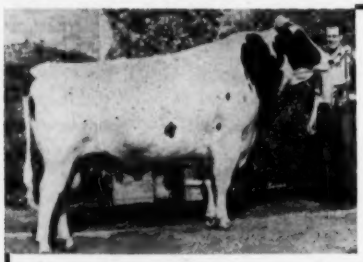

A new picture of an old friend

Lillywhite Prince

91 - EXCELLENT AT 3 YEARS
HON. MENTION ALL-AMERICAN 2-YR-OLD BULL

Three times grand champion so for this year.

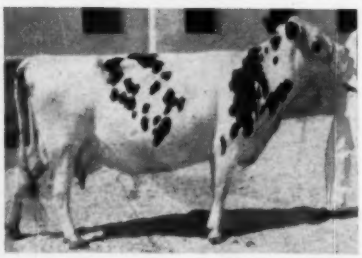

An old picture of a new friend-
PALMERS DE KOL ORMSBY (EX-90)

Grand champion N. M. State Fair and best udder, 1957.

We have a son of the above two animals for sale that is showing promise of his heritage — write for more details if interested.

We are sorry we were unable to take our show string out this fall. Commitments did not permit our being away. Hope to be back next year. Our appreciation to those who have shown our animals at this year's fairs.

Present herd Classification:
2 EX - 12 VG -
13 GP - 2G

LILLYWHITE RANCH
AZTEC, NEW MEXICO

BRANDT (from page 68)

the University of Missouri in 1910, he joined the staff of Oregon State College in 1917 and made an outstanding record there for 40 years.

He was active in the affairs of the American Dairy Science Association and in his work as a teacher fostered research related to both dairy production and dairy processing. He also took time to be active in local affairs, serving as the president of the original Oregon Dairy Council; was also a member of the city council of Corvallis for nine years and mayor for two years. He was married 47 years ago to Mattie May Torr who survives him along with one son, one daughter and five grandchildren.

G. G. WENGER

Graybill G. Wenger, 72, long prominent as a Holstein breeder and dairyman near Modesto, Calif., met death October 17 in an automobile accident near Lebanon, Pa. A native of Pennsylvania, Mr. Wenger and his wife had driven East to attend a convention and visit relatives. He was a charter member of the Stanislaus County Holstein-Friesian Association, a 30 year director and recently president and chairman of the board of the Stanislaus County Mutual Fire Insurance Company and active in other local farm organizatins. He had been a rancher here since 1909. Besides his widow he leaves a daughter and a son in California, four brothers and a sister in Pennsylvania.

DR. E. L. WILLETT

Dr. Elwin L. Willett, 45, Associate Professor of Dairy at Michigan State University, died at his home October 22. He had been ill for some time following surgery last winter. Dr. Willett had won international recognition for his research in dairy cattle breeding. He was the first scientist in the world to transplant fertilized eggs from one dairy cow to another and produce a living calf. Perfection of this technique would have tremendous possibilities in dairy cattle breeding.

A Michigan native, he graduated from Michigan State, attained his Master's degree from University of Nebraska and his Ph.D. from Cornell University in 1941. He had a broad experience in research before joining the Michigan State staff in July of 1957. A wife and four children survive.

Meet Some Of Our High Producers

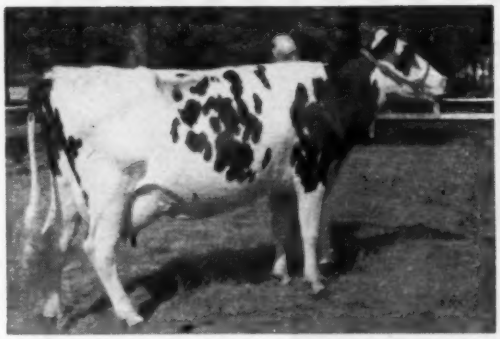

SHAWS CRETE TIDY CREAMELLE (VG-89)
6-0 356d 2X 20,960 3.9 822 (Inc)

SHERWIN CANDY PONTIAC LAURA (EX)
Gold Medal Dam
7-3 365d 2X 21,435 4.2 894

NAME	AGE	DAYS	TIMES MILKED	MILK	TEST	FAT	
WAYCLIFT ORMSBY COLANTHA POSCH	11-7	365	3X	29,952	4.0	1204	
SHAWS CRETE TIDY CREAMELLE	7-3	365	2X	21,435	4.2	894	
SHERWIN VICTOR CADE ETA	3-7	333	3X	26,366	3.3	882	**
THEOFARMS RENEGADE SENSATION..	5-9	365	3X	22,449	3.9	878	*
SHERWIN FOBES ORMSBY BESS	4-11	365	3X	23,643	3.6	856	**
HOMESTEAD FARM NOBLE RENEGADE	4-1	344	2X	20,770	4.1	845	Inc.
SHERWIN CANDY PONTIAC LAURA ...	6-0	356	2X	20,960	3.9	822	Inc.
DOREIGH FARMS MASTER MARIE ...	6-0	364	3X	21,834	3.7	816	**
SHERWIN BONNY ROAMER CELIA	2-4	365	3X	25,302	3.2	813	**
HOMESTEAD FARM JEANIE-JOE	4-10	360	2X	21,170	3.8	810	**
SHERWIN WINTERTHUR CADET ALTA	6-3	365	3X	20,256	3.8	777	
HARTSBROOK ALICE ARABELLA	5-2	365	3X	17,690	4.3	759	
RIDGELY PROUD ALLY	4-7	365	3X	21,375	3.5	739	*
EVELYN COMET SUPREME 2D	4-5	341	2X	16,890	4.4	735	*
HOMESTEAD FARM JOE JEANIE	4-10	326	3X	20,718	3.5	733	**
GLENAFTON PRINCESS LOUISE E	4-1	333	3X	18,898	3.9	733	
SHERWIN-WINTERTHUR CADET KOBA	5-9	357	3X	18,652	3.9	730	**
RAYMAU AIM DAUNTLESS JUNE	2-9	365	2X	16,951	4.3	721	
HOMESTEAD FARM VEEMAN ORMSBY	5-7	365	3X	17,893	4.0	713	
SHERWIN ORMSBY QUALITY BELLE..	6-5	331	2X	19,160	3.7	710	Inc.
HOMESTEAD FARM RHODA	7-9	346	3X	17,385	4.1	710	
FLYING CLOUD LIZA DOREEN	3-8	365	2X	19,980	3.5	709	S.A.
HOMESTEAD FARM ORMSBY DUCHESS	4-1	340	2X	23,140	3.1	708	inc.**
MARIE MONTVIC PONTIAC POSCH....	4-6	365	3X	18,376	3.8	707	
SHERWIN CANDY DESIGN ROSE	4-6	365	3X	19,790	3.6	703	**
HOMESTEAD FARM ORMSBY HELBON	5-3	308	3X	19,405	3.6	702	

***Bull Calf For Sale. Full Details Upon Request**

**** Bred to UNH Schoolmaster (Gold Medal-Excellent)**

Homestead Farm

WINDSOR — CONN.

O. J. Thrall Inc., Owner **Fred Stoddard, Herd Manager, 150 Thrall Rd.**

NOW AT BADGER BREEDERS

H-107 — Brigeen Golden Foremost — (EX-GM)

21 Classified daus.
ave. 83.2
10 VG, 8 GP, 3 G

Purchased from Brigeen Farms, H. C. Briggs & Son, Turner, Maine

HIR Production Comparison - '58

15 prs. daus 15 recs	13415	4.2	557
dams 51 recs	13008	3.8	488
	+407	+.4	+69

BRIGEEN GOLDEN LASS (VG-85)
1st 2-year-old, Me. B & W Show 1958
2d 2-year-old, ESE, 1958

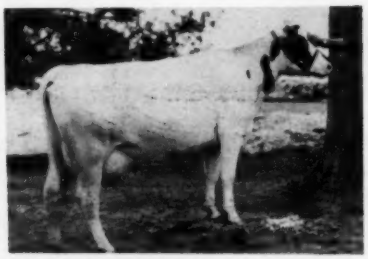

BRIGEEN GOLDEN CORA (VG-86-3y)
Top selling female at 1958 New England Fall Sale.

1-8	365	2X	9616	4.8	464	HIR
2-11	366	2X	15370	4.7	723	HIR

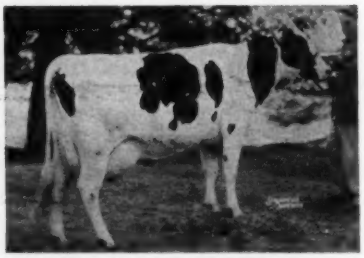

BRIGEEN GOLDEN JENNY (VG-87)
1st 3-year-old, Me. B & W Show 1958

2-0	347	2X	16033	3.9	620	HIR

BRIGEEN GOLDEN JEWEL
(VG-87-2-years)

BRIGEEN GOLDEN JACKY (VG-87)
1st 4-yr-old, Me. B & W Show 1958

2-5	306	2x	12438	4.0	495	HIR

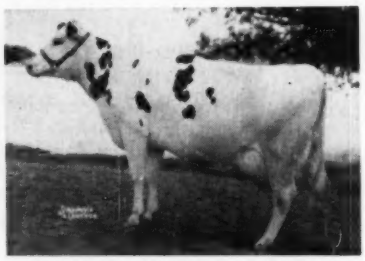

BRIGEEN BLANCHE FOREMOST
(VG-87-3 yrs)

1-11	365	2X	13801	3.0	545	HIR

FROZEN SEMEN AVAILABLE — $15 per ampule

WRITE FOR DETAILS OF SELECTIVE MATING POLICY

17 years of successful pioneering in the artificial breeding business

Visitors welcome every day

Located on Highway 29, one mile West of Shawano

BADGER BREEDERS COOPERATIVE

SHAWANO — Phone 677 — WIS.

Our Latest HIR Lactation Average

114 Cows 14,523 Milk & 529 Fat

DEVINE'S MT. HOPE FARM

T. J. Devine, Owner — Taunton, Massachusetts — O. T. Charlwood, Manager

A Hartsbrook Herd Sire . . .

WIS BURKE DYNAMO

1235086

His Sire: WIS DYNAMO
Junior Herd Sire at Green Bay Reformatory, he is by Wis Leader and from a dam with 911 fat. He has a maternal sister with over 1000 lbs. fat.

His Dam: WIS ECLIPSE 3531159
From one of the great cow families at Green Bay, she was a very promising heifer that was unfortunately lost as a 2-yr-old after makng 160 lbs. fat 4.85% in her first 2½ months.

Her dam is Wis Star Belle with 723 fat 17,146 milk at 4 years; and the next dam is Inka Ollie Rose Della with 964 and 970 fat.

We have some fine Dynamo calves. A few sons available from dams with records to 769 fat 4.4% at 4 years.

Hartsbrook Farm

Certified - Vaccinated - Accredited

OSBORN C. WEST — HADLEY, MASS.

A Bull To Keep In Mind

MAVIEW LAD DIRECT FERNSIDE (EX)
Son of the "EX" 1147-lb. Togus daughter, VELMA ECHO LAD DIRECT.

We now have 10 daughters of FERN milking as 2-yr-olds. They are large with deep bodies and sharp shoulders. Their udders are quite satisfactory and we like the way they are starting to milk.

A son of FERN from one of our nice Pilot daughters might be just the bull you need in your herd.

Maple View Farms

FRED J. NUTTER — ROBERT NUTTER

CORINNA, MAINE

Western Washington Fair

One of the largest and most outstanding exhibits of Holstein cattle to be held in the West this fall was the Holstein show, September 16, at the Western Washington Fair in Puyallup. A large and interested ringside enthusiastically watched judge Dr. A. O. Shaw of the State College of Washington place the hundred and fifty-one entries. Competition was keen in all classes and the Grand Champion Female and the Grand Champion Male of last year's show duplicated their performances of a year ago. Caryland Naches Pontiac, first prize aged bull exhibited by D. A. Wight of Everson was again named Senior and Grand Champion. This T. Benton Cary bred bull recently was named Senior and Grand Champion male at the Pacific National Exposition in Vancouver, Canada, he placed over a host of excellent bulls. Darrell Ricci's Ricville Netherland Shirley once again was named Senior and Grand Champion Female.

Reserve Champion Holstein Bull was the first prize senior yearling, Posch Ormsby Masterpiece, exhibited by Nelson Brothers & R. C. James of Redmond. This 1957 All-American Bull Calf, altho looking the part of an All-American was by no means an easy winner in a most outstanding senior yearling bull class. Reserve Champion Female was the second prize aged cow, Pat Duncan Harwood Dakar, exhibited by Nolan Lee of Mt. Vernon. This cow was also Grand Champion in the FFA division.

Among the sixty-five exhibitors the blue ribbons were divided among ten breeders. Tenneson Brothers headed the list with five, Emil Youngquist four, Don Youngquist two, Nelson Brothers two, and one each going to Ever May Farms, Steffen Farms, Western Washington Experiment Station, D. A. Wight, Darrell Ricci, and Roy and Margaret Bathum.

With heifer classes showing great depth of quality judge Shaw selected as his Junior Champion the first prize senior yearling, Vernway Madcap Beauty Vala, exhibited by Emil Youngquist. This powerful and smooth senior yearling, displaying great scale is a daughter of Carnation Madcap Ace. Skagvale Charming Ann, exhibited by Tenneson Brothers, topped a class of twenty-five beautiful junior yearling heifers. Sired by Puget Sound Prince, Ann was first prize junior heifer calf here last year. Another Prince dam, Skagvale Charming Cassie, was first prize senior heifer calf for Tenneson Brothers, Puget Sound Prince daughters were 1st prize Jr. Get and 2nd prize Senior Get of Sire. First prize junior heifer calf was Vernway Royal Lancer Ellen, a daughter of Carnation Royal Lancer exhibited by Don Youngquist.

Winner of the two-year-old class was Roy and Margaret Bathum with Wildwind Comet Fond Alice, a very sharp and beautiful uddered daughter of Brauns Sunny Lea Comet. Emil Youngquist won the three-year-old cow class with Vernway Madcap Beauty Rose, a sharp, upstanding, well attached uddered daughter of Carnation Madcap Ace. Puget Sound Netherland Grace, exhibited by Tenneson Brothers, topped the powerful class of four-year-olds. She is a daughter of Frasea Netherland Inspiration.

In the groups Tenneson Brothers had the first prize Dairy Herd and Junior Get while Emil Youngquist was breeder of the Best Three Females and had the first prize Produce of Dam. First prize Senior Get went to the daughters of Carnation Madcap Ace. The animals in this get were owned by Don and Emil Youngquist. Don Youngquist was named Premier Breeder. The presentation of the award was made by Dr. J. C. Knott, State College of Washington, and Albert D. Rossellini, Governor of the State of Washington.

Washington State Governor Albert Rossellini presents Grand Champion Female rosette to Darrell Ricci on Ricville Netherland Shirley, Western Washington Fair.

Placings follow:

Bull Calf

1. Carnation Test Pilot — Carnation Milk Farms & Hilson Brothers, Carnation; 2. Wightdale Pontiac Joe — D. A. Wight, Everson; 3. Unnamed Calf — Walter Schorno, Roy; 4. Frasea Jet Jewel — Barth Brothers & Tenneson Brothers, Sedro Wooley; 5. Verway Royal Lancer Rocket — Don Youngquist, Mt. Vernon.

Junior Yearling Bull

1. Ideal Leongard Champ — Ever May Farms, Forest Grove, Ore.; 2. Sunnydeck Skylark Burke Model, Sunnydeck Farms, Olympia.

Senior Yearling Bull

1. Posch Ormsby Masterpiece—Nelson Brothers & R. C. James, Redmond; 2. Langview Sovereign Posch — Allen De Groot, Everson; 3. Puget Sound Style Leader — Steffen Farms, Monroe; 4. Nockdair Leader Phoebe — Henry Kragnes, Mt. Vernon; 5. Ever May Star Fritz, Ever May Farms.

Two-Year-Old Bull

1. Nisqually Jewel Cavalier — Western Washington Experiment Sta., Puyallup; 2. Frasea Jet Butter Boy — Walter Schorno.

Three-Year-Old Bull

1. Caryland Naches Pontiac — D. A. Wight; 2. Ty Vic Ever May — Ever May Farms; 3. Ever May Gentleman —Ever May Farms.

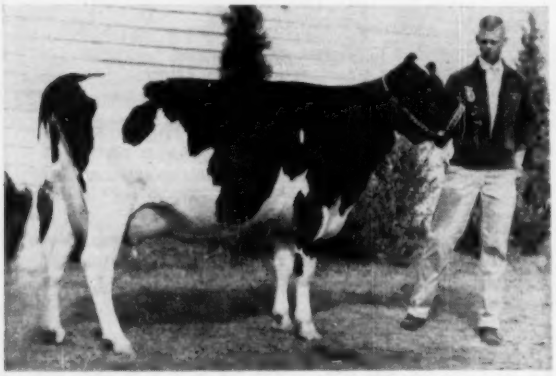

PAT DUNCAN HARWOOD DAKAR
Second Aged Cow & Reserve Champion Female in open; **Grand Champion of the F.F.A. Show, Western Washington** Fair. Her owner and exhibitor, Nolan Lee, Mt. Vernon, Wash., was also Grand Champion Boy in FFA Holstein Division Fitting and Showing.

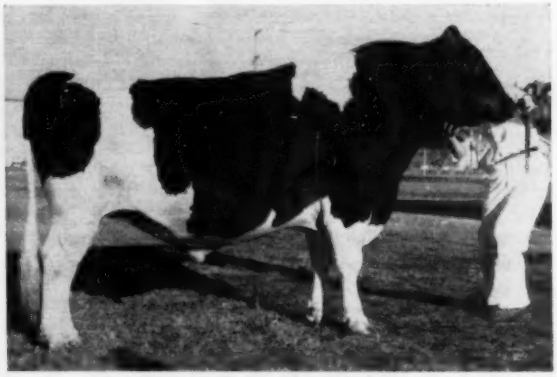

CARYLAND NACHES PONTIAC
First Aged Bull, Senior & Grand Champion, Western Washington Fair. D. A. Wight, Everson, Wash.

Senior Champion Bull
Junior & Reserve Champion Bull
Posch Ormsby Masterpiece.
Grand Champion Bull
Caryland Naches Pontiac.
Junior Heifer Calf
1. Vernway Royal Lancer Ellen — Don Youngquist; 2. Nisqually Cavalier Belva — Western Washington Experiment Station; 3. York Farms Butterboy Paula — Nelson Brothers & R. C. James; 4. Ronelee Prospect Lola — Eleanor Polinder, Lynden; 5. Skagvale Charming Ballerina, Tenneson Brothers.
Senior Heifer Calf
1. Skagvale Charming Cassie—Ten-Benson brothers; 2. Ricville Princess Leonora, Darrell Ricci, Monroe; 3. Vernway Royal Lancer Mistress—Don Youngquist; 4. Skagvale Charming Rosetta — Tenneson Brothers; 5. Montybros Crescent Doll — Montgomery Brothers, Kent.
Junior Yearling Heifer
1. Skagvale Charming Ann — Tenneson Brothers; 2. Nolte Prospect Linda Lou — Ernest E. Nolte, Everson; 3. Vernway Royal Lancer Leola — Don Youngquist; 4. Soames Pietertje Nancy —Montgomery Brothers; 5. Ricville Frasea Ingie, Darrell D. Ricci.
Senior Yearling Heifer
1. Vernway Madcap Beauty Vala—Emil Youngquist; 2. Ronelee Rainbow Ronette — Ronald Polinder, Lynden; 3. Frasea Countess Colantha — Judy Crew, Arlington; 4. Vernway Sensation Ella — C. & S. Farms, Mt. Vernon; 5. Frasea May Netherland Jewel — Noble Lee, Mt. Vernon.
Two-Year-Old Heifer (unfreshened)
1. Stardust Governess Alice — Steffen Farms; 2. Vernway Topnotch Sally —Don Youngquist; 3. Joyhaven Ormsby Loretta — Sherman Polinder; 4. Nisqually Princess Alma — Sandra Davenport, East Stanwood; 5. Vernway Beauty Donna — Don Youngquist.
Two-Year-Old Heifer (in milk)
1. Wildwind Comet Fond Alice — Roy and Margaret Bathum; 2. Merlaine Golden Princess Sally — Vicki Lee Dyer, Enumclaw; 3. Skagvale Charming Rosel — Tenneson Brothers; 4. Vernway Imperial Linda — Don Youngquist; 5. Constantine Madcap Vesa — Montgomery Brothers.
Three-Year-Old Heifer
1. Vernway Madcap Beauty Rose — Emil Youngquist; 2. Ronelee Neptune Renee — Henry Polinder; 3. Ever May Jeanne — Ever May Farms; 4. Vernway Beauty Ilda — Don Youngquist; 5. Frasea Barbara Glen Jewel — Tenneson Brothers.
Four-Year-Old Cow
1. Puget Sound Netherland Grace—Tenneson Brothers; 2. Ronelee Lilly Charmer — Henry Polinder; 3. Stockland Double Magic — Edwin C. Stocker, Auburn; 4. Ever May Ty Vic Inka Belle — Ever May Farms; 5. Bailand Ideal Madcap Lou — Earl Bailey & Son, Snohomish.
Aged Cow
1. Ricville Netherland Shirley—Darrell Ricci; 2. Pat Duncan Harwood Dakar — Nolan Lee, Mt. Vernon; 3. Fernetta Distinction Grace — Frank Brys & Son, Ferndale; 4. Skyomish Golden Krystal — Steffan Farms; 5. Radona Dynamo Flood — C. H. Nims, Sumas.
Senior & Grand Champion Female
Ricville Netherland Shirley, Darrell Ricci.
Reserve Champion Female
Pat Duncan Harwood Dakar — Nolan Lee.
Junior Get of Sire
1. Get of Puget Sound Prince — Tenneson Brothers; 2. Get of Carnation Royal Lancer — Don Youngquist; 3. Get of York Farms Crewman Butterboy — Nelson Brothers & R. C. James; 4. Get of Vernway Madcap Leader — Evergreen Northwest Breeders Inc., Burlington; 5. Get of Vernway Madcap Sir Hello — Sunnydeck Farms.
Dairy Herd
1. Tenneson Brothers; 2. Don Youngquist; 3. Darrell Ricci; 4. Henry Polincap Sir Hello — Sunnydeck Farms.
Best Three Females
1. Emil Youngquist; 2. Don Youngquist; 3. Darrell Ricci; 4. Henry Polinder; 5. Tenneson Brothers.
Get of Sire
1. Get of Carnation Madcap Ace—Don Youngquist; 2. Get of Puget Sound Prince — Tenneson Brothers; 3. Get of Ty Vic Ever May — Ever May Farms; 4. Get of Vernway Madcap Sir Hello — Sunnydeck Farms.
Produce of Dam
1. Produce of Vernway Madcap Ormsby — Youngquist Brothers; 2. Produce of Wightdale Madcap Lou — Earl Bailey & Son; 3. Produce of Ever May Carnation Johanna — Ever May Farms; 4. Produce of Frasea Rag Apple Barbara Glen — Tenneson; 5. Produce of Vernway Madcap Irene—Don Youngquist.
County Herd
1. Skagit County; 2. Whatcomb County; 3. Snohomish County; 4. King County.

Oregon State Fair

Oregon State Holstein breeders led out a fine show of Holsteins at their State Fair in Salem, September 2d. Ninety-six head of quality cattle were led before the judge, Dr. R. E. Erb of the State College of Washington. The show's leading exhibitor was Lindow Brothers of Portland. Linmere Holsteins made a clean sweep of the best uddered classes having first prize best uddered cow in each of the four cow classes. In addition to the four best uddered blue ribbons Linmere Holsteins won eight of the other nineteen first place ribbons. Linmere Rozetta Valentine, first prize aged cow, who is from Lindow Brother's Vanity family by Hallrose Ranger, was named Senior and Grand Champion Female, an honor that she has won the past three years. Lindow Brothers also exhibited the Reserve Champion Female in the first prize four-year-old, Linmere Pontiac Vivian. Also best uddered four year old, Vivian was sired by Carnation Ormsby Pontiac Imperial. In addition Lindow Brothers had the first prize two-year-old heifer, senior heifer calf, two year old bull, Best Three Females, production class, and Senior Get of Sire with the get of Hallrose Ranger.

Ever May Farms came away with blue ribbons and Grand Champion and Reserve Champion Bulls. Senior and Grand Champion Bull was Ty Vic Ever May who also has been Grand every year for the past three years. His son, Ever May Gentleman, was named second prize aged bull and Reserve Champion. Ever May Farms also exhibited the first prize Produce in the Produce of Ever May Carnation Johanna and had the first prize senior yearling bull, junior yearling bull, and junior heifer calf.

Elmer & Melvin Bernards of Carlton had first prize junior get of sire, junior yearling, and senior yearling. Their junior yearling, Lone Fir Hazel Cindy, a Hallrose Calvin daughter, was named Junior Champion.

Glen P. Ireland, Forest Grove, won two blues with his junior bull calf and three-year-old cow. Milton H. Daniel of Newberg had first prize senior bull calf and Junior Champion Male on P & J Pansy Shiek, who is from his reserve champion cow at this fair a year ago and by Polytechnic Imperial Shiek.

Judge Erb frequently commented

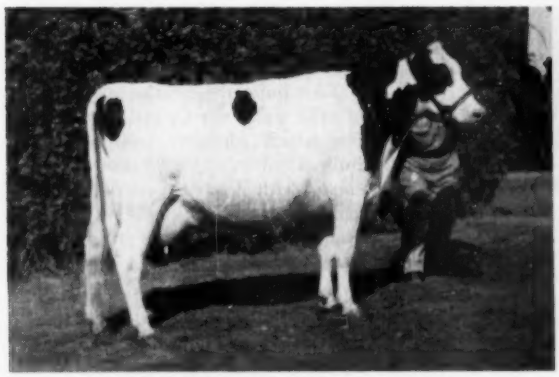

LINMERE ROZETTA VALENTINE 3552276
First Aged Cow, Senior & Grand Champion, Oregon State Fair. Lindow Brothers, Portland, Ore.

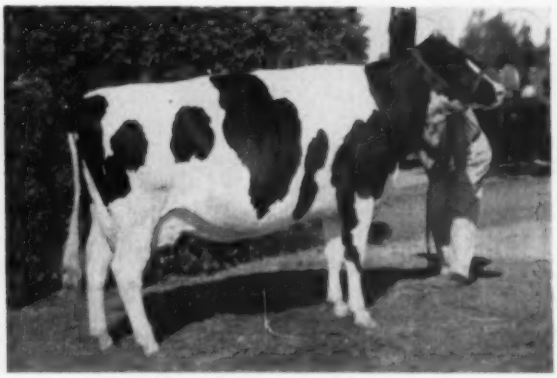

LINMERE PONTIAC VIVIAN 3882829
First 4-year-old & Reserve Champion Female Oregon State Fair. Lindow Brothers, Portland, Ore.

on the depth of quality in the classes and spoke highly of the dairyness and quality mammary systems shown in the cow classes. Judge Erb's placings and his comprehensive and descriptive reasons received much acclaim from exhibitors and the ringside alike.

Placings Follow:

Junior Bull Calf
1.Dairyfolks Hazel Admiral — 1325-267, Glen P. Ireland, Forest Grove, Ore.; 2. Dupine Ormsby Rainbow — Grimes Brothers, Harrisburg, Ore.; 3. Ever May Reliance Onward — 1326814, Ever May Farms, Inc., Forest Grove.

Senior Bull Calf
1. P & J Pansy Shiek — Milton H. Daniel, Newburg; 2. Linmere Hazel Victory — Lindow Brothers, Portland; 3. Dupine Onward Vale Trader — 1313002, Grimes Brothers, Harrisburg; 4. Dupine Onward Ida Transit — 1313461, Grimes Brothers; 5. P & J Seven Ten Forty — Milton H. Daniel.

Junior Yearling Bull
1 Ideal Leongard Champ — 1310576, Ever May Farms; 2. Dupine Onward Maytoo Treasure — 1315796, Grimes Brothers; 3. Lone Fir Hazel Ideal — Elmer & Melvin Bernards, Carlton.

Senior Yearling Bull
1. Ever May Star Fritz — 1294349, Ever May Farms, Inc.; 2. Lone Fir BEHawkeye — 1290344, Elmer & Melvin Bernards.

Two-Year-Old Bull
1.Linmere Rosetta Ivanhoe — 127-4480, Lindow Brothers; 2. Hallrose Dina Mite — 1262326, Elmer & Melvin Bernards.

Aged Bull
1. Ty Vic Ever May — 1194621, Ever May Farms, Inc.; 2. Ever May Gentleman — 1247283, Ever May Farms, Inc.

Senior & Grand Champion Bull
Ty Vic Ever May — 1194621, Ever May Farms, Inc.

Reserve Champion Bull
Ever May Gentleman — 1247283, Ever May Farms, Inc.

Junior Champion Bull
P & J Pansy Shiek — Milton H. Daniel.

Aged Cow
1. Linmere Rozetta Valentine — 355-2276, Lindow Brothers; 2. Dairyfolks Valiant Tips — 3704208, Glen P. Ireland; 3. Dairyfolks Valiant Princess — 3704206, Glen P. Ireland; 4. Far Hills Oley Cecilia — 3749214, Turley Brothers, McMinnville; 5. Lone Fir Hazel Jane — 3550634, Elmer & Melvin Bernards.

Best Udder
1. Linmere Rozetta Valentine — 355-2276, Lindow Brothers; 2. Dairyfolks Valiant Tips — 3704208, Glen P. Ireland; 3. Far Hills Oley Cecilia — 374-9214, Turley Brothers.

Four-Year-Old Cow
1. Linmere Pontiac Vivian — 3882829, Lindow Brothers; 2. Rosaryvale Burke Billie — 3809564, Turley Brothers; 3. Dairyfolks Marilyn Valiant — 3853649, Glen P. Ireland; 4. Ever May Ty Vic Inka Belle — 3868907, Ever May Farms, Inc.; 5. Ever May Ty Vic Johanna—3868906, Ever May Farms, Inc.

Best Udder
1. Linmere Pontiac Vivian — 3882829, Lindow Brothers; 2. Ever May Ty Vic Inka Belle — 3868907, Ever May Farms, Inc.; 3. Rosaryvale Burke Billie — 3809564, Turley Brothers.

Three-Year-Old Heifer
1. Dairyfolks Princess Inka Val — 4008177, Glen P. Ireland; 2. Linmere Pontiac Vee — 4075951, Lindow Brothers; 3. Dairyfolks Fayne Valiant Two —4008176, Glen P. Ireland; 4. Lone Fir Hazel Bango — 3910868, Elmer & Melvin Bernards; 5. Dupine Prince Ninafair Quey — 3923588, Turley Brothers.

Best Udder
1. Linmere Pontiac Vee — 4075951, Lindow Brothers; 2. Dairyfolks Segis Valiant — 4008178, Glen P. Ireland; 3. Dupine Prince Ninafair Quey — 392-3588, Turley Brothers.

Two-Year-Old Heifer
1. Linmere Rozetta Pet — 4204956, Lindow Brothers; 2. Dupine Onward Paula Ruby — 4115711, Grimes Brothers; 3. Hallrose Advance Daisy — 423-7142, Milton H. Daniel; 4. Hallrose Trixie Girl — 4154589, Elmer & Melvin Bernards; 5. Dupine Onward Maytoo Sunbeam — 4162670, Grimes Brothers.

Best Udder
1. Linmere Rozetta Pet — 4204956, Lindow Brothers; 2. Dupine Onward Paula Ruby — 4115711, Grimes Brothers; 3. DeKol Rudester Nafillip — 451-7564, Turley Brothers.

Senior Yearling Heifer
1. Lone Fir Hazel Patty — 4306063, Elmer & Melvin Bernards; 2. Linmere Rozetta Dina — Lindow Brothers; 3. Dairyfolks Mary Inka Val — 4272243, Glen P. Ireland; 4. CHA Hazel Martha Burke 4428298, Elmer & Melvin Bernards; 5. Dupine Onward Kittywake Sable — 4348780, Grimes Brothers.

Junior Yearling Heifer
1. Lone Fir Hazel Cindy — 4407089, Elmer & Melvin Bernards; 2. Linmere Rozetta Bernice — Lindow Brothers; 3. Rosaryvale Hallrose Segis — 4419763, Turley Brothers; 4. Lone Fir Hazel Nadine — 4407091, Elmer & Melvin Bernards; 5. Dupine DeKol Lilly Tidy—4348774, Grimes Brothers.

Senior Heifer Calf
1. Linmere Rozetta Hazel — Lindow Brothers; 2. Dairyfolks Hazel Corona —4601358, Glen P. Ireland; 3. Lone Fir Trojan Joy — 4509281, Elmer & Melvin Bernards; 4. Lone Fir Hazel Susan—4509280, Elmer & Melvin Bernards; 5. Dupine Onward Kittywake Tru —450-1798, Grimes Brothers.

Junior Heifer Calf
1. Ever May Ty Vic Jane — 4612717, Ever May Farms, Inc.; 2. Dairyfolks Hazel Inka Walker — 4601363, Glen P. Ireland; 3. Dupine Shiek Rose Uno — Grimes Brothers; 4. Lone Fir Hazel Crystal — 4593605, Elmer & Melvin Bernards; 5. Dairyfolks Inka Hazel Maytwo — 4601365, Glen P. Ireland.

Senior & Grand Champion
Linmere Rozetta Valentine — 3552-276, Lindow Brothers.

Reserve Champion
Linmere Pontiac Vivian — 3882829, Lindow Brothers.

Junior Champion
Lone Fir Hazel Cindy — 4407089, Elmer & Melvin Bernards.

Dairy Herd
1. Lindow Brothers; 2. Glen P. Ireland; 3. Elmer & Melvin Bernards; 4. Ever May Farms, Inc. 5. Turley Brothers.

Get of Sire
1. Get of Hallrose Ranger, Lindow Brothers; 2. Get of TY Vic Ever May, Ever May Farms, Inc.; 3. Get of Linmere Renown Valiant, Glen P. Ireland; 4. Get of Hallrose Calvin, Elmer & Melvin Bernards; 5. Get of Hickory Creek Advancer, Elmer & Melvin Bernards.

Junior Get of Sire
1. Get of Hallrose Calvin, Elmer & Melvin Bernards; 2. Get of Hallrose Ranger, Lindow Brothers; 3. Get of Hallrose Hazel Security, Glen P. Ireland; 4. Get of Polytechnic Imperial Shiek, Grimes Brothers; 5. Get of Los Robles Ormsby Jess, Grimes Brothers.

Produce of Dam
1. Produce of Ever May Carnation Johanna — Ever May Farms, Inc.; 2. Produce of Linmere Rozetta Vee, Lindow Brothers; 3. Produce of Dairyfolks Tips Romeo Princess, Glen P. Ireland; 4. Produce of Dairyfolks Anna Mead Prince, Glen P. Ireland; 5. Produce of Hallrose Hazel Balinda, Elmer & Melvin Bernards.

Best Three Females
1. Lindow Brothers; 2. Glen P. Ireland; 3. Elmer & Melvin Bernards; 4. Ever May Farms, Inc.

Cows with Official Records of 500 lbs. Fat 305d or 600 lbs. fat 365d.
1. Linmere Rozetta Valentine, Lindow Brothers; 2. Linmere Pontiac Vivian, Lindow Brothers; 3. Ever May Ty Vic Johanna, Ever May Farms, Inc.; 4. Lone Fir Hazel Jane, Elmer & Melvin Bernards; 5. Trelwaren Beulah Bessie Burke, Milton H. Daniel.

County Herd
1. Washington Co.; 2. Yamhill Co.; 3. Washington Co. (second string)

MD. PDCA BUILDING FUND

Some 6,000 gallons of milk from dairy cattle on exhibition at the 1958 Maryland State Fair was salvaged this year with the proceeds donated toward a new building for the fair. In the past the milk has been thrown away; this year the Md. PDCA turned it over to the Maryland Cooperative Milk Producers Assn. for handling and sale. The proceeds will go toward the cost of a building on the fairgrounds for exhibiting of milkhouse and milking parlor equipment at future fairs.

To handle the nearly 1,000 gallons of milk a day the Co-op. set up facilities which included two Mojonnier Bulk Coolers, a 400-gallon vacuum cooler with Spray-o-matic and a 400-gallon atmospheric cooler. A DeLaval dump station, pipeline and washing were also used.

The Maryland State Fair attracts a large crowd — this year some 260,000 persons attended. The exhibit received considerable publicity and excited much interest from both city and farm folk.

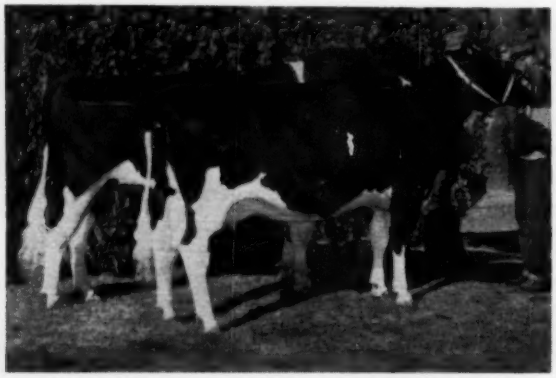

Produce of EVER MAY CARNATION JOHANNA
First Produce of Dam, Oregon State Fair and Central Washington Fair. Ever May Farms, Forest Grove, Ore.

The Minnesota Holstein Breeders

FALL SALE

Monday, December 1st — New Ulm, Minn.

11:30 A. M.

Honor List of Consignors To Date

Hugo Albrecht	New Ulm
Haven Bartel	Kasson
Alvin Burman & Son	Cedar
Burton Baurenfeind	Nerstrand
Lee Baker	Kiester
Geo. Betzold & Sons	Farmington
Gerald & Herb Beneke	Hamburg
Robert Chladek	Owatonna
Cairnbrae Farm	Rochester
Herb Filk	Hutchinson
Jas. Franze	Battle Lake
Walter Harguth	Maynard
Ed Heuer & Sons	Norwood
Harold Hoffman	Renville
John Hoof	Plato
Hansen Bros.	Raymond
Dunn Houghton	Plainview
Geo. Jungclaus	Glencoe
M. O. & Robt. Johnson	Lakeville
Gus Kratzke	Cologne
Theo Kuhlman	Lester Prairie
Guy Lewis	Barnesville
Mandan Farms	Rochester
Mattson Bros.	New York Mills
Mayowood Farms	Rochester
Mills Bros.	Hutchinson
Raymond Olson	Hutchinson
John Olson	Fairbault
Harry Parson	Northfield
John Peltz	Waconta
Paul Pierson	Lake Elmo
Benton Rindahl	Barnesville
Don Sloan	Ellendale
Herman Streu	Glencoe
Stewart Bros.	Anoka
Gilmer Undahl & Son	Emmons
Lincoln Schroeder	Rochester
Orville Myron	Ogilvie

Liberal Terms Available Anywhere

THORP SALES CO., Clerk
Rochester, Minn.

G. R. Melin, Sales Director

— 65 —
Head of Minnesota's Best

All Selected By

An Experienced Sale Committee

25 Cows — Many Fresh Or Due Soon

Daughters of well known and in many cases, proven sires. Records up to 600 lbs. fat.

20 Two-Yr-Olds — Fresh Or Due Soon

This is an especially attractive group of heifers. All from tested dams and bred to top sires of the state.

A SPECIALTY OF THIS SALE

Will be ten extra choice heifer calves from three months to a year old. These will be sold in a special series during the sale and should be very attractive to 4-H and F. F. A. buyers.

7 bulls, from 6 months to serviceable age, from dams up to 722 lbs. fat on 2X milking. One senior yearling was 1st prize at Rochester B & W show last spring and 4th at state fair this year.

Send For Catalog

A. J. LASHBROOK, State Secretary

Northfield, Minnesota

Junior Show At The Chicago International

The 1958 junior Holstein show at the International in Chicago brought together 102 head exhibited by boys and girls from Wisconsin, Maryland, Illinois, Ohio, Indiana, Iowa and Michigan; this represented an increase of 16 head over the 1957 show.

Jane Marquart's Doe-Bell Beth from Milton Junction, Wisconsin won grand champion honors this year; this 7-year old cow was a strong contendor for All-American honors last year and was a close second to the grand champion of the Wisconsin State Fair junior show. Reserve in the senior section went to Leslie Howard's second place aged cow, Creekdale Ollie Dixie; Leslie is from Dundee, Illinois.

Junior champion was brought out by another girl exhibitor, Miss Elaine Slater of Bowen, Ill. Her heifer is a junior yearling, Linda Rovaloo Sensation; the heifer was sold in the sale the following Friday. Reserve junior champion was the winning senior yearling, Maple Lawn Linde Lena exhibited by Charles E. Iager of Fulton, Md. Doe-Bell Beth placed 13th in the open show in a class of 46; Creekdale Ollie Dixie was 17th. Elaine Slater's heifer placed third in the open while the reserve of Charles Iager placed 8th.

Wisconsin succeeded in winning first in the state herd competition with Illinois second, Maryland third and Ohio fourth; the junior show was judged by J. P. Eves of Chicago.

Cow 2 Years (9 Shown):
1. El-Mar Roamer Twelvelms Comet—Roger Dehring, Oakfield, Wis.; 2. Kenich Pabst Burke Betsy — Marlys Nichols, Mt. Hope, Wis.; 3. Future Hope Commander — Ronnie Flatness, Morris, Ill.; 4. Harrelwood Roa Apple Mandy — Pat Meehan, Noblesville, Ind.; 5. Fair Hill Gracious Princess—Joan E. Fry, Gaithersburg, Md.; 6. Sollitt Joe Burke Ester — Nancy Nye, South Haven, Mich.; 7. Burke Colette Ideal — Susan Tomolonovic, Colfax, Iowa.

Cow 3 Years (9 Shown):
1. Klever Hurlwood Dinah—James M. Klever, New Holland, Ohio; 2. Mapledale Crescent Sparkee — Marlene Geiser, Chilton, Wis.; 3. Rock-I Canary Lochinvar Rhea — Nannette C. Smith, Oswego, Ill.; 4. Maryland Pond View Golden Pat — Patricia Lea Messer, Gaithersburg, Md.; 5. Bess Burke Ormsby Mercedes — Max L. Hall, Brooklyn, Iowa; 6. Susie Homestead Inka Lass — Jane Marquart, Milton Jct., Wis.; 7. Pabst Raven Burke Queen —John Kagel, Elgin, Ill.

Cow 4 Years (6 Shown):
1. RoJonRich Dictator Lorraine — John B. Fields, Kewanna, Ind.; 2. Foss Queen Bess Aaggie — Patricia Miller, Byron, Ill.; 3. Wilson Hengerveld Pluto —Avis Wilson, Sheridan, Mich.; 4. Intercreeken Juno Admiral — Ann Martin, Lone Rock, Wis.; 5. Glover Marie Laurie — John Zimmerman, Fort Atkinson, Wis.; 6. Rock-I Canary Admiral Helen — Cheryl B. Smith, Oswego, Ill.

Cow 5 Years (12 Shown):
1. Doe-Bell Beth — Jane Marquart, Milton Jct., Wis.; 2. Creekdale Ollie Dixie — Leslie G. Howard, Dundee, Ill.; 3. Chardell Rag Apple Betty — Jerry A. Harrer, Bucyrus, Ohio; 4. Braunside Alpha Bessie — David L. Brauning, Finksburg, Md.; 5. Getzhome Pauline Pabst Regal — Barbara Howard, Dundee, Ill.; 6. Rag Apple Maple Mae — Dellos W. Bruens, Cissna Park, Ill.; 7. Rock-I Canary Ty Vic Susie — Nannette C. Smith, Oswego, Ill.

Senior and Champion Female:
Doe-Bell Beth — Jane Marquart, Milton Jct., Wis.

Reserve Senior and Reserve Champion Female:
Creekdale Ollie Dixie — Leslie G. Howard, Dundee, Ill.

State Herd (7 Shown):
1. Wisconsin; 2. Illinois; 3. Maryland; 4. Ohio.

Heifer Calf (30 Shown):
1. Mayers Duchess Janette — Fred R. Mayer, Slinger, Wis.; 2. Laneless Fantog Burke — Albert Schultz, Curtiss, Wis.; 3. Stookeyholm Prince Joan —Jack E. Stookey, Milford, Ind.; 4. Kaderly Foremost Tammy — Samuel J. Kaderly, Juda, Wis.; 5. Burke Fond Hope Ormsby — Max L. Hall and Kenneth L. Wilson, Brooklyn, Ia.; 6. Derwyn Philca Burkette — Harriet Virginia Derr, New Windsor, Md.; 7. Village Acres Jan O'Burke—Gary Reisbig, Ionia, Mich.; 8. Future Hope Madam Jewel — Roger W. Draeger, Fort Atkinson, Wis.; 9. Rock-I Canary Anthony Roxie — Nannette C. Smith, Oswego, Ill.; 10. Md. Pond View Reflection Ruby — John Messer, Gaithersburg, Md.

Junior Yearling Heifer (19 shown)
1. Linda Rovaloo Cornerstone — Elaine Slater, Bowen, Ill.; 2. Pleasantland Rockwood Francis — Richard A. Muller, Washington, Ill.; 3. OAS Dictator Donna — Thomas J. Martin, Cromwell, Ind.; 4. Maple Lawn Grand Ellen — Charles E. Iager, Jr., Fulton, Md.; 5. Ravenglen Dotty Brigeen — William J. Canada, Jamestown, Ind.; 6. Finn Alley Rainbow Pansy — Robert Finley, Howell, Mich.; 7. Sollitt Echo Sharon — Sally Nye, South Haven, Mich.; 8. Ruby Acres Dale Black Magic —Saloah J. Schoepke, Oakfield, Wis.

Senior Yearling Heifer (17 Shown)
1. Maple Lawn Linde Lene — Charles E. Iager, Jr., Fulton, Md.; 2. Gerdonnes Jo Jo Dunloggin — Dixie Jo Nelson, Sidney, Ohio; 3. Polly Ormsby Dekol Leslie G. Howard, Dundee, Ill.; 4. Gladevale Sir Della Pearl — Sharon Kay Stauffer, Walkersville, Md.; 5. Shanghigh Double Exec Migre — Don Tomsky, Vandalia, Ohio; 6. Md. Pond View Trustee Val — Roberta Messer, Gaithersburg, Md.; 7. Hello Burke Susan — Ruth L. Stewart Harlan, Iowa; 8. Daisy Marksman Caleen — Dellos W. Bruens, Cissna Park, Ill.

Junior Champion Female:
Linda Rovaloo Cornerstone — Elaine Slater, Bowen, Ill.

Reserve Junior Champion Female:
Maple Lawn Linde Lena — Charles E. Iager, Jr., Fulton, Md.

RAG APPLE D. K. HEARTY (VG)
6y HIR 365d 2X 18795 3.9% 742
Several other records over 700 F. She is dam of jr. ch. at our '58 Dist. B & W Show. Her dam is a double granddaughter of R. A. Pietje Pioneer.

← For Sale
Her Son By
PABTS ROBEL GOVERNOR
Born March, 1958.
His sire, Pabst Robel Governor, is a high VG and a SMP sire, son of Pabst Roamer from Pabst Belmont Governess.

This calf is evenly marked, one we can recommend highly, could make a show calf.

Write for complete information on this good calf.

IOWA Rugged Holsteins

Our 6-yr. DHIA herd Ave. 482 F. 2X
Class. - 1 EX, 15 VG, 9 GP, 5 Good

E. L. Swartzendruber & Son
WELLMAN — IOWA

Holstein Letterheads

Modern individual business stationery will add distinction to your Holstein enterprise. Inexpensive—500 sheets and envelopes (Hammermill Bond) $16.70 and up.

Send for NEW portfolio of sample letterheads now in use by leading breeders from coast to coast, suggesting many different designs, color combinations, type faces, cuts, decorations, etc. Price list included.

THE CORSE PRESS, Incorporated
SANDY CREEK, Box A, New York
"Holstein Printers Since 1885"

WISCONSIN BREEDERS' SALE

TUESDAY DEC. 16 — WATERTOWN, WIS.

(At the Darcey Sales Arena, 7 miles north of Watertown on Hy 26)

70 HEAD

REGISTERED AND HI-GRADE HOLSTEINS

From **Lakeside Farms, Elkhart Lake, Wis.**
a yearling grandson of A B C Reflection Sovereign from Elkhart Inka with 19,297 M. 732 F., 3.8%; his second dam had 613 F.
Also: a yearling son from Plain View Dandy Burke who is a 508-lb. maternal sister to Plain View Ovation, VG, 540 F. "Ovation" was 1st prize 4-yr. old at Minn. State Fair in 1957 and 3rd aged cow at Wis. State Fair, 1958 .

From **John Flad, Jr., Stoughton, Wis.** - a yearling sn of Pabst Leader Walk (EX-All-Am. Jr. Yrlg.) from a 462-lb. F. 3-yr. old dtr. of Pabst Comet. This classy bull was 1st sr. calf and Gr. Champion at the 1958 Stoughton Fair, also 4th Blue Ribbon sr. calf at the Wis. State Fair Jr. Show in class of 49 this year.

John McBroom, North Lake, Wis. consigns a pair of young cows with a bright future, also a richly bred heifer calf.

Many a cow with an unexploited but great potential has found her way into the right hands through the breeders sales. Why not attend and buy one of these cows with a future?

Francis Darcey & Sons ● Watertown, Wis.

Now Arriving — —

A fall calf crop by

Raven Burke Ideal

(Excellent - Gold Medal)

Son of Wis Burke Ideal (VG-Gold Medal)

and

Owen Ideal Commander

Son of Wis Burke Ideal (VG-Gold Medal) from a Very Good daughter of Winterthur Zeus Fobes Challenger (Gold Medal).

We will offer some heifer calves suitable for 4-H or FFA projects. Dams on HIR test and classified.

H. B. Owen & Son

HOMERVILLE OHIO

Phone: Homerville 2462

Sons Available Soon From

BESSIE BF GYPSIE LEADER

Our Son of Wis Leader

— HIS DAM —

GYPSIE MOOIE PIEBE
Excellent
7y 2X 22349 4.1 907

Now with over 100,000 to date, she is the dam of "EX" daughter with 603 fat on 2X. Another daughter is "VG." She is also a maternal sister to the "GM" Redfield Gypsie Bill. Her dam is Redfield Bessie Piebe Gypsie (VG-GM). **Gypsie Leader's frozen semen available at $5.00 per ampule. His sons will be available soon.**

Howacres

JAMES K. HOWE & SONS TUNBRIDGE, VT.

Cert. - Vacc. - Acc. - 9 Times PBR

One of the oldest established herds in Indiana. On DHIA, AR and HIR for the past 15 years. A top producing herd with records up to 746 lbs. fat, 2X.

WOOD-JON

At the farm, 7 miles northeast of Valparaiso on State Road 2; or 4 miles southwest of Westville. 15 miles southwest of LaPorte on State Road 2.

175 Registered Holsteins

T. B. Accredited - All Calfhood Vaccinated, T. B. and Bang's tested within 30 days. Examined for pregnancy.

1957 HIR AVERAGE

75 Cows 12391M 3.6 445F 2X

Selling SKOKE GOLDEN CHAMPION with 46 Dtrs. - 6 Sons

— His VG-GOLD MEDAL SIRE —

SKOKIE GOLDEN PRINCE (VG-GM)
Son of Dunloggin Lochinvar Prince out of Dunloggin Golden Princess (EX-1046), thus a double grandson of Dunloggin Mistress La Princess (EX-1047F). Proven at Elmwood and last used at NOBA. His daughters include the 1113-lb. 305d 2X National Champion, Skokie Golden Joy.

Skokie Golden Champion

Born June 1, 1952

A son of Skokie Golden Prince (VG-GM), left, out of the Excellent Lauroe Anna Geraldine (below) with 812 lbs. fat.

HE SELLS WITH 46 DAUGHTERS AND 6 SONS. Many are bred to him.

You will like these good udders and outstanding heifers. A daughter (not selling) is pictured on the opposite page as a sample of the kind he sires.

HIS EXCELLENT DAM

LAUROE ANNA GERALDINE (EX)
7y 365d 3X 24628 M 812.7 F

HIS SIRE'S EXCELLENT DAM

DUNLOGGIN GOLDEN PRINCESS (EX)
7y 365d 3X 24642 M 1046 F

HIS PATERNAL SISTER

SKOKIE GOLDEN JOY (EX)
5y 365d 2X 27126 4.8 1301

WOOD-JON FARMS, Owner

VALPARAISO, INDIANA

C. D. Clover, Mgr. Keith Clark, Herdsman

LELAND J. OSBORN, Sale Mgr.

RD 2 - PIERCETON, INDIANA

Auctioneers: Leland J. Osborn, A. C. "Whitie" Thomson, Glen Casey, Les Martin. Pedigrees: W. L. Baird, Herb Miller.

FARMS *Complete Dispersal*

10 A.M. Tuesday, Nov. 25 – Valparaiso, Ind.

10:00 A. M. CST - Lunch Available - Sale Under Cover

73 Milking Age Females

30 Bred Heifers

57 Open Heifers and Calves

4 Herd Sires — 11 Young Bulls

Herd Sire No. 1 - (Selling)

FREJON AAGGIE SENSATION (VG)

A son of M M Ludwig Belmont Ormsby from the Excellent Aaggie Inka Fobes (below) with 801 lbs. fat. Many of his descendants sell, including 24 DAUGHTERS AND 3 SONS Many are carrying his calves.

HIS EXCELLENT DAM

AAGGIE INKA FOBES (EX)
7y 365d 2X 23000 M 801 F

Herd Sire No. 3 - (Selling)

WOOD - JON AAGGIE CREATOR COUNT

Son of Frejon Wood-Jon Aaggie Count out of the Excellent cow in the sale, Bear Swamp Creator Della Emma, described in the box below. HE SELLS WITH 31 DAUGHTERS AND 21 HEAD BRED TO HIM.

A "CHAMPION" DAUGHTER (Not Selling)

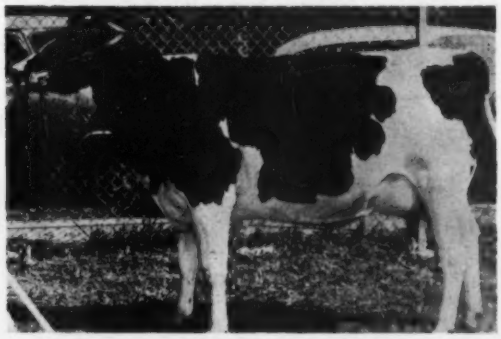

WOOD-JON CHAMPION STELLA
A typical daughter of Skokie Golden Champion (see opposite page). Grand Champion LaPorte Co. Fair, 1958, 2nd at Lake Co. and Indiana State Fair.

"Excellent" Cow Selling!

Bear Swamp Creator Della Emma (EX) with records up to 19541 M 3.8% 743.8 F. SHE SELLS WITH TWO DAUGHTERS (one by Frejon Aaggie Sensation and the other by Skokie Golden Champion) - THREE SONS - and THREE GRANDDAUGHTERS BY "GOLDEN CHAMPION."

Also selling several "VG" cows and several candidates for "VG" or higher.

You Will Find Many
Very Outstanding
Young Cows and Heifers
In This Herd.
Many Top 4-H Prospects

RESERVE THIS DATE — NOVEMBER 25

Also selling two Mojonnier bulk tanks, 400 and 600 gallon capacity, in A-1 condition, and other dairy equipment.

The Virginia Holstein Show at the Atlantic Rural Exposition

By R. G. CONNELLY

Twelve exhibitors participated in the all Virginia Holstein Show, September 25, 1958, at the Atlantic Rural Exposition, Richmond, Virginia to make it one of the most interesting Virginia Holstein shows in recent years. A. Doty Remsburg, Jefferson, Md. was the judge. Since only seven bulls were shown, (five calves and two aged) judge Remsburg did not tarry long in selecting Round Oak Gay Crusader, a Charles R. Hope and Son, Round Oak Farm, Purcellville, entry, for Junior Champion and Brook Lodge R. A. Wonder Crest, a G. K. Cowne, Nokesville, aged bull entry, for Senior and Grand Champion.

Spectator interest was focused on the female classes where competition was keen. In the calf and heifer classes the contest was sharply drawn between a dozen or more exhibitors. In the class for calves under 1 year, Round Oak Hopeful Princess, a well grown, well fitted Round Oak Farm entry was awarded the blue ribbon over large and impressive competition. She was later made Junior Champion of the show.

In the junior yearling class, Luck Brothers Tensen Posch Lass, an entry by Luck Brothers, Ashland, won first place over five others, including close runners-up from The Stuart Land and Cattle Co. of Virginia, Inc., Rosedale, Virginia; and Willowlyn Standout Topnotch, from J. W. and Jimmie N. Eustace's, Willowlyn Farms, Catlett, Virginia.

In the senior yearling class, Luck Brothers Segis Burke was awarded the blue ribbon followed by Luck Brothers Posch Tensen in second place and Willowlyn Confideen Harriet, third with the class tapering off with five other good ones.

For the Junior Get of Sire, it was Luck Bros.' entry, the Get of Gray View Burke Picadilly (son of Tritomia Don) that got the call for first place, followed in order by Willowlyn Farms Get of Friedel Standout Booster and The Stuart Land and Cattle Co. of Va. Get of Rosedale Buck Colantha.

The 2-year-old heifer contest was between four breeders: Round Oak Farm; Mrs. Margie Ann Dick, Chantilly; Willowlyn Farms and The Stuart Land and Cattle Co. of Va. Round Oak Laurel Madge was first.

In the 3-year-old female class, the judge picked Luck Brothers' Burke Pabst for first place over three others including second place Pinky Fobes Burke which was shown by Charles Porter, Rural Retreat.

The Stuart Land and Cattle Co. entry, Rosedale Tilfa Regal Colantha C-8, won the blue ribbon in a class of six 4-year-olds, and Glenafton Bonheur Linda, entered by Robert S. Quisenberry, Richmond, received the first award over three other entries in the 5-year-old cow class.

Judge Remsburg selected Luck Bros. Burke Pabst for Senior and Grand Champion female of the show. She was sired by Grayview Burke Piccadilly and out of Luck Bros. Posch Pabst. As a Junior 2-year-old she produced 16,320 lbs. milk, 570 lbs. fat. She was also first in the Best Udder Class.

In the Group Classes; Luck Bros. Ashland, Va. had first Dairy Herd; first for Three Best Females any age; and first prize Produce of Dam.

Round Oak Farm, Purcellville, Va. won first place in the senior Get-of-Sire class with the Get of Glenafton Designer.

The Premier Breeder Award and the Premier Exhibitor's Award were won by Luck Bros., Ashland, Virginia.

Placings follow:

Bull, (4 mos. and under 1 yr.)
1. Round Oak Gay Crusader; Round Oak Farm, Purcellville, Va.; 2. Luck Bros. Picadilly Lance; Luck Bros., Ashland, Va.; 3. Horsepen Hill King Sovereign; Ned Sutphin, Chantilly, Va., 4. Willowlyn Christy Dannie; Willowlyn Farms, Catlett, Va.; 5. SVF Marvel Cutchland Mario; Locust Glen Farm, Culpeper, Va.

Bull, (3 years or over)
1. Brook Lodge R. A. Wonder Crest; G. K. Cowne, Nokesville, Va.; 2. McDonogh G. R. Winner; the Stuart Land and Cattle Co. of Va., Inc.; Rosedale, Va.

Junior Champion Bull
Round Oak Gay Crusader

Senior and Grand Champion Bull
Brook Lodge R. A. Wonder Crest.

Heifer Calves (under 1 year & over 4 months)
1. Round Oak Hopefull Princess, Round Oak Farm; 2. Round Oak Nettie Alpha, Round Oak Farm; 3. Te-Pro Pinky Antony Burke, Charles Porter, Rural Retreat, Va.; 4. Luck Bros. Picadilly Alexina; Luck Bros.; 5. Luck Bros. Picadilly Pandora, Luck Bros.

(Please turn to page 96)

Milwaukee TV Show Helps Sell Milk

Earl Gillespie, popular Voice of the Braves, uses his familiar expression, "Holy Cow!", as he pours milk for four well-known Milwaukee Braves on the "Play Ball" television show, co-sponsored weekly by Milwaukee Milk Producers.

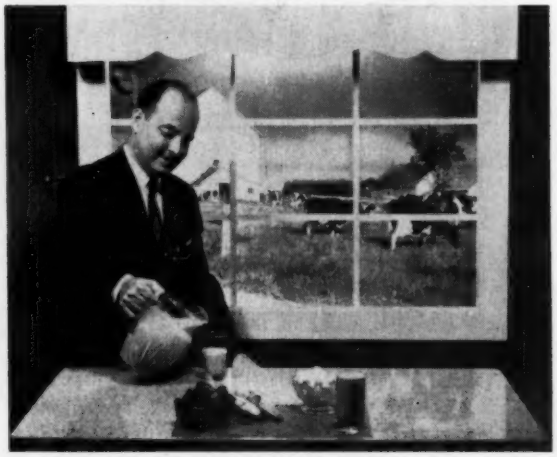

Thousands of Milwaukee families learn how milk—nature's most perfect food—is one of nature's most versatile foods on "Play Ball," weekly television show featuring the Milwaukee Braves and co-sponsored by Milwaukee Milk Producers. Ward Chase, WITI-TV announcer, is shown on the Milwaukee Milk Producers commercial set as he demonstrates one of milk's many uses.

ERNEST A. KIRCHOFF DISPERSAL
ELKHORN — WISCONSIN

FRIDAY DEC. 5

55 HEAD REGISTERED HOLSTEINS

Sale to be held at the Kirchoff farm located 2 miles north of Elkhorn—go two miles north of Elkhorn to Schmidt Road, turn west, go ½ mile to Voss Road then go south 1 mile. . . . Lunch will be served on the grounds. . . . Sale to be held inside a tent. Sale starts at 12:30 P. M.

Selling—

- ★ 17 COWS WITH RECORDS FROM 500 to 800-LBS. F.
- ★ 20% OF THE MILKING HERD IS CLASSIFIED VG (Last classification Sept. 16, 1958)
- ★ 3 COWS WITH OVER 100,000-LBS. MILK
- ★ 2 VG DAUGHTERS OF PABST COMET
- ★ 1 VG DAUGHTER OF PABST REGAL
- ★ DTRS. OF WIS IDEAL CRUSADER, PABST ADRECO, CARNATION PHOENICIAN, WEBER BURKE FROSTY - also granddaughters of Carn. Homestead Revelation and Carn. Black Magic.

— ALL SELLING —

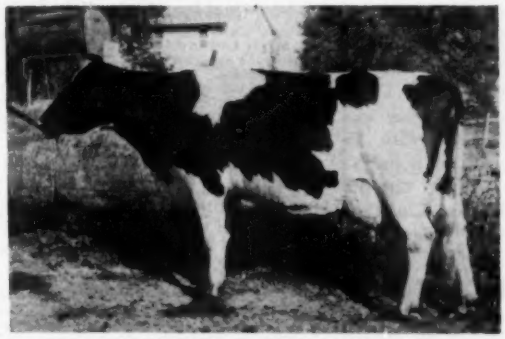

SHADYHOME URSA 3861161 - (VG)
This is an outstanding dtr. of Pabst Comet.

1y11m	365d	14,000 M.	564.2 F.	
3y 2m	345d	14,460 M.	571 F.	

Her baby dtr. by Carn. Homestead Skyboy (VG), (1000-lb. F. son of Revelation) also sells.

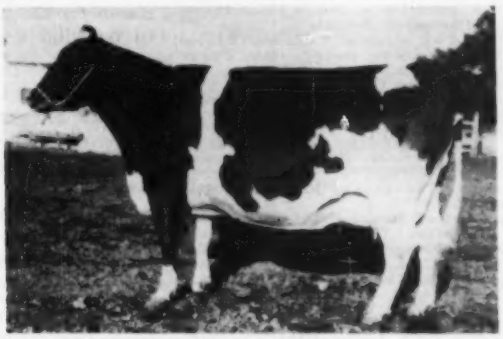

SHADYHOME REGAL DAGMAR - (VG)
A daughter of Pabst Regal from a VG dam with over 123,000-lbs. M.

4y5m	326d	13,171 M.	531 F.
5y6m	360d	14,086 M.	595 F.

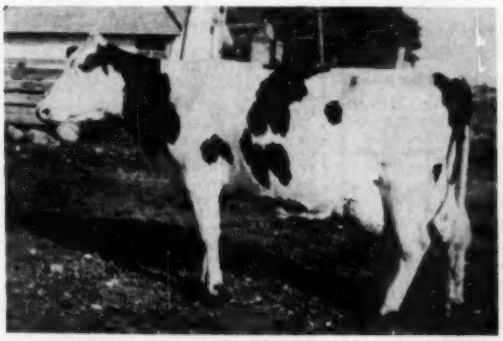

SHADYHOME WHITE LADY 3821317 - (VG-88)

2y1m	365d	14,793 M.	526.2 F.
3y3m	365d	16,807 M.	662.0 F.

She sells with her GP 2-yr. old dtr. and her yearling and baby sons. Her dam 653 F. at 12 yrs.

BURKE BARBEL MODEL - (VG-88)

4y5m	21,333 M.	800.5 F.
5y6m	20,180 M.	745.0 F.

She sells with 2 dtrs. and 1 granddaughter. This is a very outstanding cow and cow family.

Mr. Kirchoff has been breeding Holstein cattle for 41 years. Although these records being made presently are owner sampler records the animals themselves convincingly endorse the performances, besides Mr. Kirchoff's reputation for honesty is well known to those who have dealt with him.

Some of the cattle in this present herd can trace their ancestry back 50 years under ownership of the Kirchoff family. Some years ago when the cattle were on official test Mr. Kirchoff established two Wis. state records. This herd is without doubt one of the better herds in southern Wisconsin.

— FOR CATALOGS SEND 50c TO —

FRANCIS DARCEY & SONS, SALE MGRS., WATERTOWN, WIS.

Heifers (1 year and under 18 months)
1. Luck Bros. Tensen Posch Lass, Luck Bros.; 2. Rosedale Regal Jennie Kay C-3, The Stuart Land & Cattle Co. of Va.; 3. Willowlyn Standout Topnotch, Willowlyn Farms; 4. Round Oak Laurel Paula, Round Oak Farm; 5. Rosedale Buck Colantha Posie C-4, The Stuart Land & Cattle Co. of Va.

Heifers (18 months and under 2 years)
1. Luck Bros. Segis Burke; 2. Luck Bros. Posch Tensen; 3. Willowlyn Confideen Harriet; 4. Round Oak Laurel Empress; 5. Rosedale Regal Violet Kit C-6.

Heifers (2 years and under 3)
1. Round Oak Laurel Madge; 2. Round Oak Laurel Millie Fayne; 3. Flatlick Carnation Fobes; 4. Willowlyn Lochinvar Patsy Bob; 5. Rosedale Regal Colantha Kay C-7.

Cows (3 years and under 4)
1. Luck Bros. Burke Pabst; 2. Pinky Fobes Burke, Charles Porter, Rural Retreat, Va.; 3. Round Oak Laurel Carla; 4. Luck Bros. Laura Burke.

Cows (4 years and under 5)
1. Rosedale Tilfa Regal Colantha C-8; 2. Flatlick, Hilda Fobes; 3. Round Oak Laurel Cheeta; 4. Luck Bros. Vineland Posch; 5. Luck Bros. Picadilly Pam.

Cows (5 years and over)
1. Glenafton Bonheur Linda, Robert S. Quisenberry, Richmond, Va.; 2. Willowlyn Abing Bob; 3. Luck Bros. Posch Date; 4. Luck Bros. Posch Inka Piebe.

Junior Champion Female
Round Oak Hopeful Princess, Charles R. Hope & Son, Round Oak Farm, Purcellville, Va.

Senior & Grand Champion Female
Luck Bros. Bruke Pabst, Luck Bros., Ashland, Va.

Junior Get of Sire
1. Grayview Burke Picadilly, Luck Bros.; 2. Friedel Standout Booster; Willowlyn Farms; 3. Rosedale Buck Colantha; The Stuart Land & Cattle Co. of Va.

Senior Get of Sire
1. Glenafton Designer, Round Oak Farm; 2. Grayview Burke Picadilly, Luck Bros. 3. Velveeta Forsegate Regal Burke; The Stuart Land & Cattle Co. of Va.; 4. Flatlick Pabst Fobes, Mrs. Margie Ann Dick.

Best Udder
1. Luck Bros. Burke Pabst; 2. Flatlick Carnation Fobes; 3. Round Oak Laurel Madge; 4. Round Oak Laurel Cheeta.

Dairy Herd
1. Luck Bros.; 2. Round Oak Farm.

Best Three Females
1. Luck Bros., 2. Round Oak Farm; 3. Willowlyn Farms; 4. The Stuart Land & Cattle Co. of Va.; 5. Mrs. Margie Ann Dick.

Produce of Dam
1. Luck Bros.; 2. Round Oak Farm; 3. The Stuart Land & Cattle Co. of Va. 4. Willowlyn Farms.

RAVENDALE PRINCE DON 1322627
Junior Champion bull at 1958 Mid-South Fair. He was also grand champion of the Southern Ill. B & W Show, '58. Wayne Meng, Ravendale Farms, Freeburg, Ill.

1958 Mid-South Regional Holstein Show

By ROBERT L. CAIN, Fieldman

The 1958 Mid-South Regional Holstein Show brought out five state herds with Tennessee nosing out Wisconsin for the first place herd followed by Illinois.

164 head were paraded in the individual classes for Judge Allen Hetts to place. Largest class of the day was the senior heifer calf class with 35 entries. This was won by William N. Conklin, Plain City, Ohio, on his senior heifer, Miss Debbie Lin Con 4538028. She was later judged the Junior Champion Female.

Senior and Grand Champion Female went to the aged cow, Ohio Sarah Dell 3694275, shown by Henry Conklin and Sons, Plain City, Ohio. They also had the Reserve Grand on their 2-year-old Strathaven Eminent Juliana 4609019.

Ravendale Farms, Freeburg, Illinois, had both the Junior and Grand Champion Male. Junior Champion went to the Junior yearling, Ravendale Prince Show Boy 1326047, and Grand to the aged bull, Ravendale Royal Prince 1233704. Reserve Grand was placed on the two year old bull, Wis Ideal Symbol 1263004, shown by F. Jones and E. R. Roberts, Bangor, Wisconsin.

The blues were distributed to 12 different exhibitors with Ravendale and Henry Conklin and Sons each receiving three.

The show took place September 25 at Memphis, Tenn.

Placings follow:

Bull Calf (13):
1. Ravendale Prince Don 1322627, Ravendale Farm, Freeburg, Ill. 2. Stoffell Show Boy Oostie 1328840, Stoffells Milk Farm, Knoxville, Tenn.; 3. Glenafton Dragoon 1321931, Tri State Breeders, Westby, Wisc.; 4. Cold Spring Ernest Royal 1312600, Charles & Donald Brace, Lone Rock, Wisc.; 5. Ohio Supreme P. Pride 1315993, William N. Conklin, Plain City, Ohio.

Junior Yearling Bull (3)
1. Ravendale Prince Show Boy 1326047, Ravendale Farm; 2. Pabst Leader Walker Duke 1304816, King & Anderson, Clarksdale, Miss.; 3. Rolling Lawns John 1312783, Harry B. Turley & Son, Greenville, Ill.

Senior Yearling Bull (3):
1. Sunny J Posch Popeye 1327532, Lester W. Helms, Belleville, Ill.; 2. SanMarGale Wis Nobleman 1292483, Stoffells Milk Farm; 3. Ravendale Prince Duke 1292436, Ravendale Farm.

Two-Year-Old Bull (4)
1. Wis Ideal Symbol 1263004, F. Jones & E. R. Roberts, Bangor, Wisc.; 2. Stoffell Stylemaster Show Boy 1264310, Stoffells Milk Farm; 3. Rolling Lawns Jeff Design 1275148, Harry B. Turley & Son; 4. Valla Vista Blue River Ormsby 1282055, W. W. McLean, Newborn, Tenn.

Aged Bull (3)
1. Ravendale Royal Prince 1233704, Ravendale Farms; 2. Barnard Romeo Hector Rock 1135642, Edith Clarke; 3. Skokie Creation Valentine 1255932, Lester W. Helms.

Junior Champion Bull
Ravendale Prince Show Boy 1326047, Ravendale Farm.

Senior Champion Bull:
Ravendale Royal Prince 1233704, Ravendale Farm.

Grand Champion Bull:
Ravendale Royal Prince 1233704, Ravendale Farm.

Reserve Grand Champion Bull:
Wis Ideal Symbol 1263004, F. Jones & E. R. Roberts.

Heifer Calf (35):
1. Miss Debbie Lin Con 4538028 William N. Conklin, Plain City, Ohio; 2. Lin Con Empress Cindy 4479959, William N. Conklin; 3. Laneless Fontag Burke, Albert A. Schults, Curtiss, Wisc.; 4. Ormsby Leo Robin 4428207, Barry Smith, Simpsonville, Ky.; 5. Stoffell Spotlight Lucinda 4482597, Stoffells Milk Farm.

Junior Yearling Heifer (15):
1. Eecco Posch Grettadine 4379661, Edith Clarke; 2. Hudson Road Madcap Katherine 4303265, Arthur J. Kelly, Menomonie, Wisc.; 3. Ravendale Princess Stella 4390173, Ravendale Farm; 4. El Ben Netherland Triune 4340281, Gladys Ann Bell, Friendship, Tenn.; 5. Marion Arbeth Roamer Breeze 4387-841, Irvin Wayne Rockwell, Smithfield, Ky.

Senior Yearling Heifer (20)
1. Stoffell Netherland Colantha 434-0743, Wayne Stoffell, Knoxville, Tenn.; 2. Moser Burke Roberta 4250042, William Rowlette, Shelbyville, Ky.; 3. Eecco Rock Senatora 4396884; Edith Clarke; 4. Rolling Lawns Jo Prince 4317451, Harry B. Turley & Son; 5. Viola Marion Pearl Man O War 4397891, Roger Woaste, Alexandria, Ky.

Junior Champion Female:
Miss Debbie Lin Con 4538028, William N. Conklin.

Junior Get of Sire (8):
1. Ohio Supreme Emperor 1257557, William N. Conklin; 2. Skokie Prince

PANSCO PROUD BURKE
First Senior Yearling — Junior Champion Heifer, California State Fair. Pellissier Dairy Farms, Pico, Calif.

Transmitter 1120164, Ravendale Farm; 3. Distinction Florin Ladd 1161955, Arthur J. Kelly, Menomonie, Wisc.; 4. Posch Eecco Rock Sue 1216248, Edith Clarke; 5. Wis Spotlight 1218219, Stoffells Milk Farm.

Two-Year-Old Cow (17):
1. Strathaven Eminent Juliana 460-9019, Henry Conklin & Sons, Plain City, Ohio; 2. Black Regal Fayne 420-3711, Lawrence Bailey, Bagdad, Ky.; 3. Jonesway M. Burke Lolla 4192251, Floyd Jones, Bangor, Wisc.; 4. Lin Con Fayette 4076852, William N. Conklin; 5. Albrecht Trademark Adeline, Soleah Schoepke, Oakfield, Wisc.

Three Year Old Cow (16):
1. Mapledale Crescent Sparkee, Marlene Geiser, Chilton, Wisc.; 2. Eecco Rock Cherry 3941820, dith Clarke; 3. Bonwyck Monogram Wayne 4466107, Henry Conklin & Son; 4. Stevolyn Regal Sharon 4047773, W. W. McLean, Newbern, Tenn.; 5. Lewajohn Mistress Beverly 3981760, LeRoy Johnson, Dresser, Wisc.

Four Year Old Cow (15):
1. Intercreeken Juno Admiral 381-9410, Ann Martin, Lone Rock, Wisc.; 2. Judy Souviner Dewdrop 4466093, Henry Conklin & Sons; 3. C. Voyageur Mary 4107179, Tom Bell, Friendship, Tenn; 4. Distinction Princess Profile 3868672, John Weuthrich, Greenwood, Wisc.; 5. Knob Lick Dictator Posch Queen 3753949, Bill Payne, Danville, Ky.

Aged Cow (20):
1. Ohio Sarah Dell 3694275, Henry Conklin & Sons; 2. Emporinka Ty Vic Skylark 3381622; Gladys Ann Bell; 3. Moser Montvic King Jane 3303172, Billy Joe Mitchell, Smiths Grove, Ky.; 4. Mooseheart Pabst Jewel 3375930, Neal R. Turley; 5. Cavanslick Fanny Grand 4389217, McClanahan Farm, Murfreesboro, Tenn.

Senior & Grand Champion Female:
Ohio Sarah Dell 3694275, Henry Conklin & Sons.

Reserve Grand Champion Female:
Strathaven Eminent Juliana 4609019, Henry Conklin & Sons.

Dairy Herd (6):
1. Henry Conklin & Sons; 2. Malcohm Bell & Sons; 3. John D. Weuthrich; 4. Harry B. Turley & Son; 5. Lester W. Helms.

Best Three Females (10):
1. Elton F. Imig, Neillsville, Wisc.; 2. Edith Clarke; 3. Lester W. Helms; 4. John D. Weuthrich; 5. Neal R. Turley

Get of Sire (7):
1. Wis Leader 915940, Elton F. Imig; 2. Adson Piebe Inka 885779, Lester W. Helms; 3. Carnation Profile 1169417, John D. Weuthrich.

Produce of Dam (13):
1. Intercreeken Juno Butter Boy, Bonnie Martin; 2. Mooseheart Pabst Jewel 3357950, Nearl R. Turley; 3. Shady Manor Sylv-O-Jean 3692018, Elton F. Imig.

Best Uddered Cow:
1. C. Voyageur Mary 4107179, Tom Bell; 2. Ohio Sarah Dell 3694275, Henry Conklin & Sons; 3. Moser Montvic King Jane 3303172, Billy Joe Mitchell.

State Herds:
1. Tennessee, 2. Wisconsin, 3. Illinois, 4. Mississippi, 5. Kentucky.

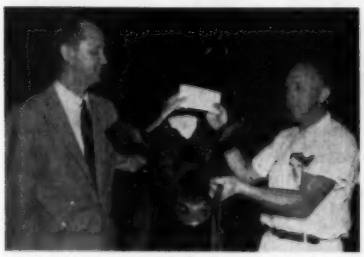

Charley Stiles (right) receives premium check from Beatrice Foods Treasurer Robert W. France for Irvington Farms' winning heifer calf. Beatrice Foods Co. gave a total of 230 cash premiums to exhibitors in two classes of six breeds at the International.

Our "Butter Boy" Son

Carnation High Merit

His sire: Carnation Madcap Butter Boy (EX-SMT), the great young Carnation herd sire that is cutting such a wide swath in the Holstein industry, his dam, the famous Frasea Butter Girl Wayne - EX-95. The Carnation show herd of 1958 was made up entirely of the offspring of "Butter Boy." These won two blues at Waterloo and made Carnation Premier Breeder at Chicago - all "Butter Boys."

His dam: Frasea Leonora Wayne, EX-94 with 1040 lbs. F. She is the dam of a 755-lb. 2-yr. old as well as 3 Carnation herd sires and the granddam of Frasea Ideal Pilot, VG-GM. "High Merit" is the only bull alive with the 2 great Frasea cows as the 2 nearest dams.

In all our years of breeding Holsteins we have never had a herd sire attain such heights of popularity as "High Merit" already enjoys. We feel he should mate particularly well with our Homesteads since he is line bred to the family that produced Governor of Carnation, greatest son of North Star Joe Homestead.

We are most pleased that so many breeders share the confidence we have in this young bull.

NORTH STAR JOE HOMESTEAD

CHRISTOPH FARMS

CHILTON, WISCONSIN

FOLLOWING THE HOMESTEAD LINE

Brauns Leader

We have been using him heavily and have some outstanding young things sired by him — including sons out of several of our good cow families. His younger brother topped the 1957 Elkhorn Classic Sale at $2150 to Tri-State Breeders in Wisconsin.

HIS EXCELLENT DAM

His Dam:
BIRDLAWN COMET HARTOG
Excellent

7y	365d	3X	22809	3.9	899
4½y	348d	3X	18799	3.9	724
3y	365d	3X	17124	4.1	704
5½y	334d	3X	14321	3.9	557

Member Res. All-American Get, 1953. Nominated for All-American 3-year-old 1953. Daughter of Pabst Comet (GM).

Sire: WIS LEADER (Excellent - Gold Medal)
Sire of 16 Excellent offspring, three All-Americans, All-American Get of 1956, Reserve in 1955. 71 classified dtrs. average 83.9 points.

Pedigrees and details on request.

PELLISSIER DAIRY FARM

2707 Workman Mill Rd. — Whittier, Calif.

All-Minnesota Selections

1958

BOLLMAN PRINCE PONTIAC DELIGHT
Aged Cow
Hugo Albrecht & Darwin McTaggert, New Ulm and Campbell.

Not pictured is the All-Minnesota Produce of Dingley Dell Inka Ruby, owned by Hugo Albrecht, New Ulm.

KNOLLSIDE BURKE SALLY
4-Year-Old Heifer
David Schroeder, Rochester

KNOLLSIDE BURKE PRESTO VERNA
3-Year-Old Heifer
James & Lincoln Schroeder, Rochester

CANARY DAGMAR NANCY REGENT
2-Year-Old Heifer
Raymond Olson, Hutchinson

PERBIX RAVEN DICTATOR PRINCE
Senior Yearling Heifer
Ray F. Perbix, Hamburg

Get of ANKER PABST HARK
Senior Get of Sire
Henry Bartel, Hastings

BUTTER ROCKWOOD ROCKET
Aged Bull
Henry Bartel, Hastings

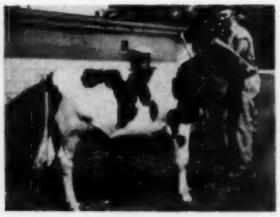

CANARY MISTRESS CAROL
Heifer Calf
Raymond Olson, Hutchinson

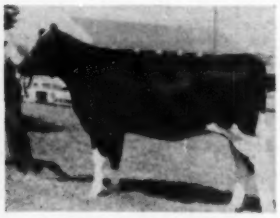

ESMUR DOWNS JODO ROYAL
Junior Yearling Heifer
Dr. H. E. Essex & Leon Heins & Sons, Rochester.

Get of FRANLO TREASURE CHIEFTAIN
Junior Get of Sire
Henry Bartel, Hastings

CHAMBRIC NOBLE PRIDE
Bull Calf
Lyle Hohenstein and Harold Williams & Sons, Vernon Center and Lake Crystal

BENEKE PRILLY BELPEARL FOBES
Junior Yearling Bull
Walter Beneke, Norwood

PERBIX RAVEN REMER
Senior Yearling Bull
Ray F. Perbix, Hamburg

(Courtesy of Minnesota Holstein News)

ADVANCED REGISTRY REPORTS

Holstein-Friesian Association of America

ADVANCED REGISTRY REPORT - OCTOBER

ADVANCED REGISTRY

Of the 201 records processed for this report, 67 met Honor List requirements. Of the Honor List records listed below, 44 were made in 2X Classification and 23 in 3X Classification; 13 were in the Ten-Months Division and 54 in the Yearly Division. New State Leaders are reported in Arizona, Indiana, Maryland, Ohio, Oregon and Rhode Island.

TEN-MONTHS DIVISION

Milked 2 Times Daily

Cow	Sire	Age Y.	M.	L. of R.	Car. Calf	Milk	%	Fat	Owner
JUNIOR TWO-YEAR CLASS									
Skokie Golden Colantha 3970434 (GP)	Skokie Golden Prince	2	2	305	198	13442	4.2	568	Elmwood Farms, Lake Forest, Ill.
Carnation Sally Princess Hello 4051119 (GP)	Carnation Madcap Butter Boy	2	3	305	169	14513	3.8	547	Carnation Milk Farms, Carnation, Wash.
Hilltop Duchess Nira 4090042 (GP)	Hilltop Transmitter Duke	2	2	305	166	11208	4.3	485	Charles Stroh, Suffield, Conn.
Mooseheart Rosie Roburke 4007622 (VG)	Pabst Sir Roburke Rag Apple	2	5	305	158	14175	3.4	475	Mooseheart, Mooseheart, Ill.
SENIOR TWO-YEAR CLASS									
Skokie Creation Fanny 3963916 (GP)	Ravenglen Creation	2	7	305	204	14388	3.7	536	Elmwood Farms, Lake Forest, Ill.
SENIOR FOUR-YEAR CLASS									
Adohr Perfect Light 3661518	Exranco Perfect Knight	4	9	305	213	14220	4.6	647	Adohr Farms, Camarillo, Calif.
Lady Poestenkill Regal Lee 3991551 (GP)	Pabst Regal	4	10	305	211	14750	4.1	603	Frank H. Goodyear, Danboro, Pa.
FULL-AGED COWS									
Linda Hartholm Mercedes 3156896 (VG)	Hartholm Dewdrop Korndyke	7	6	305	232	16517	4.5	751	William N. Conklin, Plain City, Ohio
		State Leader							
Carnation Lola Tilda Beauty 3153536 (EX)	Hallrose Progressor	7	11	286	230	17466	3.5	613	Carnation Milk Farms, Carnation, Wash.

Milked 3 Times Daily

Cow	Sire	Age Y.	M.	L. of R.	Car. Calf	Milk	%	Fat	Owner
SENIOR TWO-YEAR CLASS									
Cash-Mar Jerry Tritomia 4132902	Cash-Mar Ormsby Jerry	2	11	305	185	15416	4.2	654	C. M. Bottema, Jr., Bridgeport, Ind.
		State Leader							
Harden Farms Duchess Lila 4263653	Pabst Reburke Duke	2	8	305	201	16671	3.8	626	Harden Farms, Camden, N. Y.
FULL-AGED COWS									
Carnation Skylark Wayne 2931901 (EX)	Carnation Homestead Revelation	9	4	305	180	20392	4.0	817	Carnation Milk Farms, Carnation, Wash.
Cash-Mar Corrine Oral 3552478 (VG)	Franlo Gen Treasure Model	5	4	294	211	18161	4.1	744	C. M. Bottema, Jr., Bridgeport, Ind.

YEARLY DIVISION

Milked 2 Times Daily

Cow	Sire	Age Y.	M.	L. of R.	Car. Calf	Milk	%	Fat	Owner
JUNIOR TWO-YEAR CLASS									
Mooseheart Colantha Roburke 3990534 (GP)	Pabst Sir Roburke Rag Apple	2	2	365	76	19558	3.7	720	Mooseheart, Mooseheart, Ill.
Carnation Sally Princess Hello 4051119 (GP)	Carnation Madcap Butter Boy	2	3	365	229	16969	3.8	647	Carnation Milk Farms, Carnation, Wash.
Skokie Golden Colantha 3970434 (GP)	Skokie Golden Prince	2	2	356	249	15012	4.3	644	Elmwood Farms, Lake Forest, Ill.
Skokie Sensation Burke 4121487 (GP)	Weber Burke Bubbles Sensation	2	2	365	-	15973	4.0	642	Elmwood Farms, Lake Forest, Ill.
Lange Re-Charity Ida Bess 3948452 (VG)	Lange Re-Charity	2	3	365	-	17309	3.6	621	Walter R. Lange, Watertown, Wis.
Mooseheart Nettie Wil Burke 4007624 (VG)	Mooseheart Excellency	2	1	365	86	15559	3.8	587	Mooseheart, Mooseheart, Ill.
Chinook Jewel Alta 4071452 (GP)	Frasea Segis Vrouka Jewel	2	3	365	209	16807	3.4	573	State College of Washington, Pullman, Wash.
Chinook Monitor Annie 3963748 (GP)	Nisqually Hazelwood Monitor	2	5	365	187	14583	3.9	570	State College of Washington, Pullman, Wash.
Mooseheart Wil-Burke Irene 3959166 (GP)	Mooseheart Excellency	2	4	365	15	13927	4.1	568	Mooseheart, Mooseheart, Ill.
Hilltop Duchess Nira 4090042 (GP)	Hilltop Transmitter Duke	2	2	365	226	12796	4.4	562	Charles Stroh, Suffield, Conn.
Lady Barrondale Lucy 4280953 (GP)	Bond Haven Rag Apple Maple	2	2	362	204	17023	3.3	560	Carnation Milk Farms, Carnation, Wash.
Mooseheart Rosie Roburke 4007622 (VG)	Pabst Sir Roburke Rag Apple	2	5	365	218	16077	3.4	545	Mooseheart, Mooseheart, Ill.
SENIOR TWO-YEAR CLASS									
Lyon Brook Queen Ella 4182216 (GP)	Lyon Brook Wallie Queen	2	8	365	190	19579	3.8	739	Archie Meek, Norwich, N. Y.
B D I Burgovdo Angel 3865937	Burke Fobes Abbekerk	2	11	365	-	18727	3.8	713	Dairy Cattle Research Branch, ARS., Beltsville, Md.
		State Leader							
Bayfield Ty Grawin Johanna 3932472 (GP)	Osborndale Ivanhoe	2	6	365	219	16957	3.9	664	George F. Causey, Wakefield, R. I.
		State Leader							
Napstahos Naida Royal De Kol 3974984	Napstahos Royal Regis Pontiac	2	8	365	190	17072	3.8	651	Napa State Hospital, Imola, Calif.
Skokie Creation Fanny 3963916 (GP)	Ravenglen Creation	2	7	365	264	16246	3.8	619	Elmwood Farms, Lake Forest, Ill.
Bess Burke Dora Princess 3948803	Sir Bess Burke Dora Lad	2	7	365	113	15089	3.9	583	G. F. Walters & Son, Waterloo, Iowa
JUNIOR THREE-YEAR CLASS									
Mooseheart Roburke Lady De Kol 3881629 (GP)	Pabst Sir Roburke Rag Apple	3	3	365	121	19684	3.7	726	Mooseheart, Mooseheart, Ill.
Manfdell Tritomia Sylvia 3852137	Pabst Burke Tritomia Don	3	2	365	144	19181	3.5	664	Henry Conklin & Sons, Inc., Plain City, Ohio
SENIOR THREE-YEAR CLASS									
Oregon Thunder Gail 3721037 (GP)	Taylaker Ormsby Gettie Thunder	3	11	365		19592	4.1	802	Oregon State College, Corvallis, Oreg.
		State Leader							

Cow	Sire	Age Y.	M.	L. of R.	Car. Calf	Milk	%	Fat	Owner
SENIOR THREE-YEAR CLASS (Con't.)									
Mooseheart Detert Roburke 3804917 (VG)	Pabst Sir Roburke Rag Apple	3	7	365	2	20652	3.8	781	Mooseheart, Mooseheart, Ill.
Hilltop Gloria Bert 3757752 (VG)	Clarkdale Gloria Transmitter	3	6	365	76	18114	3.8	689	Charles Stroh, Suffield, Conn.
JUNIOR FOUR-YEAR CLASS									
Exranco Ideal Selection 3644935 (G)	Wis Ideal Concentrate	4	0	305	44	14749	4.8	710	Excelsior Farms, Corona, Calif.
SENIOR FOUR-YEAR CLASS									
Hilltop Nobleman Audrey 3484711 (VG)	Homestead Farm Nobleman	4	9	365	9	18851	3.8	724	Charles Stroh, Suffield, Conn.
Lange Roamer Roselyn 3672076 (EX)	Pabst Roamer	4	8	359		19546	3.7	721	Walter R. Lange, Watertown, Wis.
FULL-AGED COWS									
Cochran Angelina 3500505	Sovereign Cochran	5	1	365	130	22222	4.2	933	Daniel I. Mayne, Fairport, N. Y.
U N H Dauntless Nova 2874989 (EX)	Shaws Dauntless Avalon	9	8	365	169	24047	3.6	868	University of New Hampshire, Durham, N. H.
Gypsie Mooie Piebe 2937893 (EX)	Carnation Homestead Mooie	9	0	365	9	21475	4.0	857	Dr. Herbert Lothe, Bristol, Wis.
Sweetholm Rag Apple 3584837 (EX)	Sweetholm Rag Apple Sovereign	7	10	360	165	19898	4.3	855	Charles Stroh, Suffield, Conn.
Meriwether Buckette Beverly 3427634 (GP)	Meriwether Buck Hester Triune	5	3	365	88	18667	4.4	830	John & Kathryn Bartlett, Oshkosh, Wis.
Hark Duchess Homestead 3d 2965079	Pabst Burke Belvale	9	0	365	-	21934	3.4	749	Willard Nehls, Juneau, Wis.
Mooseheart Colantha Rag Apple 3464159 (GP)	Pabst Statesman	5	9	365	103	19656	3.8	744	Mooseheart, Mooseheart, Ill.
Arbeth Roburke Perfection Joan 3202450 (VG)	Pabst Sir Roburke Rag Apple	6	7	365	-	20708	3.5	731	Mooseheart, Mooseheart, Ill.
Ravenglen Hartog Kristine 2750837	Ravenglen Montvic Hartog	10	0	361	87	18069	4.0	718	Carl Oberlin, Mansfield, Ohio
Milked 3 Times Daily									
SENIOR TWO-YEAR CLASS									
Cash-Mar Rosemodel Pietertje 3875950	Cash-Mar T M Magnificent	2	7	333	-	18993	3.9	734	C. M. Bottema, Jr., Bridgeport, Ind.
Morsanco Homestead Lone Fir 3939814 (VG)	Morsanco Homestead Model Boy	2	6	365	166	21237	3.4	714	Morningside Hospital, Portland, Oreg.
		State Leader							
Cash-Mar Jerry Tritomia 4132902	Cash-Mar Ormsby Jerry	2	11	337	217	16591	4.3	707	C. M. Bottema, Jr., Bridgeport, Ind.
JUNIOR THREE-YEAR CLASS									
Harden Farms Duchess Elizabeth 4227548 (GP)	Pabst Reburke Duke	3	0	365	-	24027	3.4	813	Harden Farms, Camden, N. Y.
SENIOR THREE-YEAR CLASS									
Cash-Mar Corrine Sovereign 3672720 (GP)	Franlo Gen Treasure Model	3	9	365	-	26011	3.3	858	C. M. Bottema, Jr., Bridgeport, Ind.
Harden Farms Duchess Viola 3702606 (VG)	Pabst Reburke Duke	3	9	365	-	24052	3.3	786	Harden Farms, Camden, N. Y.
Harden Farms Duchess Dorinda 3629260 (EX)	Pabst Reburke Duke	3	11	365	-	22579	3.4	778	Harden Farms, Camden, N. Y.
JUNIOR FOUR-YEAR CLASS									
Kil-Bar Re Aurora 3726805	Franlo Roebuck Regent	4	4	365	62	27896	4.1	1144	Cheatham Dairy, Inc., Laveen, Ariz.
		State Leader							
Adohr Perfect Faith 3687686	Exranco Perfect Knight	4	5	365	208	25819	3.8	982	Adohr Farms, Camarillo, Calif.
SENIOR FOUR-YEAR CLASS									
Emilake Pabst Premier Ann 3718090	Pabst Burke Premier	4	7	365	110	21834	3.7	803	C. M. Bottema, Jr., Bridgeport, Ind.
FULL-AGED COWS									
Harden Farms Deen Jerry 3379025 (GP)	Dunloggin Deen Var	6	7	365	201	23702	4.7	1103	Harden Farms, Camden, N. Y.
Marge Kil-Bar Regent 3553202	Franlo Roebuck Regent	5	3	365	106	27365	4.0	1101	Cheatham Dairy, Inc., Laveen, Ariz.
		State Leader							
Buttercup Clover Lawn Fobes Pansy 2632406 (VG)	Clover Lawn Pet Sir Pietertje	12-10		365	-	26769	4.0	1061	Reinhold F. Zimmerman, Fox Lake, Wis.
Buttercup Dunloggin Bonny 3219976 (VG)	Rex Dunloggin Royal Var	7	2	365	-	22728	4.6	1045	Reinhold F. Zimmerman, Fox Lake, Wis.
Dicmere Colantha Comet 3080253 (EX)	Pabst Comet	7	10	365	60	25781	3.9	1005	Elmwood Farms, Lake Forest, Ill.
Carnation Cindy Madcap Kittie 3339580 (VG)	Carnation O Boy	6	7	365	153	23356	3.9	913	Carnation Milk Farms, Carnation, Wash.
Carnation Skylark Madcap Maud 3153547 (GP)	Carnation Homestead Revelation	7	5	365	167	22130	4.1	913	Carnation Milk Farms, Carnation, Wash.
Carnation Skylark Wayne 2931901 (EX)	Carnation Homestead Revelation	9	4	350	225	21890	4.0	877	Carnation Milk Farms, Carnation, Wash.
Cash-Mar Darky Lassie 3518647 (EX)	Browns Master Darky	5	9	365	207	22454	3.6	806	C. M. Bottema, Jr., Bridgeport, Ind.

HERD IMPROVEMENT REGISTRY

LACTATION AVERAGES

In this issue are reported 138 Lactation Averages. The detailed list follows;

	No. Rec.	Avg. Milk	%	Avg. Fat
Abbey of Gethsemani, Trappist, Ky.	12	12935	3.7	485
Ames, Edwin E., Heyburn, Idaho	23	13316	3.3	435
Andreas, F. H., Beach City, Ohio	59	12760	3.9	494
Appalachian State Teachers College, Boone, N. C.	36	12025	3.6	429
Arkansas Tuberculosis Sanatorium, State Sanatorium, Ark.	58	8483	3.5	297
Arn, Walter H., Convoy, Ohio	19	10191	3.5	359
Balsam, Carl W. & Judy, Ottawa Lake, Mich.	6	17490	3.8	658
Beim & Ekstrom, New Richmond, Wis.	50	13489	3.8	519
Benjamin, Everett E. & Louise J., Holtwood, Pa.	73	11982	3.7	439
Borman, M. C., M. D., Hartland, Wis.	30	12157	4.1	496
Borton, Robert, Lansing, Mich.	20	11403	3.6	406
Bottema, Ray, Beech Grove, Ind.	43	15533	3.5	543
Bourassa, Henry R., & Sons, Linwood, Mich.	63	14450	3.6	523
Braecklein, Calvin K., Monkton, Md.	14	8840	3.7	330
Brown, W. W. & Wilmer W., Liberty via Ovid, Idaho	27	14455	3.4	488
Brubaker, Isaac M., Lititz, Pa.	18	11297	3.9	437
Bryant, J. E., & Sons, Zearing, Iowa	15	12425	3.4	428
Budd, Jack R., Belleville, Mich.	20	16146	3.9	637
Buth & Van Markenstein, Belmont, Mich.	21	11932	3.9	466
Butters, Warren G., East Corinth, Maine	24	13051	3.9	512
Butz, A. J., & Son, Kankakee, Ill.	31	14717	3.6	536
Cadruvi, Martin C., Spokane, Wash.	11	15591	3.8	590
Campau, Francis C., Ada, Mich.	37	11612	4.0	461
Case, Howard N., Three Bridges, N. J.	20	12715	3.7	469
Cheney, F. G., Williamston, Mich.	29	12131	3.6	441
Choate, Hugh, Crittenden, N. Y.	22	10124	3.6	369
Christopher, Hearne, Stilwell, Kans.	12	11209	3.5	388
Coldwater State Home & Training School, Coldwater, Mich.	176	11519	3.6	410
Conoy Farms, Bainbridge, Pa.	36	12319	3.6	449
Cook, Marvin L., East Sparta, Ohio	19	13962	3.6	508
Crosby, James E., Jr., Columbia, Mo.	11	10381	3.6	377
Cummings, Thomas N., Lowell, Ind.	52	13596	3.6	487
Danhof, Clarence, Manhattan, Mont.	13	12208	3.5	424
Dayton State Hospital, Dayton, Ohio	82	13057	3.4	445
Devine's Mount Hope Farm, Taunton, Mass.	114	14523	3.6	529
Dill, M. J., Chowchilla, Calif.	30	12197	3.7	450
Dodd, F. L., & Sons, Corry, Pa.	57	13225	3.6	473
Eastern Oklahoma Hospital, Vinita, Okla.	151	13233	3.7	485
Ellingsworth, G. E., & Son, Jeffersonville, Ind.	20	14850	3.8	558
Eyres, Roderick, Le Mars, Iowa	29	10256	3.7	375
Foster, Ernest L., New Milford, Ohio	22	12406	3.9	481
Frasher, Richard, Gainesville, Texas	9	12770	3.6	465
Gallipolis State Institute, Gallipolis, Ohio	121	10627	3.4	365
Geiser, Clemens M., Chilton, Wis.	19	8285	3.7	306
Golden, James, Friendship, Wis.	22	14007	3.4	471
Gomez, F. & R. Pattengell, Lakeville, Conn.	26	14647	3.7	548
Grafton State School, Grafton, N. Dak.	71	11464	3.1	361
Hall, Maynard, Clyde, N. Y.	39	13231	3.7	484
Hall, Sidney G. & Mary G., Norwich, Conn.	43	12265	3.6	440
Hege, Edgar J., Oxford, Kans.	17	10742	3.8	403
Hegenauer, Wilmar, Frankenmuth, Mich.	24	14378	3.6	517
Henderson, W. T., Paullina, Iowa	15	15314	3.8	575
Hinders, Louis G., Canyon, Texas	32	15371	3.8	584
Hoffman, K. A., Dundee, Ill.	20	12794	3.6	465
Holly Farms Division H. G. Head Co., Chicago, Ill.	18	12217	3.8	462
Ionia State Hospital, Ionia, Mich.	41	15045	3.6	535
Isis Farm, Brewster, N. Y.	18	14272	3.8	544

CYANAMID

Build up herd health and vigor

NOW BOTH BENEFIT WHEN THEIR FEED CONTAINS AUREOMYCIN®!

COWS thrive on feeds containing AUREOMYCIN Chlortetracycline. These feeds effectively aid in the control of *three* costly diseases—respiratory disease (rhinotracheitis—shipping fever complex), bacterial diarrhea and foot rot.

Disease affects a cow's productive capacity, robs her of the ability to reach her maximum potential. That's why the *health insurance* that AUREOMYCIN provides is so important. And it costs you *less than one cent a day* per cow.

Dairy farmers are reporting increased milk production from herds on AUREOMYCIN feeds.

CALVES get off to a fast and profitable start on milk replacers and starter feeds containing AUREOMYCIN. Scouring and mortality drop, *growth rates jump as much as 35%*.

Ask your feed manufacturer or feed dealer for dairy feeds, milk replacers and calf starters containing AUREOMYCIN Chlortetracycline.

AMERICAN CYANAMID COMPANY | AGRICULTURAL DIVISION | NEW YORK 20, N. Y.

HERD IMPROVEMENT REGISTRY

LACTATION AVERAGES (Con't.)

	No. Rec.	Avg. Milk	%	Avg. Fat
Jardon, Robert A., Randolph, Iowa	33	12475	3.5	433
Jepson, Harold L., Dundee, Ill.	31	12318	4.1	499
Jewelholm Farm, Avon, Conn.	84	15316	3.6	557
Johnson, Leroy, Dresser, Wis.	44	12993	3.6	470
Jorgensen, Jerry, Webberville, Mich.	32	13682	3.8	517
Kinchen, Colleen & John, Sunshine, La.	25	9439	3.7	352
King, Grant, Summerville, Pa.	12	11625	3.8	440
Kridner, Charles J., Elsie, Mich.	22	13039	3.6	469
Kuhlmann, Theodore, Lester Prairie, Minn.	26	10611	3.5	374
Lapeer State Home & Training School, Lapeer, Mich.	178	12079	3.4	411
Lebanon State Farm, Lebanon, Ohio	64	11953	3.5	421
Lee, N. W., & Son, New London, Ohio	10	12401	3.5	434
Leonard, H. Clinton, & Son, Paulsboro, N. J.	33	13943	4.2	590
Lewis, A. C. & Edward A., Poultney, Vt.	38	14092	3.8	532
Lewke, Carl, & Son, Columbus, Wis.	32	13030	3.7	478
Logan, William H., Woodstock, Va.	9	12922	3.5	454
London Prison Farm, London, Ohio	41	13306	3.5	470
Lucey, Chester D., Janesville, Wis.	22	15908	3.5	564
Luckow, Russell Q., Elkhorn, Wis.	9	10594	3.7	393
Maibach, Arthur, Creston, Ohio	16	15162	3.7	555
Markt, Lloyd, Oregon, Mo.	34	10802	3.7	400
Marlow, Mrs. J. C. & John Rahbek, Mapleton, Minn.	20	14396	4.0	581
Maryland State Reformatory for Males, Hagerstown, Md.	70	11166	3.6	401
Maxfield, Leale E., & Sons, North Hartland, Vt.	54	15190	3.9	585
McCullough, J. T., Kittanning, Pa.	36	10826	3.6	393
McLean, John C., Horse Shoe, N. C.	22	10949	3.5	385
Medsker, Carl W., Sullivan, Ind.	37	10126	3.6	361
Mendocino State Hospital, Talmage, Calif.	97	14840	3.6	538
Metzler, John C., Christiana, Pa.	26	13808	3.8	519
Meyer, Calvin, Peotone, Ill.	39	13039	3.4	445
Michigan Reformatory, Ionia, Mich.	65	13874	3.5	483
Midland Holstein Farm, Modesto, Calif.	108	14826	3.9	573
Miller, A. H., Fort Lupton, Colo.	20	11600	3.5	411
Miller, Harry E., Jr., Loudonville, Ohio	19	15972	3.5	552
Milwaukee County House of Correction, Hales Corners, Wis.	91	11119	3.7	414
Mitchell, Robert K., Southbury, Conn.	44	13449	3.7	501
Montgomery, Henry A., Howell, Mich.	22	15471	3.5	545
Naugle, Herbert J., Hooversville, Pa.	20	13392	3.7	501
Nelson, Harvey A., & Sons, Union Grove, Wis.	82	15037	3.7	559
Nelson, Oswald G., Baldwin, Wis.	29	15535	4.0	629
Newman, John A., & Sons, Culver, Ind.	63	14696	3.8	565
North Carolina School for the Deaf, Morganton, N. C.	33	12399	3.5	439
North Carolina State College of Agriculture, Raleigh, N. C.	38	14974	3.6	543
Ohio State Reformatory, Mansfield, Ohio	90	11650	3.6	416
Orient State Institute, Orient, Ohio	84	11997	3.7	443
Owens, Lloyd G., Oconomowoc, Wis.	31	10733	3.8	406
Peck, Abner C., Shelburne Falls, Mass.	27	11039	3.6	393
Pennsylvania State University, University Park, Pa.	44	14550	4.2	613
Petit, Laurier, Newport, Vt.	44	13251	3.9	519
Phillips, Norman F., Risingsun, Ohio	42	10970	3.5	386
Pichan Bros., Howell, Mich.	52	11614	3.5	404
Prenkert, Lewis, Galien, Mich.	16	11607	4.0	469
Prescher, Peter, Gainesville, Texas	23	14036	3.6	506
Quist, Alvin J., Jr., Fresno, Calif.	86	11522	3.6	417
Rhoades, Dale H. & Anna M., Emlenton, Pa.	23	12160	3.7	444
Richardson, Cecil, Coolville, Ohio	20	13832	3.7	513
Rush, Erle M., Marshfield, Mo.	41	8411	3.5	296
Schneider, Jos. F., & Sons, Kiel, Wis.	38	13033	3.7	480
Shepherd, Ted J., Nokesville, Va.	5	11198	3.4	379
Shuy, Carlos, Creston, Ohio	10	14439	3.6	522
Simpson, Bruce L., Elburn, Ill.	68	13011	4.1	536
Smith, Edgar H., Point Pleasant, Pa.	17	13868	4.0	555
Smith, E. R. & J. M. White, Topeka, Kans.	39	12745	3.7	476
State School for the Blind & Deaf, Raleigh, N. C.	20	12625	3.7	471
Stevenson & Walter, North Salem, Ind.	33	16972	3.6	614
Straight, Carl, & Son, Kent, Ohio	22	11138	3.8	422
Streiff, Walter F., & Son, New Glarus, Wis.	57	12168	3.6	438
Taylor, Michael & Robert S., Whitney Point, N.Y.	34	12791	3.9	496
Taylor, Ottis, Delta, Iowa	38	11696	3.7	430
Thompson, Robert M., Jr., Ogdensburg, N.Y.	43	15106	3.7	556
Thornton, Raymond, Elsie, Mich.	18	13453	3.6	485
Thornton, Theodore J., Elsie, Mich.	16	15236	3.9	590
Turner, Dale W., Postville, Iowa	17	13286	3.7	493
University of Wisconsin, Blaine Experiment Farm, Lakemills, Wis.	83	13613	3.7	508
Vaniard Farm, Amlin, Ohio	45	14265	3.7	531
Wegener, Henry, Ingleside, Ill.	33	15846	3.8	608
Weiker, A. I. & Carleton, Republic, Ohio	25	11927	3.5	422
Wolverton, Robert M., Ionia, Mich.	17	13451	3.7	499
Wuethrich Creamery Company, John, Greenwood, Wis.	43	13529	3.9	521
Wylam, Duane E. & Claude E., Waverly, Iowa	30	13073	3.7	483
Zorn, Mrs. Julia, Egg Harbor, Wis.	8	13166	3.6	471

SILVER MEDAL TYPE SIRES

Name of Bull and Owner	Daus. Fresh or 3 Yrs. Old	% Daus. Classified	Avg. Score	Required Score
BECKHAVEN MILESTONE BECKER 1265288 East Tennessee Artificial Breeding Assn., Knoxville, Tenn.	14	79	81.4	81
CARNATION JEROME CO-OP 1152210 (VG) Jerome Co-op. Holstein Bull Assn., Jerome, Idaho	14	86	81.8	81
GRASSYSIDE PABST JOE 1180696 (EX) John Wolf, Alexandria, Ky.	12	100	81.6	81
GREENWOODMASTER 1121323 (GP) Mrs. Mary B. Stoltzfus, Morgantown, Pa.	50	72	82.9	82
LARRO APEX SELECT 1200681 (GP) Alfred W. Renzelman, Fort Collins, Colo.	11	100	81.0	81
LYON BROOK WALLIE QUEEN 1190632 (EX) Archie Meek & Mrs. G. Low & Son, Norwich & Milford, N. Y.	55	84	81.5	81
MANCRYCO GOVERNOR SUNNYBANK 1177398 (GP) Eastern Iowa Breeders, Cedar Rapids, Iowa	14	86	82.3	81
OSBORNDALE TONY TY VIC 1204669 (VG) H. P. Welch, Manchester, N. H.	17	77	82.0	81
PABST PRIME 1213880 (EX) St. Croix County Hospital, New Richmond, Wis.	13	92	84.5	81
PABST RAVEN SIGNAL 1196256 (G) Stevenson & Walter, North Salem, Ind.	13	85	82.0	81
PABST ROAMER FOBES WALKER 1171455 (VG) Rockcrest Farms, Elkader, Iowa	33	79	81.3	81
SOUTHERN CROSS ADMIRAL FOBES 1107995 (VG) Kenneth Perkins, Hudson, Ind.	38	79	81.2	81

SILVER MEDAL PRODUCTION SIRES

Name of Bull and Owner	No. Pairs	No. Records	Daus. Avg. Milk	Daus. Avg. %	Daus. Avg. Fat	Dams Avg. Fat	Daus. Avg. Required
COUNCIL ROCK WORTHY ARISTOCRAT 1124780 (EX) Moncony Farms, Spencerport, N. Y.	19	29	14392	4.02	578	508	519
GLENAFTON SEQUENCE 1175645 Frank W. Patch, Putney, Vt.	15	17	14346	3.93	564	536	533
GOLDEN DAIRY WAYNE KING 1109516 (EX) Vincent E. Sutliff, Gaithersburg, Md.	13	15	13616	3.80	517	465	498
ST CROIXCO BESS BURKE EMPEROR 1061639 (GP) State Penitentiary, Lincoln, Nebr.	11	34	13389	3.77	505	408	469

GOLD MEDAL SIRES

COUNCIL ROCK WORTHY ARISTOCRAT 1124780 (EX)
Moncony Farms, Spencerport, N. Y.
GOLDEN DAIRY WAYNE KING 1109516 (EX)
Vincent E. Sutliff, Gaithersburg, Md.
GREENWOODMASTER 1121323 (GP)
Mrs. Mary B. Stoltzfus, Morgantown, Pa.
ST CROIXCO BESS BURKE EMPEROR 1061639 (GP)
State Penitentiary, Lincoln, Nebr.

GOLD MEDAL DAMS

ARLINDA ENSIGN MABEL 2978655 (VG)
Wallace N. Lindskoog, Turlock, Calif.
OSBORNDALE FRANCES ORMSBY 2475925 (VG)
Whirlwind Hill Farm, Wallingford, Conn.
WESTWIND DOUBLE ORMSBY EILEEN 2580063
Wigsten's Highline Farm, Pleasant Valley, N. Y.

Put a Big PLUS in Your Feeding Program

Feed Live, Tender GREEN GRASS Every Day of the Year

Buckeye GRASS INCUBATOR

With a Buckeye GRASS INCUBATOR you can keep all your livestock in healthy, springtime condition even during drouths and the dead of winter, by feeding tender, succulent, living green grass daily as a feed supplement. Your stock will look better, eat better, breed better and even feel better. Animals love this lush green forage that looks, smells and tastes exactly like early spring meadow. It contains all the vital Grass Juice Factors found only in **living** green grass—**there is no other feed** as rich in minerals, vitamins, or enzymes. Yet the cost per ration is so low that an incubator will soon pay for itself on your farm.

The Buckeye GRASS INCUBATOR lets you grow large quantities of live green grass of consistent quality—in an easy-to-operate, climate-controlled building. Operation requires only minutes per day.

SEND FOR ACTUAL FARM EXPERIENCE REPORTS

Hydroponics Division
BUCKEYE INCUBATOR CO.
Dept. H.F.W.
Springfield, Ohio • Fresno, California

Without obligation, send literature to:

Name .....

Address .....

City .....

County ..... State .....

(103) 2741

HERD CLASSIFICATION

Classification summaries are reported on 100 herds. The Herd Classification rules require cancellation of certificates of registry of animals classified "Poor". The owner is accorded the privilege of surrendering other certificates for cancellation if he wishes. Such animals are not included in the published summary.

Owner	EX	VG	GP	G	F	TOTAL
Adler, Floyd, Longmont, Colo.	3	14	18	6	1	42
Agricultural Substations, University of Wyoming, Afton, Wyo.	0	3	23	12	1	39
Alberti, Emil, Jr., Los Banos, Calif.	0	10	24	19	4	57
Aufdermaur, Louis, Jr. & Sr., Lathrop, Calif.	0	5	16	18	7	46
Avrit, Arthur M., Chico, Calif.	0	1	7	3	0	11
Avrit, C. J., Chico, Calif.	0	7	46	12	4	69
Betschart, Walter, Manteca, Calif.	0	5	22	25	2	54
Bailey, Esther & George & Arthur H., Jr., Glenn, Calif.	0	3	11	7	3	24
Bohlender, Wilmer, Larry L. & Bonnie Jean, Kersey, Colo.	0	3	8	4	0	15
Boone, Roy & Douglas, Orland, Calif.	0	7	29	13	0	49
Borchers, George C., Frenchtown, Mont.	0	1	16	13	0	30
Bowser, Delbert, Illinois City, Ill.	0	0	26	20	0	46
Bruning, Francis, Longmont, Colo.	0	2	6	7	1	16
Cabral, Joaquin, Crows Landing, Calif.	1	6	13	5	0	25
Cabral, Robert, Manteca, Calif.	0	0	5	8	0	13
California Dairy Breeders, Inc., Davis, Calif.	1	3	4	2	0	10
California State Polytechnic College, San Luis Obispo, Calif.	0	13	16	3	0	32
Chambric Holstein Farms, Rockford, Ill.	5	17	4	1	0	27
Clement, James P., & Son, Carmel, Maine	0	4	15	25	4	48
Coleman, Frank A., Boulder, Colo.	1	0	0	0	0	1
Colorado State Hospital, Pueblo, Colo.	5	46	219	122	38	430
Colorado State Penitentiary, Canon City, Colo.	0	4	13	9	1	27
Colorado State University, Fort Collins, Colo.	3	3	17	14	2	39
Corda, Frank S., Gonzales, Calif.	0	10	49	36	4	99
Diamond S Ranch, Waterford, Calif.	0	19	118	50	0	187
Dinsdale, Gary E., Manteca, Calif.	1	2	3	1	0	7
Dobbins, L. E., Orland, Calif.	0	0	2	0	0	2
Elmwood Farms, Lake Forest, Ill.	17	82	39	0	0	138
Evergreen Northwest Breeders, Inc., Burlington, Wash.	1	5	1	0	0	7
Fantazia, Matheus, & Sons, Gustine, Calif.	0	2	6	7	0	15
Fiscalini, Mathew, Modesto, Calif.	0	5	51	32	4	92
Fisher, Duane R., Fort Collins, Colo.	0	5	14	3	2	24
Fresno State College Agricultural Foundation, Fresno, Calif.	0	6	17	4	0	27
Garcia, Wallace J., Patterson, Calif.	0	1	15	16	2	34
Gomes, Wilbur E., Gustine, Calif.	0	1	16	16	3	36
Hedegard, Leo P., Modesto, Calif.	0	9	46	33	1	89
Henry Farm, The, Greeley, Colo.	2	10	20	7	1	40
Herbst, Conrad, Jr., Kersey, Colo.	0	1	4	5	2	12
Hull, R. S., Modesto, Calif.	0	2	8	1	0	11
Kidd Brothers, Modesto, Calif.	1	20	52	49	10	132
Lacque, Bo & Erwin S. Anderson, Orland, Calif.	0	0	8	4	0	12
Lawson, Richard & Walter Derjue, North Kingston, R. I.	1	4	13	11	1	30
Lemmer, George T., Jr., Redfield, S. Dak.	0	0	3	4	0	7
Lillywhite Ranch, Aztec, N. Mex.	1	11	24	11	0	47
Lindskoog, Wallace N., Turlock, Calif.	4	44	48	6	0	102
Lucas, Norman, Turlock, Calif.	0	3	23	9	0	35
Machado, George L., Linden, Calif.	0	0	3	3	0	6
Mansfield, Mark, North Manchester, Ind.	0	4	11	3	0	18
Marris, Oakley & Amy, Grass Valley, Calif.	0	2	1	1	0	4
Mashino, Irvin, Morocco, Ind.	1	9	25	27	3	65
Massey, W. E., Turlock, Calif.	0	2	9	5	0	16
McClelland, Robert W., Novato, Calif.	0	2	11	6	0	19
McCormick, A. L., Patterson, Calif.	1	16	48	13	1	79
McKinster, Robert G., Fort Lupton, Colo.	0	2	6	6	4	18
McLaughlin, R. B., Byron, Ill.	2	13	37	34	0	86
Mendocino State Hospital, Talmage, Calif.	0	7	47	51	15	120
Midland Holstein Farm, Modesto, Calif.	1	18	61	21	2	103
Miller, A. H., Fort Lupton, Colo.	0	3	9	6	0	18
Montgomery, Robert C., Boulder, Colo.	2	15	20	8	1	46
New Clairvaux Monastery, Vina, Calif.	1	8	16	9	0	34
Nielsen, Walter C., Boulder, Colo.	0	2	10	1	0	13
Oats Brothers, Fallon, Nev.	0	8	45	18	5	76
Ottman, Roy E., Troy, N. Y.	0	12	22	15	1	50
Pearson, Arthur A., Modesto, Calif.	0	2	15	3	0	20
Perkins, Francis B., Cochranville, Pa.	0	3	6	8	2	19
Platt, James G., Longmont, Colo.	0	1	4	11	4	20
Plocher, Fred, & Sons, Woodland, Calif.	0	18	54	35	7	114
Powers, Raymond L., Colorado Springs, Colo.	0	6	8	5	1	20
Renzelman, Alfred W., Fort Collins, Colo.	0	0	1	0	0	1
Schneider, Carl W., Cosby, Mo.	0	1	14	9	0	24
Schroeder, Norvall & Irene, Orland, Calif.	0	2	15	6	0	23
Seipp, A. & E. V. Sullivan, Arvada, Colo.	0	8	17	4	0	29
Shafer, Johnnie, Fresno, Calif.	0	0	2	0	0	2
Shefferd, Edwin R., Fort Lupton, Colo.	0	1	0	1	0	2
Sigwardt, David & Sons, Brighton, Colo.	0	4	1	2	0	7
Simpson, Bruce L., Elburn, Ill.	0	4	26	23	1	54
Slade, F. B., Hesperus, Colo.	0	2	11	5	0	18
Sleepy Hollow Certified Milk Co., Petaluma, Calif.	0	19	74	32	0	125
Sloan, John H., Berthoud, Colo.	3	14	18	11	0	46
Souza, Bernard, & Sons, Newman, Calif.	2	5	14	3	1	25
Stripe, Hiram W. & Dorothy, Orland, Calif.	0	0	0	1	0	1
Sylvester, Gene, Broomfield, Colo.	0	0	1	0	0	1
Terry, Edward, Eugene V. & Edward D., Gustine, Calif.	0	18	52	30	3	103
Trindade, H. J., Merced, Calif.	0	9	30	18	0	57
Trindade, Joseph M., Jr., Merced, Calif.	1	14	37	12	0	64
True, Gordon & Helen, Grass Valley, Calif.	0	2	5	0	0	7
Tufts, S. E., Larkspur, Colo.	0	1	2	0	0	3
Umble, Earl L., Atglen, Pa.	0	5	11	2	0	18
Umble, Harold M., Atglen, Pa.	0	1	6	4	2	13
University of Wyoming, Laramie, Wyo.	0	5	19	9	3	36
Vierra, Frank, Maxwell, Calif.	0	2	6	8	4	20
Vierra, John G., Livingston, Calif.	0	6	36	13	1	56
Wackerman Brothers, Orland, Calif.	0	13	48	11	0	72
Wagner, Donald L., Holly, Colo.	0	1	7	1	0	9
Waltner Farms, Mount Vernon, Wash.	4	33	14	0	0	51
Wendland, Herbert, Milbank, S. Dak.	0	1	7	9	1	18
Woodson Farms, Pennsburg, Pa.	0	3	18	14	0	35
Wyoming Industrial Institute, Worland, Wyo.	2	2	15	9	1	29
Wyoming State Training School, Lander, Wyo.	1	14	37	20	3	75
Zehnder, Rudolph R., Arvada, Colo.	0	0	12	5	0	17

TYPE (from page 20)

Herd Classification than they have in the past. With careful study and intelligent selection of breeding stock, they can, and will, make much more rapid progress in the improvement of the type of their herds. We have come a long way in improving the type of our herds in the last 30 years. With our better knowledge of inheritance and with the newer tools at our command, we can go much farther, and we should go much faster, than we have in the past.

This program, with all of its ramifications, is still another example of Holstein leadership and forward-thinking and planning. It can be another milestone in "Making the Holstein Certificate of Registry Mean More."

KANSAS (from page 25)

Sr. & Grand Champion Female:
Art Jen General Delight, Matt Roeder.
Reserve Gr. Champion Female:
Art Gen Performer Dina, Matt Roeder.
Jr. Get of Sire:
1. Get of Lakefield Fond Hope, Hughes Brothers. 2. Get of Tidy Burke Elevation 1271810, Glenn A. Palmer; 3. Get of R & L Tex Burke Senator, Lauren W. Enns.
Get of Sire:
1. Get of Smoky Hill Wis Josie Billy 1184134, Lauren W. Enns; 2. Get of Posch Crystella Tidy 1040291, Shetlars Holstein Farm; 3. Get of Thonyma Voyageur Veediction, Glenn A. Palmer; 4. Get of Art Jen General Prince 1198084, Matt Roeder; 5. Get of Tidy Burke Ideal 1104364, William M. Beezley.
Produce of Dam:
1. Produce of Richland Homestead Mabel 2987288, Lauren W. Enns; 2. Produce of Shetlars Pride Pontiac Sadie 2978968, Shetlars Holstein Farm; 3. Produce of Villisca Perfection Judy 2623879, Hilltop Holstein Farm; 4. Produce of Richdell Burke Agonistes 3465279, Eldon E. Schmidt; 5. Produce of Winview Lad Canary Bell, James Shetlar, Conway Springs, Kans.
Best Udder:
1. Silverfield Wis Homestead, Lauren Enns; 2. Snow Boots Wis Milky Way, Jack Sexton, Talmage, Kans.; 3. Elevation Victory Skylark, Glenn Palmer; 4. Shetlars Tidy Pontiac Mil, Shetlars; 5. Shetlars Tidy Pontiac Sal, Shetlars.
Three Best Females:
1. Central Kansas District; 2. Glenn A. Palmer; 3. Shetlars Holstein Farm; 4. Matt Roeder; 5. Hughes Brothers.
Dairy Herd:
1. Matt Roeder; 2. Lauren Enns; 3. Shetlars Holstein Farm; 4. Glenn A. Palmer; 5. Lauren Enns.
Kansas District Herd:
1. Central Kansas, Lauren Enns; 2. Northeast District, Herman Torkelson; 3. South Central, Shetlars Holstein Farms; 4. East Central District, Martin Dickinson, Williamsburg, Kans.; 5. Southeast District, William M. Beezley.

RIVER VALLEY BULL SALE

Steve Low, River Valley Farm, Milford, N. Y., reports the sale of River Valley T N General to Donald Naylor, Meshoppen, Pa. General is a son of Budd Farm Top Notch and his dam is a "GP" daughter of Lyon Brook Wallie Queen (EX-SMT) with 541 as a jr-2-yr-old and 445 fat in the first 168 days as a jr-3-yr-old.

Build Better Calves with Wayne—the Feeds that

Saved and Raised Three Sets of Quints!

1945: **The Cornhusker Quints**—first 5-at-once calves known to live. Born near Fairbury, Nebr. these 4 bulls and 1 heifer were started on Wayne Calf Starter at 12 days. They were fed Wayne until marketed 4 years later.

1948: **The Pennsylvania Quints**—born near Quakertown, Pa. All were females. Their first feed was Wayne Calf Starter. Fed Wayne 32% and 42% Dairy Feed, they had produced 22 calves at last report.

1955: **The Wayne Quints**—born near Valley City, Ohio. These world-famous calves were saved-and-raised on Wayne Calfnip Milk Replacer and Wayne Calf Starter. These calves grew to normal maturity and were seen by millions on TV and at leading fairs and exhibitions.

All were fed Wayne Feeds! You, too, can depend on these tested and proved feeds to produce healthy, fast growing calves, well-fitted heifers, and real milk producing cows. From calf to cow, here's how—

Wayne Calfnip Milk Replacer: Saves-and-raises smooth growthy calves. Looks like milk but gives up to 20% better gains. Helps prevent scours—also ideal for pigs, puppies, lambs, and other small animals.

Wayne Calf Starter: Starts calves off smoothly on dry feed at an early age. Makes amazing gains at low cost.

Wayne Fitting Ration: Puts dry cows and heifers in top condition for calving and heavy milk production. In Wayne tests, well-fitted Holsteins produced 16% more milk.

Wayne 16%, 32%, 42%, and Sweet Bulky: Four feeds to meet your needs—whether you are long or short on grain . . . have good or poor roughage. Choose the one that will help you get maximum production from farm grains. And, at low cost!

For complete details, see your Wayne Feed Dealer.

WAYNE FEEDS

ALLIED MILLS, INC. Builders of Tomorrow's Feeds...Today!
Executive Offices: Chicago 6, Ill.
Service Offices: Ft. Wayne 1, Ind.

PROGRESSIVE BREEDERS' REGISTRY

Name and Address	No. Years	Animals Reg.	No. Fresh	Bred by Owner	Rec.	Lactation Milk	Average Fat	Classif. Score
Clyde Hill Farms, Clyde, Mo.	15	69	45	44	47	13724	532	84.8
Virginia Polytechnic Institute, Blacksburg, Va.	12	110	64	64	65	14394	521	81.6
David J. Roberts, Sauquoit, N. Y.	11	58	38	37	39	14362	558	83.1
H. O. Elmer, Monticello, Wis.	10	62	38	38	31	14023	524	86.3
Ray C. Steiner, Sterling, Ohio	10	42	24	24	22	14029	535	81.7
H. M. Gans, Gans, Pa.	9	59	32	31	28	14974	557	83.4
Arthur B. Hanson, Baldwin, Wis.	8	27	16	16	17	14463	588	83.5
Nicholas H. Kolk, Goshen, N. Y.	6	96	70	68	86	14198	558	83.5
Leslie E. Maxfield & Sons, North Hartland, Vt.	6	93	52	46	54	15190	585	81.6
D. N. Cairns & Son, Ligonier, Pa.	5	33	23	23	23	13932	548	81.3
Harry A. McCreary, Cross Creek, Pa.	4	15	11	10	9	16290	581	82.0
Orin Thomas & Sons, Inc., Rutland, Vt.	4	84	51	51	49	14943	583	82.1
Handy Farms, East Aurora, N. Y.	3	61	45	43	37	14945	547	81.0
Ed. A. Rusch, Forest Junction, Wis.	3	18	13	13	12	14676	566	82.4
I. N. & Raymond Russell, Elgin, Ill.	3	55	38	29	32	15110	590	84.0
F. Rollo Davis, Bridgeton, N. J.	2	72	42	42	44	15292	547	81.5
Kenneth A. Patchen, Locke, N. Y.	2	93	57	54	52	13484	510	81.7
Percy A. Peterson & Son, Callender, Iowa	2	41	27	26	25	14309	537	81.8
George S. Williams, West Winfield, N. Y.	2	28	21	18	20	16514	610	81.3
L. W. Irish, Valatie, N. Y.	1	118	75	74	68	13707	496	81.1
William H. Mears, Fort Edward, N. Y.	1	39	24	18	16	13426	524	83.2
Rockingham County Home & Hospital, Epping, N. H.	1	84	44	44	49	14522	585	81.0

DOWN UNDER (From page 23)

a bit finer-boned and did not give evidence of having given as much milk. She was a little weak at the pasterns but was still a great cow. Later I visited the herd she came from and I saw that she was a great brood cow, as she had six daughters and three of them were tops. The cow I placed fourth was a great cow also, large with an excellent udder but a bit coarse at the pelvic arch and a bit heavy at the shoulder. The cow in fifth position had about perfect body conformation but was rather small. She was quite fresh and her udder showed the teats a little on the side, which may improve when the swelling goes down. This was the best class of the show and I felt sorry that they had to be brought out first because, later in the day when the championship classes were judged, the udders were too full and did not look so well. I made the first and second prize cows in this class Champion and Reserve. I liked the first prize dry aged cow very much. She was showing a little thicker but had wonderful body conformation and I think would have a good udder. I always give preference to cows in milk unless they are pretty bad. There were some other good classes, with some very good tops, but the good ones did not go down the line so far as in our country.

When the senior bulls came out, Sniders Fond Hope King, the bull which was bred by Alvin Snider, then purchased by me and finally sold to the Government of Australia two years ago, was in the class. As this bull was a son of Fond Hope and I had sold him, I told the clerk that I did not think I should place him, although he was quite outstanding in the class. I told them that I would place the rest of the bulls and they could get someone to fit him in wherever he should be. A Mr. Waal, a Dutch breeder who was visiting the show, put him in first. I would have done the same, although he did not walk just as free as he might. He went on then to be grand champion.

I visited with the breeders in the barn after the judging was finished. The people there are just the same as everywhere, they did not all agree with everything I did! I always say that there is only one in each class who thinks the judge is right and that is the one whose animal is placed first. However, they were a wonderful group of good fellows who on the whole, I believe, were well satisfied. Later when I visited many of them at their farms, I came to the conclusion that the Australian Friesian breeder is a very fine fellow, with the same views and ambitions as we have in this country.

Liked Australian Friesians

I was very much impressed with the uniform dairy type of all their Friesians. The top show cattle are not as outstanding as they are in this country, but the average cattle on the farms are good. They get lots of exercise, as they pasture the year around and they are fed mostly grass. The udders stand up very well and altogether they have the kind of cattle that a good dairyman in Canada or the U.S.A. would like to buy.

From what I could learn the Friesians there go back to about 1904 when a Dutch importation was brought in. I do not think much new blood has been brought in since, except from New Zealand. This is the reason why they have the uniform dairy ribbed cattle. There are a few English bulls and some semen has been brought in. While these may improve the type in the young cattle and bulls, it remains to be seen what it will do for the cows. I doubt if they will have as uniform a type if they get them mixed up too much. Through the years quite a number of Friesians have been imported from New Zealand.

I do not wish to pick out any particular breeders but there is one I think I should mention, Mr. V. J. (Jack) Lammond. He, with his father before him, were among the first breeders of Friesian cattle in Australia. They imported a bull from Carnation Farms in 1917. I believe most any pedigree you might look at in the country will show the "Brundee" prefix somewhere. He has the wonderful record of having shown the grand champion female at the Royal Show for twenty-five consecutive years. He did not have any champions this year but if you looked farther back in the pedigrees you found that nearly all of the top animals traced to this herd. We visited his herd and there could see the reason why this should be. The pictures he had of his former champions were the kind I like. He is a keen judge and showman and brings his animals out in good condition.

The second week, after the show was over, we spent visiting various farms and travelled over one hundred miles south of Sydney. We met some very fine people and had a wonderful time travelling about from place to place. We could not have been made more welcome and everything possible was done to make our stay pleasant. Some get-togethers were held where we were able to meet a large number of those interested in our breed of cattle.

Australia has a population of about nine million people with 84% of these

CYANAMID

AUREOMYCIN® MASTITIS PRODUCTS

CHLORTETRACYCLINE

GET ONE FREE WITH FIVE

...See why

AUREOMYCIN MASTITIS PRODUCTS are 8 WAYS BETTER!

1. Floated by milk up into quarter
2. Coat and adhere to affected tissue
3. Effective against important mastitis-causing bacteria
4. Not diluted and weakened by milk
5. Not drawn out and wasted at first milking
6. No organism resistance reported
7. Do not freeze—flow freely
8. One dose in 48 hours—other brands every 12 hours

AUREOMYCIN Mastitis Products or TARGOT* in familiar tubes or handy, disposable plastic syringes.

Right now is the time to get the best for less!

For a limited time only, your dealer is offering you *one FREE with five*—a free tube or syringe of AUREOMYCIN Mastitis Product (or TARGOT*) with each five you purchase. You will also receive free a packet of handy, quick-detecting mastitis test blotters.

See for yourself why AUREOMYCIN Mastitis Products are 8 ways better—why you get faster, surer results—yet use only ¼ as much as other brands! Your own cows will *prove* this!

This special offer is limited, so get your supply of AUREOMYCIN Mastitis Products or TARGOT* today. Available from your veterinarian, druggist or feed dealer.

*TARGOT® *Brand of* AUREOMYCIN® *Chlortetracycline – Neomycin – Dihydrostreptomycin for udder infusion.*

AMERICAN CYANAMID COMPANY • AGRICULTURAL DIVISION • NEW YORK 20, N. Y.

DOWN UNDER (from page 106)

people living within ten or twenty-five miles of the coastline. Only 4% of this population live on farms. There is a good deal of industry and they have plenty of steel and coal. They are doing quite a bit of building and everything looks promising there. With over two million people living in Sydney alone there is a wonderful market for farm products.

As such a small percentage of their population live on farms, I thought the farmers were extremely well off. They receive about the same price for their milk as we do, but they do not have to stable their cattle at all, they have no artificial refrigeration as the milk is picked up twice a day, and they do not have to have large barns for storing feed. The cows are milked in open sheds and two men will care and look after 80 to 90 cows. They are finding that they are beginning to have too much milk though and the quota system is coming in. While milk prices are about the same as with us, beef and lamb are only about two-thirds as much, and old cows only sell for about one-third as much as they do here. I can see a great future for the Friesian breed in Australia. The population is increasing fast and they are going to need more and more fluid milk. We were informed that during the thirties only about half a dozen breeders kept the Friesians going in that country. The number has increased tremendously in the past twenty-five years, and the future looks bright for them.

There is a range of mountains that extend almost all the way around the continent and is situated from ten to twenty-five miles from the sea. The cattle and industrial country are on the coast and inside is the sheep country. They have 150 million sheep and supply 45% of the wool sold in the world. They will not sell any of their Merino sheep for breeding purposes outside of the country. The average sheep farmer will have about 2,500 sheep and some big ranches up to 50,000. These are the wealthy people in Australia.

We visited the artificial breeding unit and saw all their bulls. The best looking bull to me was Gilmore Hi-Hope who, although thin, has developed into a large good type bull. They said he was quite popular in the Unit. Sniders' Fond Hope King was at Hawkesbury College and had not been used artificially. I think when I left that they had decided to put him in the Unit. He had some nice calves at the college, one a bull calf which was junior champion at a show later. His dam was a Frasea cow that went out in the same shipment as the bulls. This was the first calf that had been shown. Some of the other Canadian bulls were at different units. I believe one came from Frasea Farms and the other from Sheffield Farms. These were both doing well.

George McGilvery who helped to purchase these bulls, wished to be remembered to his many friends in Canada. He is a good supporter of our cattle. He was accompanied on this trip by Mr. Graham who, at that time, was Minister of Agriculture and has since passed away. The people of Australia have built a park in his memory and call it the Graham Memorial Park. They have just spent $600,000 for an artificial breeding unit situated in this park and have a very wonderful set-up, the most elaborate I have ever seen.

I doubt if artificial breeding will become very popular there, as their cattle run on quite large farms. After the show at Sydney they held a sale of cattle but I think they sold too many bulls that were not good enough. At this sale the price is worked up as high as possible, then the owner is able to say whether he will accept that bid or not. I think only about half of the cattle were sold. The bulls were selling at about $200 each and cows at from $200 to $350.

The Royal Show at Sydney is conducted by The New South Wales Agricultural Society. This Society also looks after the registering of all the pure bred livestock in Australia. While I was there the Friesian Association engaged a new secretary and are planning to set up a system similar to our Holstein-Friesian Association.

When we planned our trip, before we left home, we thought we should spend some time in Northern Australia and had planned to spend three days at Darwin. We thought there would be Friesian cattle in that part and that people would want us to visit there. When in Sydney, we were told that it was like a no-man's land there and inhabited mostly by aborigines. The airline was able to arrange that we spend one day there which the girl in charge told us would be just long enough "to thank God we didn't live there." We happened to land at Darwin at about 3:00 o'clock in the morning. It cost us $23.00 for our bed and breakfast and they made us vacate our room by noon. Being a Scotchman I was very pleased to move on.

After leaving Australia, we contin-

(Please turn to page 112)

CASE®

NEW! Auger Unloader and Mixer-Blender

NEW! Power Unloading Wagon with Bunk Feeder

to mechanize your feeding jobs

New Case-Helix mixer-blender and auger unloader mixes feed to commercial standards, automatically unloads up to 6,000 pounds of feed in one trip. Available in 90 or 125-bushel sizes.

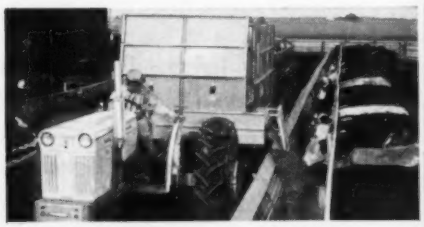

New Case-Helix power unloading wagon with bunk feeder has exclusive self-cleaning Convey-o-matic floor that prevents clogging. Add-on design permits buying basic grain box, building up to complete automatic wagon.

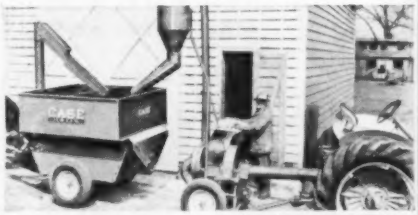

Case "Feed Saver" hammer mill in 10 or 14-inch size is ideally matched to Case-Helix mixer-blender to provide your own barnlot "feed factory" for fast, low-cost grinding and mixing of home-grown feeds.

FREE

Watch for your local Case dealer's Materials-Handling Clinic!

nnounces 4 great new materials-handling machines

NEW! Two V-Belt Spreaders

handle bigger loads faster, smoother—with 20% wider spread

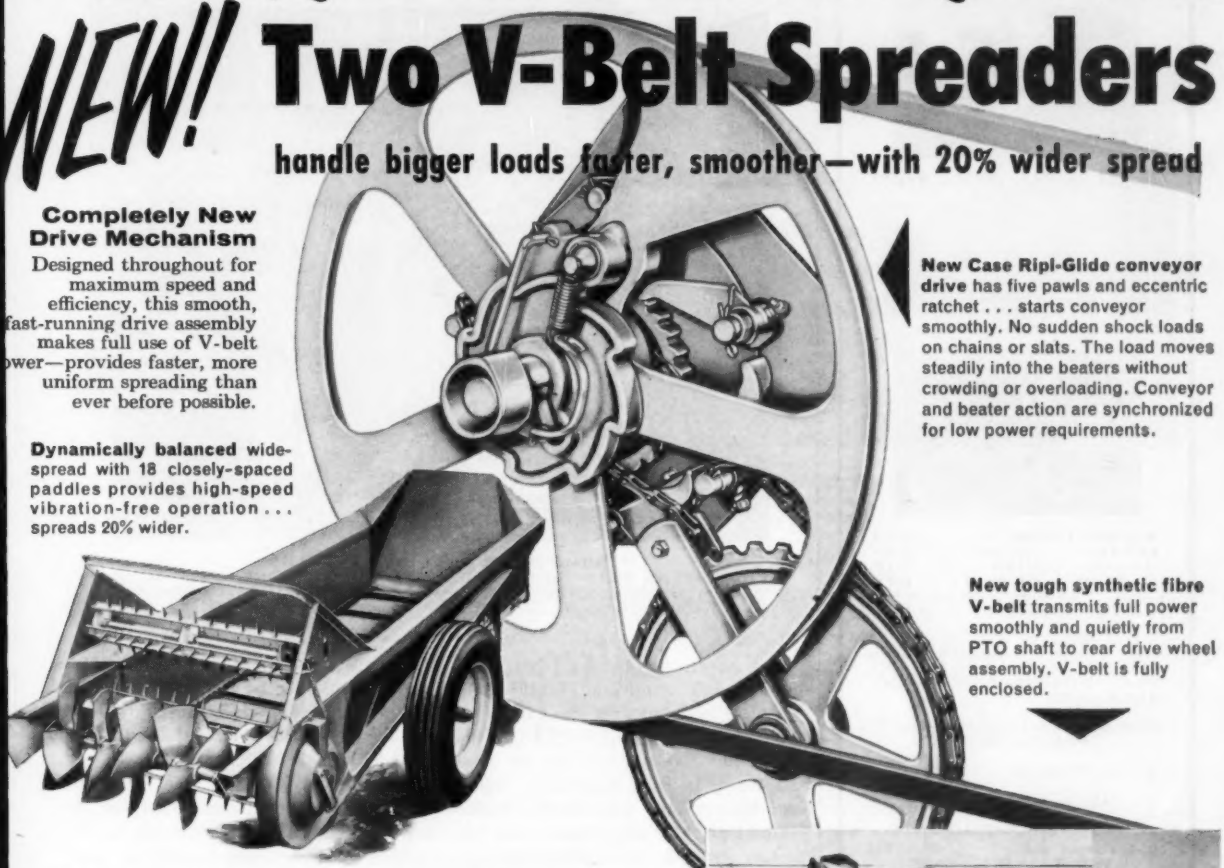

Completely New Drive Mechanism
Designed throughout for maximum speed and efficiency, this smooth, fast-running drive assembly makes full use of V-belt power—provides faster, more uniform spreading than ever before possible.

Dynamically balanced wide-spread with 18 closely-spaced paddles provides high-speed vibration-free operation . . . spreads 20% wider.

New Case Ripl-Glide conveyor drive has five pawls and eccentric ratchet . . . starts conveyor smoothly. No sudden shock loads on chains or slats. The load moves steadily into the beaters without crowding or overloading. Conveyor and beater action are synchronized for low power requirements.

New tough synthetic fibre V-belt transmits full power smoothly and quietly from PTO shaft to rear drive wheel assembly. V-belt is fully enclosed.

From the moment you see the big 18-paddle widespread on the new Case 115 or 135-bushel V-belt spreader, you expect something new in performance. When you start down the field, listen! You can hardly hear the fast-moving mechanism, yet you're spreading a 20% wider blanket of manure. And just look at that fine, even shredding . . . no chunks, anywhere! It's fast, too . . . before you know it, these new big-box spreaders have you back to the barn for another load. Look at those 120 staggered, self-cleaning beater teeth . . . notice the tough, non-warping plywood box, built for extra years of service. Now look under the spreader . . . two channel-steel beams stiffen its rugged V-hitch frame. See today's *newest* spreaders . . . choose from the longest spreader line in the industry (135, 115, 125, 105, 95 and 75-bushel models). Call your Case dealer today—set a date for a demonstration right on your farm.

New Case 190 front-end loader, shown on new Case-o-matic Drive 400 tractor, has compact industrial design for extra strength . . . big 3,000-pound break-out power . . . 10½ cubic-foot capacity. Operates from 6 inches below ground level to height of 9 feet. Available with manure fork, dirt and snow buckets.

CUTTER-SCRAPER WITH EVERY DEMONSTRATION

Case Crop-Way Purchase Plan puts any of these cost-cutting materials-handling machines to work on your farm now—you pay as you have money coming in. Ask your Case dealer for details.

J. I. CASE

J. I. CASE CO. • RACINE, WIS.

1st in Quality for Over 100 Years

Call Your Case Dealer Now

Set a date for a free demonstration and get a free Cutter-Scraper. Send for catalogs to J. I. Case Co., Dept. L-40, Racine, Wis.

- ☐ **Engineering White Paper on V-belt spreaders**
- ☐ **V-belt spreaders**
- ☐ **Materials-Handling Short-cuts**
- ☐ **Feed and forage-handling machines**

Name_____

Address_____

M.A.B.C. SIRES

PABST REGAL JULE - 981361 (VG-GM)

33 daus.	13932M	3.6%	508F
33 dams	11330M	3.6%	411F
	+2593	.0	+97

31 daus. cl. avg. 83.8%
Sire: Pabst Regal (EX-GM)
Dam: Pester Julia Ormsby Segis Walker (VG-GM)

WINTERTHUR ZEUS FOBES FULTON - 1117412 (GP-GM)

17 daus.	16818M	3.6%	601F
17 dams	13591M	3.6%	488F
	+3227	.0	+113

18 daus. cl. avg. 82.2%
Sire: Pabst Winterthur Zeus (EX-GM)
Dam: Winterthur Fobes Pilot Alpha (GP)

Frozen semen available for Selective Mating

Write Direct to

Michigan Artificial Breeders Cooperative, Inc.
3655 Forest Rd., Box 511
EAST LANSING, MICH.

$5.50 TATTOO MARKER

EXTRA LETTERS OR FIGURES - 25¢ EA.

Complete with set of figures 1 to 10, bottle of ink and full instructions, all for $5.50 postpaid.

CATTLE BLANKETS

Made from quality materials, expertly tailored, all sizes. Prompt service. Write for circular and prices.

EAR TAGS

Several kinds to select from. Write for prices.

NECK CHAINS

1. Bright silvery finish chain.
2. Solid brass number plates.
3. Key ring fasteners
4. Priced reasonable.

FREE CATALOG

Illustrating neck chains, ear tags, marking devices, syringes, veterinary instruments, brushes, combs, clippers, horn and hoof tools, remedies and hundreds of items for the stock raiser. —Write for it.

BREEDERS SUPPLY CO. COUNCIL BLUFFS IOWA

NOBA'S Second Flying Bull

ROSAFE MAGICIAN AND FRIENDS
From left to right: Bryce Weiker, Earl Graham, Mrs. Clair Miller, William Hummel, (Mrs. Miller's son-in-law), Mrs. Earl Graham and Mrs. William Hummel, (Mrs. Miller's daughter).

The cover picture on this issue shows Rosafe Magician 1138451 minutes after his arrival at the Cleveland airport on Oct. 19, 1958. This is the second time NOBA has had an aged bull flown in from California. Their first flying bull was Raven Burke Ideal (EX-GM) who arrived in Columbus about a year and a half ago. Both Raven and Magician had been on lease to the California Breeder's Association at Davis, California at the time they were secured by NOBA.

Magician, born Dec. 2, 1949, is the Excellent Gold Medal son of A B C Reflection Sovereign (EX) out of the famous Glenvue Nettie Jemima (EX). He was purchased from Rosafe as a calf by the late Clair Miller, Grangerburg, Ohio. Mr. Miller resold him to his good friends, Mr. and Mrs. Earl Graham, Midland Holstein Farm, Ceres, Calif. He was developed in the Midland herd and then leased to the California stud.

Magician has proven to be a top sire for both type and production. He has 130 classified daughters in 26 herds that average 82 points and his 54 pair HIR proof shows the daughters averaging 14,333 lbs. milk and 544 lbs. fat. To date he has sired 785 registered daughters and 236 registered sons and he has offspring in eleven states; Japan, Peru and Mexico.

Magician was flown to Ohio in a Flying Tiger Lines' cargo ship and he made the trip in nine hours. He was accompanied by NOBA herdsman, John McQuistion and Midland owner, Earl Graham. It was quite fitting that Mrs. Clair Miller, 82 years young, should be on hand to greet him on his arrival at the Cleveland Airport. A crowd of some 200 people made up of NOBA members and servicemen and their families were also on hand to welcome Magician back to Ohio.

Bryce Weiker, NOBA Holstein Sire Analyst, reports that rumors of the bull coming to NOBA resulted in advance semen orders from at least four states, Canada and South America.

N. Y. CONVENTION SALE PLANS

The Annual New York Convention Sale, held in conjunction with the annual meeting each January, will take place this year on January 14 at the Backus Sale Pavilion in Earlville. Leonard Baird of Bairdlea Farms, Chester, is Sale Chairman.

As with the past events which have proved so successful, Dr. E. S. Harrison of Harden Farms will make all selections and the sale will be jointly managed by the R. Austin Backus, Inc., and Harris Wilcox sale organizations, Mexico and Bergen.

It hasn't been so long ago that women dressed on the beaches as they now do in super-markets—Dan Bennett.

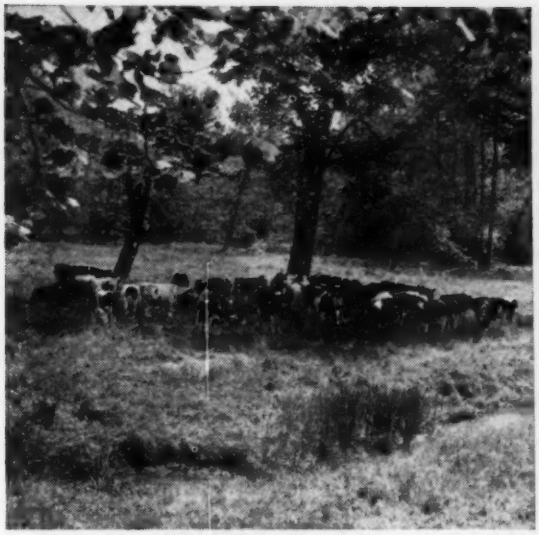

• The milking herd of the McChesney Brothers on their 190-acre farm at New Galilee in western Pennsylvania. This purebred Holstein herd of 35 head recently completed an average of 14,439 lbs. milk and 537 lbs. fat. 2x.

• A portion of the McChesney Bros. Dairy Farm. This farming operation combines good breeding, careful management, good pastures like those shown here and dairy rations which include Du Pont "Two-Sixty-Two" for an excellent record of success.

How the McChesney Brothers attained a ten-year average of

13,970 lbs. milk . . . 508 lbs. fat from their herd of 35 purebred Holsteins

On their 190-acre farm at New Galilee, in western Pennsylvania, Francis and James McChesney milk about 35 purebred Holsteins that have attained a ten-year herd average of 13,970 lbs. milk; 508 lbs. fat. Year after year, the McChesney Holsteins have been consistently high producers. In 1955, when 33 head averaged 15,553 lbs. milk and 602 lbs. fat, their herd ranked fourth for butterfat production among all herds in the state.

Herd receives best of care

These outstanding records have been made through good breeding, careful management and a well-balanced feeding program. The herd is bred artificially to proven sires in the Western Pennsylvania Artificial Breeding Cooperative. The McChesneys are firm believers in giving their herd the best possible care. They're also sold on the value of grassland farming, since the milkers are fed all the grass silage they can eat. Grain is fed at the rate of one pound for each four pounds of milk produced. The grain mixture utilizes home-grown corn, wheat and oats, and protein concentrate that contains Du Pont "Two-Sixty-Two" feed compound, a top-quality urea source of protein.

In dairy feeds, "Two-Sixty-Two" not only provides an efficient source of protein, but also helps unlock extra nutritive values in stimulating rumen bacteria which break down feed fibers in roughage. Just as the McChesneys have found, you, too, can profit by using a supplement containing Du Pont "Two-Sixty-Two." Ask your feed supplier about it today!

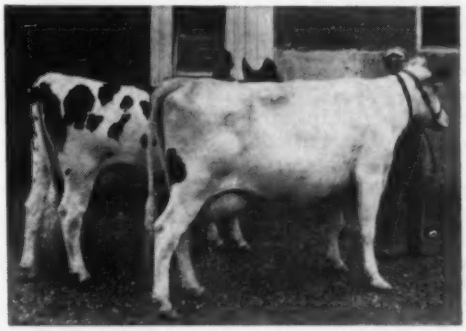

• Typical of the high-producing members of the McChesney herd are these 'Very Good' daughters of sires in the western Pennsylvania Artificial Breeding Cooperative, Clarion, Pa. Francis McChesney, a director of the association, is at the left and at the right is his brother, Jim.

DU PONT

REG. U. S. PAT. OFF.

BETTER THINGS FOR BETTER LIVING . . . *THROUGH CHEMISTRY*

M.A.B.C. SIRES

PABST REGAL JULE - 981361 (VG-GM)

33 daus.	13932M	3.6%	508F
33 dams	11330M	3.6%	411F
	+2593	.0	+97

31 daus. cl. avg. 83.8%
Sire: Pabst Regal (EX-GM)
Dam: Pester Julis Ormsby Segis Walker (VG-GM)

WINTERTHUR ZEUS FOBES FULTON - 1117412 (GP-GM)

17 daus.	16818M	3.6%	601F
17 dams	13591M	3.6%	488F
	+3227	.0	+113

18 daus. cl. avg. 82.2%
Sire: Pabst Winterthur Zeus (EX-GM)
Dam: Winterthur Fobes Pilot Alpha (GP)

Frozen semen available for Selective Mating

Write Direct to

Michigan Artificial Breeders Cooperative, Inc.
3655 Forest Rd., Box 511
EAST LANSING, MICH.

$5.50 TATTOO MARKER

EXTRA LETTERS OR FIGURES - 25¢ EA.

Complete with set of figures 1 to 10, bottle of ink and full instructions, all for $5.50 postpaid.

CATTLE BLANKETS

Made from quality materials, expertly tailored, all sizes. Prompt service. Write for circular and prices.

EAR TAGS

Several kinds to select from. Write for prices.

NECK CHAINS

1. Bright silvery finish chain.
2. Solid brass number plates.
3. Key ring fasteners
4. Priced reasonable.

FREE CATALOG

Illustrating neck chains, ear tags, marking devices, syringes, veterinary instruments, brushes, combs, clippers, horn and hoof tools, remedies and hundreds of items for the stock raiser. —Write for it.

BREEDERS SUPPLY CO. COUNCIL BLUFFS IOWA

NOBA'S Second Flying Bull

ROSAFE MAGICIAN AND FRIENDS
From left to right: Bryce Weiker, Earl Graham, Mrs. Clair Miller, William Hummel, (Mrs. Miller's son-in-law), Mrs. Earl Graham and Mrs. William Hummel, (Mrs. Miller's daughter).

The cover picture on this issue shows Rosafe Magician 1138451 minutes after his arrival at the Cleveland airport on Oct. 19, 1958. This is the second time NOBA has had an aged bull flown in from California. Their first flying bull was Raven Burke Ideal (EX-GM) who arrived in Columbus about a year and a half ago. Both Raven and Magician had been on lease to the California Breeder's Association at Davis, California at the time they were secured by NOBA.

Magician, born Dec. 2, 1949, is the Excellent Gold Medal son of A B C Reflection Sovereign (EX) out of the famous Glenvue Nettie Jemima (EX). He was purchased from Rosafe as a calf by the late Clair Miller, Grangerburg, Ohio. Mr. Miller resold him to his good friends, Mr. and Mrs. Earl Graham, Midland Holstein Farm, Ceres, Calif. He was developed in the Midland herd and then leased to the California stud.

Magician has proven to be a top sire for both type and production. He has 130 classified daughters in 26 herds that average 82 points and his 54 pair HIR proof shows the daughters averaging 14,333 lbs. milk and 544 lbs. fat. To date he has sired 785 registered daughters and 236 registered sons and he has offspring in eleven states; Japan, Peru and Mexico.

Magician was flown to Ohio in a Flying Tiger Lines' cargo ship and he made the trip in nine hours. He was accompanied by NOBA herdsman, John McQuistion and Midland owner, Earl Graham. It was quite fitting that Mrs. Clair Miller, 82 years young, should be on hand to greet him on his arrival at the Cleveland Airport. A crowd of some 200 people made up of NOBA members and servicemen and their families were also on hand to welcome Magician back to Ohio.

Bryce Weiker, NOBA Holstein Sire Analyst, reports that rumors of the bull coming to NOBA resulted in advance semen orders from at least four states, Canada and South America.

N. Y. CONVENTION SALE PLANS

The Annual New York Convention Sale, held in conjunction with the annual meeting each January, will take place this year on January 14 at the Backus Sale Pavilion in Earlville. Leonard Baird of Bairdlea Farms, Chester, is Sale Chairman.

As with the past events which have proved so successful, Dr. E. S. Harrison of Harden Farms will make all selections and the sale will be jointly managed by the R. Austin Backus, Inc., and Harris Wilcox sale organizations, Mexico and Bergen.

It hasn't been so long ago that women dressed on the beaches as they now do in super-markets—Dan Bennett.

• The milking herd of the McChesney Brothers on their 190-acre farm at New Galilee in western Pennsylvania. This purebred Holstein herd of 35 head recently completed an average of 14,439 lbs. milk and 537 lbs. fat. 2x.

• A portion of the McChesney Bros. Dairy Farm. This farming operation combines good breeding, careful management, good pastures like those shown here and dairy rations which include Du Pont "Two-Sixty-Two" for an excellent record of success.

How the McChesney Brothers attained a ten-year average of

13,970 lbs. milk . . . 508 lbs. fat from their herd of 35 purebred Holsteins

On their 190-acre farm at New Galilee, in western Pennsylvania, Francis and James McChesney milk about 35 purebred Holsteins that have attained a ten-year herd average of 13,970 lbs. milk; 508 lbs. fat. Year after year, the McChesney Holsteins have been consistently high producers. In 1955, when 33 head averaged 15,553 lbs. milk and 602 lbs. fat, their herd ranked fourth for butterfat production among all herds in the state.

Herd receives best of care

These outstanding records have been made through good breeding, careful management and a well-balanced feeding program. The herd is bred artificially to proven sires in the Western Pennsylvania Artificial Breeding Cooperative. The McChesneys are firm believers in giving their herd the best possible care. They're also sold on the value of grassland farming, since the milkers are fed all the grass silage they can eat. Grain is fed at the rate of one pound for each four pounds of milk produced. The grain mixture utilizes home-grown corn, wheat and oats, and protein concentrate that contains Du Pont "Two-Sixty-Two" feed compound, a top-quality urea source of protein.

In dairy feeds, "Two-Sixty-Two" not only provides an efficient source of protein, but also helps unlock extra nutritive values in stimulating rumen bacteria which break down feed fibers in roughage. Just as the McChesneys have found, you, too, can profit by using a supplement containing Du Pont "Two-Sixty-Two." Ask your feed supplier about it today!

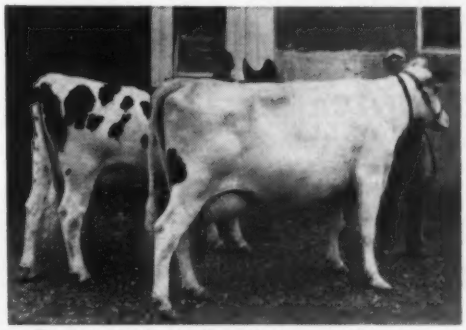

• Typical of the high-producing members of the McChesney herd are these 'Very Good' daughters of sires in the western Pennsylvania Artificial Breeding Cooperative, Clarion, Pa. Francis McChesney, a director of the association, is at the left and at the right is his brother, Jim.

DU PONT

REG. U. S. PAT. OFF.

BETTER THINGS FOR BETTER LIVING . . . *THROUGH CHEMISTRY*

A. C. "W[illegible] Thomson
LIVESTOCK AUCTIONEER
BURLINGTON, ILL.
Ask the Men I've Sold For
Phone: Hampshire 5861

Come to Perth County
For your requirements in Holsteins. Over 400 herds to choose from.
Contact
Richard McNamara, Sales Agt.
Box 45 Stratford, Ont.
(Phone Stratford 1160R)

OXFORD COUNTY
"The Holland of America"
For finest in Canadian Holsteins contact the Oxford Holstein Breeder's Association.
Telephone 578
DON SPENCER, Sales Agent
Ingersoll, R-1 Ontario

WATERLOO HOLSTEIN BREEDERS ASSOCIATION, INC.
"Where Better Bulls Are Used"
Contact sales agent for top quality foundation stock or commercial cattle. 17 years experience. Many Herds Listed Brucellosis Free.
Tel. 33060
LORNE BRUBACKER
Sales Agent
23 Locust St., Kitchener, Ont.

HARVEY W. SWARTZ
Dairy Cattle Auctioneer
The Voice of Experience
Nationally recognized Holstein judge.
608 S. Grand Ave.
Phone Liberty 7-4170
Waukesha, Wis.

Middlesex County Holsteins Breeders Ass'n.
We have a large selection in commercial purebred or top breeding stock.
HARDY SHORE
Tel. Byron 42-R-181
GLANWORTH — ONTARIO

GLENN CASEY
HOLSTEIN AUCTIONEER
Phone 559-JX
Williamston, Michigan

BERT PFISTER
AND ASSOCIATES
STATE BANK BLDG.
Auctioneer or Complete Sales Service. Selling for 20 years.
MT. HOREB, WISCONSIN

Come to Ontario County
For your Requirements in Holstein Cattle
Many High Class Herds to Choose From
Contact our Salesman
FRED STEINKRAUSS
Peterborough, R. 2, Ont.
Phone Riverside 5-4055

DOWN UNDER (from page 108)

ued on to Singapore, Bangkok, India, the Middle East, Egypt, then to Turkey and across southern Europe to Lisbon, Portugal. This was an extremely interesting trip and we were able to get a slight idea of how these people live, which made us appreciate Canada more and more. We saw Holstein cattle in only two countries. We arrived back home about the middle of May, the grass was growing green and everything looked wonderful.

A trip like this is very educational, gives one the opportunity to meet many fine people and make new friends that will be remembered for a very long time. We wish to thank the New Zealand Friesian Association, the Australia Friesian Association, and our own Canadian Holstein-Friesian Association for giving us this opportunity.

GRANDMA (from page 29)

14, and both are still going strong in the Arjay herd.

Her previous calf was also a bull, City Park Bess King, sired by Dibble Crescent Admiral King (EX). This bull was sold to John Dykstra & Sons, Nookrest Holstein Farm, Manhattan, Montana. The Snyders have a few heifers by him and plan to use his semen extensively.

"Grandma" is a combination of Winterthur and Carnation bloodlines. Her sire, Sir Posch Johanna Ormsby, is a line bred Winterthur and a paternal brother to the dam of Elmer Dawdy's "Mose" bull. Her sire and her dam are both sired by Winterthur bred bulls, Winterthur Nebraska Posch Special (Judge Quanette Nebraska from "Nepolka") and Winterthur Fobes Great Ultra (Posch Ormsby Fobes 14th from "Loria"). The maternal granddam's sire and dam were both bred at Carnation.

KYLAND BULL TO ILLINOIS
This promising young bull has been sold by Kyland, Oconomowoc, Wis. to Ray and Gene Yoder, Forrest, Ill. He is sired by Kyland Premier (EX-SMT), and out of Kyland Princess Vale (VG) with four 2X records averaging 20,600 lbs. milk and 749 lbs. fat. Her top record is at 5y, 2X with 27,449 lbs. milk and 994 lbs. fat. She is making over 1000 lbs. on 2X this year.

For the best in Pennsylvania Holsteins, call
Clarence Lyons
Phone EXpress 4-6966
Lancaster, Pennsylvania

HARRIS WILCOX
Sale Manager and Auctioneer
Phone 146
BERGEN, N. Y.
Maurice Mix, Associate Sales Mgr.
Specializing in Holstein Sales
Complete Auction Service

FRED C. WETMORE CO.
Livestock Photographers
4323 W. 143rd St.
Phone — Winton 1-8095
CLEVELAND 35 OHIO

C. B. SMITH —
LIVESTOCK AUCTIONEER
Specializing in Holsteins
My lifetime experience in all phases of Holstein endeavor is at your service. It pays to employ an auctioneer who knows values.
Address, Williamston, Mich.

J. O. FENSTERMAKER
PUREBRED LIVESTOCK AUCTIONEER
Holsteins A Specialty
Homerville, Ohio Phone 2544

STROHMEYER & CARPENTER Inc.
Photographers of Animals
White Plains — Box 788 — N. Y.

Good Registered Holsteins for Private Sale.
LELAND J. OSBORN
Sales Manager — Auctioneer
Phone 640-W
R.R. 2 Piercetoo, Indiana

Successful Selling -
Sales Everywhere
Reserve your date now by contacting
HARRY HAYS
Auctioneer
Phone: 30855 — Box 118
Calgary, Canada

YORKSHIRE
"Champion Bacon Hog of the World"
Few registered Yorkshire pigs 10-weeks $35 for 4-H boys' and girls work. Bred gilts $85 and up — f.o.b. our farm.
BANCROFT ACRES
9466 W. Miller Road
Swartz Creek, Michigan

"DARI-KOOL'S Ice-Bank Keeps The Milk Cold During Electric Power Failures!"

Writes MR. LEONARD BLAIR, Fowlerville, Michigan

"I have had my 150 gallon Dari-Kool for more than 2 years. It cools milk fast and the bacteria count is lower than with cans. Whenever the electric power fails the ice-bank keeps the milk cold for a long time. The moist milk tank sidewalls make cleaning easy. The butterfat test with cans was 3.2 to 3.4. It is now 3.7 to 3.8. I like my Dari-Kool very much!"

(signed) Leonard Blair

Your best buy is a

DARI-KOOL

BULK MILK COOLER ®

The ICE-BANK Cooler that Outperforms and Outsells them all

Model shown DKS-200 (200 gallon capacity) Available in 100 to 1000 gallon capacities.

Send today for your **FREE** MILKHOUSE PLAN KIT

Dairy Equipment Co., Dept. 70 Madison, Wisconsin

Please send, without obligation your new Milkhouse Plan Kit.

Name.....

Address.....

Post Office.....State.....

☐ I am a Dairy Farmer ☐ I am a Student

Plan your milkhouse with this easy-to-use kit. Includes graph sheets and scale model cutouts of milk coolers, water heaters, etc. Arrange to best fit your milkhouse plans.

TWINS (from page 27)

able Dunloggin Woodmaster and out of Dunloggin LaGrace, an "Excellent" foundation cow who lived past 18 years of age and who produced a string of very remarkable progeny.

At 13 years on 2X milking, Mistress Gracious produced 21,481 pounds milk, 905 pounds butterfat, and has a lifetime record to date of 8,799 lbs. butterfat and 211,744 lbs. milk. At 15½ years she is still milking strong. She led the Sussex County DHIA in lifetime record on the special 5,000-pound certificates that were presented at the annual dinner meeting this year.

Six of her offspring have sold for a total of $30,000. She is believed to be the only cow in New Jersey to have three sons in breeding studs. Her Gold Medal son, Weejoe Gracious Wintorias, is in service at Northern Ohio ABC. And two other famous sons who sold for $9,200 and $7,600 are at Lehigh Valley ABC in Pennsylvania.

Pinwood Lodestar La Grace

When purchased, "Gracious" was carrying the service of Hedge Acreston De Ormsby. She dropped a heifer calf, Pinwood Lodestar La Grace, who is now a bred senior yearling and is a highly valued member of the Lodestar herd.

In February of this year, at 15 years, Dunloggin Mistress Gracious classified "Excellent" and presented a future herd sire to Lodestar. His name is Lodestar Laird Woodmaster. "Laird's" pedigree combines two of the greatest cow families of Dunloggin—the "Royal Elenora" and the "La Grace" families.

With the experience gained from years of successful dairying by the elder Behrmans, the youth and enthusiasm of the twins and their outstanding breeding program, Lodestar Farms should make a valuable contribution to the history of the Holstein breed for many years to come.

In the October HIR News Letter report, 107 herd lactation averages were completed. Highest for both milk and fat among this group was the well known herd of University of New Hampshire, Durham, N. H. where 35 records averaged 17,432 lbs. milk, 3.8%, 662 lbs. fat. These averages were the tops for the group for both milk and fat. Placing second for both milk and fat was the herd of Alvin J. Ackerman, Gifford, Ill. with 18 lactation averages figuring out at 16,759 lbs. milk, 3.7%, 624 lbs. fat. There were 2,226 herds on HIR in October.

Look for this Sign

MILKEEPER
Reg. U. S. Pat. Off.
BULK FARM
COOLING TANKS

AUTHORIZED DEALER
MILKEEPER
BULK FARM COOLING TANKS
Creamery Package

for EXTRA QUALITY AND HELPFUL SERVICE—for you and your patrons

THE *Creamery Package* MFG. COMPANY

Gen'l and Expert Offices:
1243 W. Washington Blvd.,
Chicago 7, Ill.
Sales Branches in 23 Principal Cities

COMPLETE SALE SERVICE for the Western States or wherever Good HOLSTEINS Grow.

R. E. EVERLY, Sale Mgr.

616 New World Life Bldg.
SEATTLE 4, WASHINGTON
(Phone: Elliott 2678)

Holstein Sales

We have conducted many of the largest Holstein and real estate dispersals for several of the leaders of your industry. Call us when you are ready! We'll work with you on a guaranteed basis and put up real money. You'll know what you're doing then.

CHAS. VOSBURGH, Auctioneer
Cortland, N. Y. (Dial SK 6-8133)

OFFICIAL CANADIAN EXTENDED PEDIGREES

"They Help You Sell"

Up-To-Date — Complete — Unmatched For Facts

Typewritten, 4-gen., 2 Colours, one carbon copy $2.50
Mimeographed in one colour—25 copies 4.00
Additional copies beyond 25 — 2 cents each
"Who's Who in Canadian Holstein Sires" — per copy 1.00

PEDIGREE DEPARTMENT
THE HOLSTEIN-FRIESIAN ASSOCIATION OF CANADA
BRANTFORD, ONTARIO, CANADA

A Catalog From Mid-West is - -
Your Best Assurance of:

An attractive catalog—
At a reasonable price—
With pedigrees compiled—
— By Cowmen — For Cowmen
Write for complete price list.

Mid-West Pedigree Co.
MAURICE B. TELLEEN

BOX 94, WAVERLY **Phone 991W** **IOWA**

DIXIE CLASSIC FAIR

By Fieldman Jack G. Krause

The Livestock Arena of the Dixie Classic Fair at Winston-Salem, N. C., was the scene of quality Holsteins in keen competition on October 8. Judge Paul Reaves of VPI, Blacksburg, Va., created the following results.

Jr. Champion Bull—Windy Shade Conway Conqueror, owned by Leonard Gabbert & Sons; Sr. & Grand Champion Bull—Md Pond View Ruby Lad, also owned by the Gabberts.

The Junior Champion Female was the Junior Yearling Heifer, Wheatmore Crescent Bessie, owned by Wheatmore Farms. The winning 2-year-old Heifer was Gilbey Ormsby Double Belle and the first 3-year-old, Making Pietje Monbrie, were both owned by the Gabberts.

Wheatmore had another winner with their 4-year-old female, Cove Breeze Major, and their aged cow, Md Gleenbrash Lenox, was Senior and Grand Champion Female.

Leonard Gabbert & Sons, Cooleemee, N. C., won the Premier Exhibitor Award, while the Premier Breeder Award went to Wheatmore Farms, Thomasville, N. C., owned by Doak Finch.

COLORADO FAIR CORRECTION

In the report of the Holstein show at the 1958 Colorado State Fair (page 26, Oct. 11 issue) the second prize Bull Calf should read, Adler Ormsby Mark 1318897, owned by Ronald Fallon, Rt. 1, Longmont, Colorado.

AL HAY
Winner of the Klussendorf Trophy, National Dairy Cattle Congress, 1958.

CLARK BOWEN & SON DISPERSAL AVG. $756

Top is $3200 — 13 over $1000

CATALOG SUMMARY

47	Females 2y & over (16 calves under 3 mos. s.w.d.)	$38,920	$828.09
		2,275	142.19
3	Bred Yearlings	1,330	443.33
7	Open Yearlings	2,210	315.71
8	Heifer Calves Over 3 mos.	4,160	520.00
1	Bull over 3 mos.	1,025	1,025.00
66		$49,920	$756.36

Seven states were represented in the buyers' column at the Clark Bowen and Sons' Dispersal held at the farm, Wellsboro, Pa., October 9 and nearly half of the entire offering was sold to out of state buyers.

With 66 head bringing the fine average of $756 this is the highest averaging dispersal sale for size thus far in 1958 and is the third highest regardless of the number sold at any dispersal this year. A top of $3200 was reached for a female and 13 head in all brought $1000 or more. This very successful sale was managed by R. Austin Backus, Inc., Mexico, N. Y., and a full house was on hand to accept the cattle.

Reid Hampton, Gray, Georgia bought just one animal but she was the top of the sale at $3200. Sunrise Farms Atlas Burke, announced with 1025 lbs. fat in her first 334 days at 5 years 2X and still milking 40 lbs. a day at the sale, was the object of spirited bidding finally going to Hampton with Earl W. Kidd, Lewisburg, W. Virginia, contending bidder. This outstanding young cow has previous records of 850 lbs. fat at 4 years and 735 lbs. at 3 years, both on 2X, and was the Grand Champion of the NEPA ABC Show, 1956. She is by Winterthur Victor Nebska Atlas (VG-SMP) and is due January 2, 1959 to Woodbourne Inka Reflector. She was raised two points to 89 — Very Good the day before the sale.

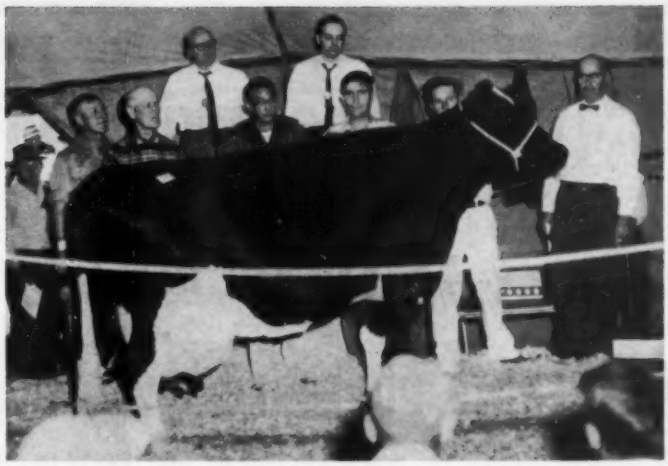

SUNRISE FARMS ATLAS BURKE (VG-89) ($3200)
Top selling animal at the Clark Bowen and Sons' Dispersal October 9. A 5-year-old daughter of Winterthur Victor Nebska Atlas, she has 1025.5 lbs. fat in first 334 days of 5-year record in progress. From left: Clark Bowen; V. V. Law, Lewisburg, W. Va.; R. C. Backus; Earl W. Kidd, Lewisburg, W. Va.; H. A. Backus (in box); representative for buyer, Reid Hampton, Gray, Ga.; Emmett McClure and Olin Backus.
(Photos on this page by Wm. F. Schaefer)

Earl Kidd bought four animals with three at $1100 or more including the second high selling animal of the day, Wildmoor Nittany Pathfinder, a homebred young cow with 706 lbs. fat at 3 years. The dam went along with the daughter at $1300. The $1100 purchase of Mr. Kidd is an 8-year-old daughter of Burke Fobes Abbekerk just raised to 89 points, fresh and milking 70 lbs. a day.

Dr. Frank Edwards, Indiana, Pa., purchased a springing 3-year-old daughter of Hays Inspiration. She was tied for third high price at $1400 and was Edwards only purchase. The other $1400 animal was the coming 6-year-old 89—Very Good Ann Pietje Sovereign with 678 lbs. fat at 4y 3m. She was taken by V. V. Law, Lewisburg, W. Va.

W. S. Bumpus, Lacona, N. Y., bought three with his top at $1325, she a Very Good daughter of Hays Inspiration with 702 lbs. fat at 3 years and 780 lbs. fat and 20,003 lbs. milk in the first 299 days of her current lactation. It is interesting to note that the Bumpus farm is the former Brookside Farm of Henry Stevens, where much early Holstein history was made.

C. Douglas Buck, New Castle, Del., bought three—all at $1000 or more. His top at an even $1300 was Peggy Promoter Sovereign, a Very Good 6-

(Please turn to page 124)

EX DAM AND VG DAUGHTER BRING $1300 AND $1500 AT BOWEN DISP. BOTH TO EARL W. KIDD, W. VA.

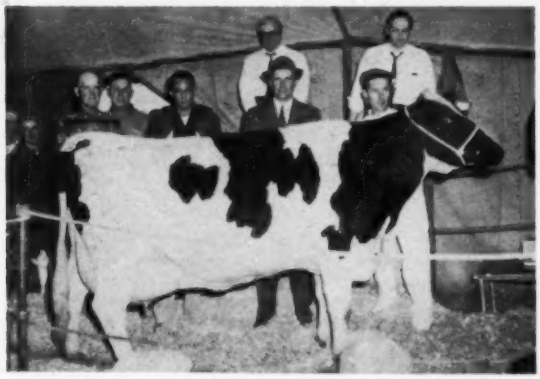

MINERAL FARM MELCROSS PATH (EX) ($1300)
One of 13 four-figure animals at the Clark Bowen Dispersal. From left: behind cow: V. V. Law; Clark Bowen; Earl W. Kidd, buyer; contender George Brumbaugh, James Creek, Pa.

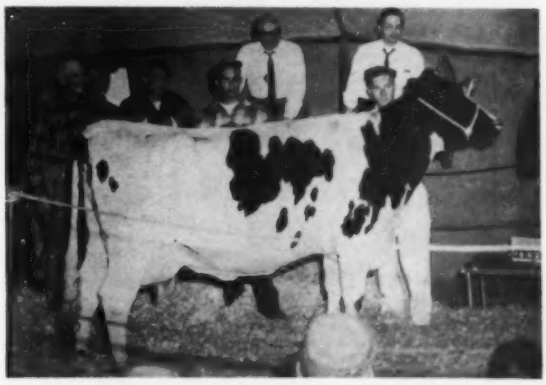

WILDMOOR NITTANY PATHFINDER (VG) ($1500)
Second high selling animal. From left behind cow: V. V. Law, Clark Bowen; Earl W. Kidd, buyer; John W. Irion, Montoursville, Pa., contender.

The Wolverine Invitational - December 8th

(And 154th WOLVERINE SALE)

75 Selected Registered Holsteins

at the

WOLVERINE PUREBRED LIVESTOCK SALES PAVILION

11:00 A.M. — Williamston, Michigan

Featuring... 8 Interesting Young Herd Sire Prospects

SKOKIE DUKE
Sire of Skokie Perfection Duke.

From ELMWOOD

Skokie Perfection Duke

Born July 18, 1958

His 7 nearest dams average 18081 M, 732 F. Sired by Skokie Duke (left), full brother to Skokie Noel at Harden Farms and to Skokie Creation at Redfield State Hospital. His dam is Sego Road Perfection Burke (EX) with 20,536 lbs. milk, 3.8%, 771 lbs. fat at 3½y, 3X. She has three AR daughters, 2 VG, 1 GP.

From BOND HAVEN

Bond Haven Centurion Alert

(Below)

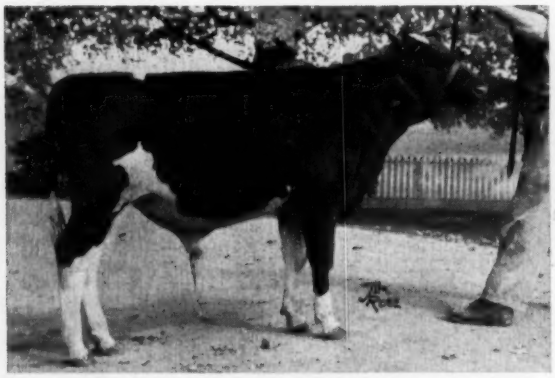

BOND HAVEN CENTURION ALERT (Selling)
His 3 nearest dams average 20,114 M, 3.8%, 767 F. Born Mar. 8, 1958. Sired by Rosafe Centurion (EX) whose 10 2-yr-old dtrs. average 16,307 M, 3.7%, 598 F. Dam is Bond Haven Sovereign Dixie (GP), 665-lb. fat daughter of Rowsdale Rag Apple Sovereign (EX), three times All-Canadian.

From JAMES A. McCAGUE

Lodestar Supreme

(Below)

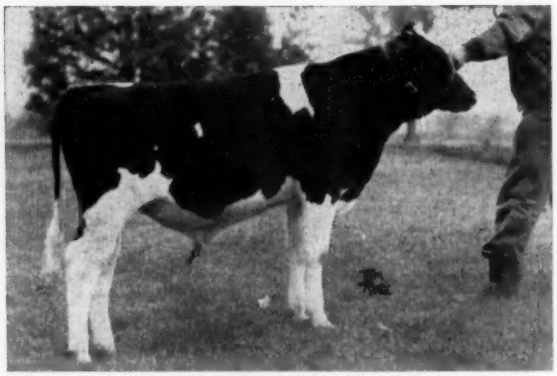

LODESTAR SUPREME (Selling)
His 3 nearest dams average 19,577 M, 3.9%, 765 F. Born April 15, 1958. Sired by Rosafe Signet (EX) and out of Glenafton L Mona Topsy (VG), a granddaughter of Montvic Monogram (EX-Extra) with records of 837 F at 5y, 756 at 11y, 721 at 8y, 707 at 7y, lifetime of 130,677 milk, 3.97%, 5,179 F. Three Excellent-Extra Sires in his pedigree!

The Wolverine Invitational - December 8th

(And 154th WOLVERINE SALE)

SELLING

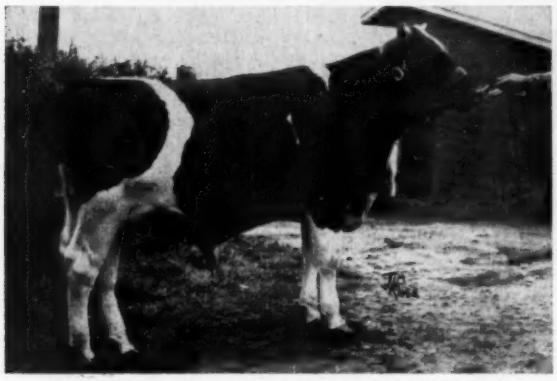

GRAHAVEN BENEFACTOR DICTATOR (Selling)

From R. D. GRAHAM

Grahaven Benefactor Dictator

Born Oct. 17, 1957

Sired by Glenafton Benefactor and out of Grahaven Monogram Daisy with 679 lbs. fat at 2y, 593 at 3y and in 232d at 4y, 500 lbs. She is a maternal sister to Grahaven Milestone Mona, Canadian Champion with 20,759 lbs. milk and 900 fat at 2y, and a 6-year-old record of 1048 lbs. fat, 4%. This outstanding calf is pictured at left.

From GLENAFTON

Glenafton Spotlight

Born Sept. 9, 1957. Sired by Rosafe Centurion (E) and out of Glenafton Laurel Colleen B (GP) with 601 lbs. fat, 13,452 lbs. milk, 4.47% at 2y and 606 lbs. fat, 13,747 lbs. milk, 4.4% at 3y. She is the Marksman daughter of Montvic Colleen Abbekerk (VG-1178 lbs. fat), 226,753-lb. Canadian Lifetime Champion for fat!

From MILLER BROS.

Milmere Lakefield Commander

Born Jan. 22, 1958. Sired by Lakefield Pabst Winterthur Joe (VG) whose first tested daughter at Miller Bros. has finished with 510 lbs. fat and 13,400 lbs. milk at 2y, 2X. Dam is GP-84 and has five consecutive 2X records from 437 to 506 lbs. fat calving at 12m intervals.

From C. B. SMITH

Fobes Osborndale Lucifer

Born Aug. 17, 1957. Sired by Lauxmont Admiral Lucifer and out of the 679-lb. fat Osborndale Luella Fobes (pictured below, right). Next dam Excellent with 901 lbs. fat. A show calf.

HER "LUCIFER" SON SELLS

From WALTER LANGE & SON

Lange Pride Re-Charity Count

By a son of Lange Re-Charity (VG) whose full sister is VG with 621 lbs. fat at 2y, 2X. Dam is Lange Roamer Pride Joan, Excellent daughter of Pabst Roamer with 534 lbs. fat at 2y, 2X.

2 SONS — 2 DTRS. SELLING

OSBORNDALE LUELLA FOBES (GP)

4-9 365d 3X 19178 3.8 738

Daughter of the $21,000 Sir Bess Ormsby Burke Fobes from an Excellent 901-lb. fat dam. Her show son by Lauxmont Admiral Lucifer is consigned by C. B. Smith.

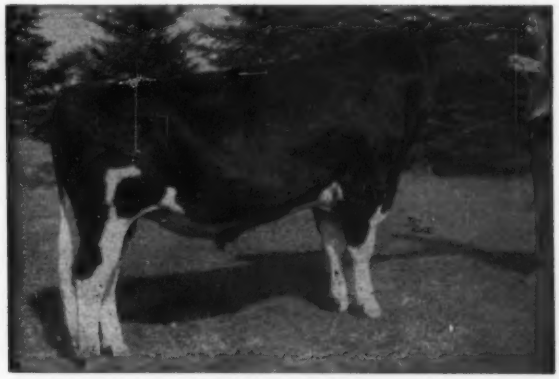

ROSAFE CENTURION (EX)

Sons are consigned by C. J. Cerswell and Glenafton Farms, both described on this page. Daughters consigned from these same two herds described on the following pages.

The Wolverine Invitational - December 8th

(And 154th WOLVERINE SALE)

SELLING — This "Signet" Daughter from Jim McCague

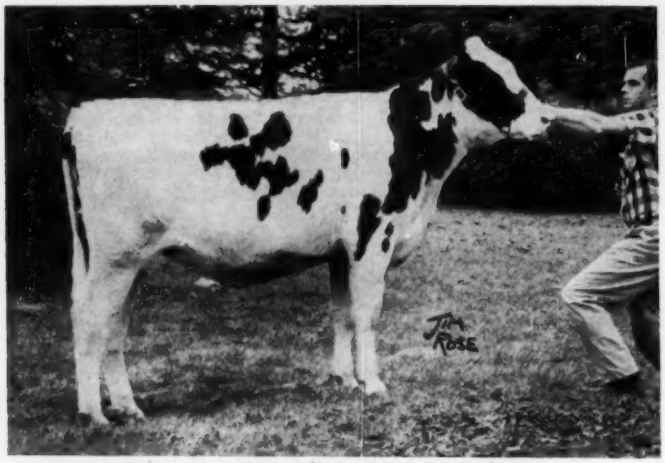

LODESTAR SYMBOL KATHLEEN Born Nov. 24, 1956

LODESTAR SYMBOL KATHLEEN
(left)

Daughter of the $20,100 ROSAFE SIGNET (EX) out of a granddaughter of Montvic Rag Apple Marksman with 534 lbs. fat, 4% as a 2-year-old. Kathleen was bred July 10, 1958 to Rosafe Centurion (EX), maternal brother to her sire.

Also:

LODESTAR ARTHUR CAROL

Born March 1, 1954. By a son of Glenafton Engraver (EX) from a 631-lb. fat dam and due in December from service to Roeland Reflection Sovereign.

—James A. McCague, Alliston, Ont.

3 WIS BURKE IDEAL DTRS. SELL

ERLIN KORNDYKE IDEAL BURKE, 2-year-old "Ideal" daughter consigned by Erle Peters, Fremont, Ohio. Her dam made 504 lbs. fat as a senior yearling. Due about sale time to Raven Burke Ideal (EX-Gold Medal).

IDEAL RHEA BETTY, 2-year-old "Ideal" daughter consigned by J. F. Hutchinson, Gibsonburg, Ohio. Her dam has 473 lbs. fat at 4y, DHIA. Due in January to Ormsby Burke Pontiac Mose.

BROOKVIEW IDEAL SARAH, 2-year-old "Ideal" daughter consigned by J. F. Hutchinson, Gibsonburg, Ohio. Her dam made 381 at 2y and 432 at 3y, she a Pabst Signal from a 578-lb. "Darkmaster." Due in December to Gray View Pansy Pilot.

SELLING: An August 2-year-old out of a daughter of Lange Re-Charity that is making close to 1000 lbs. fat as a 3-year-old! She made 557 on 2X at 2y and has 723 lbs. in her first 238d, 2X at 3y. Classified VG-89. Sired by a son of "Raven." Due in December to Lange Re-Charity himself! **—Walter Lange & Son, Watertown, Wis.**

TWO "CENTURION" DAUGHTERS SELL. One from Glenafton Farm that will be two years old in December, out of a Marksman dam, and due in April to Rosafe Signet!

One from Bond Haven pictured below. A September 2-year-old from Queen Rag Apple Mercedes with a great string of records up to 760 lbs. fat and nearly 100,000 lbs. milk. Two great maternal sisters and two proven maternal brothers. Due in January to Roybrook Revelation (Res. All-Can. Bull calf 1957) by ABC Reflection Sovereign from a VG 116,949-lb. dam.

— THREE DAUGHTERS SELLING —

WIS BURKE IDEAL (VG-GM)
Sire of three great 2-year-olds selling.

— SELLING —

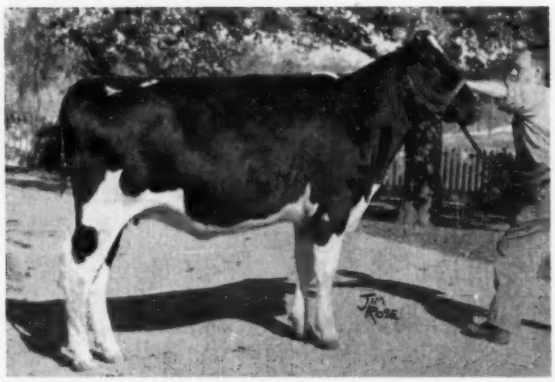

BOND HAVEN CENTURION QUEEN
2-year-old "Centurion" daughter from Bond Haven.

The Wolverine Invitational - December 8th

(And 154th WOLVERINE SALE)

10 Head from D. K. Hardman, Kalamazoo, Mich. —

Well bred young females, 2, 3 and 4 years old, mostly bred to Marionmead R A Roburke Segis. Includes a bred yearling daughter of Keendale Lochinvar (VG-SMP), and a 4-year-old daughter of Shiawana Colantha Talisman out of a 717-lb. fat 2X dam, bred to Clover Knoll Mystic whose 15 nearest dams average 946 lbs. fat.

From J. Howard Hamilton, Brantford, Ont. —

An outstanding daughter of Seiling Sovereign Achilles (EX) from a dam with 2X records of 677, 560 and 523 lbs. fat, and bred to Smithcroft Snowball Rocket.

From Charles Fox, Guelph, Ont. —

A bred yearling daughter of Hickory Creek Gomar Pride (VG) out of a dam with 573 at 2y and 619 at 3y, 2X, and due by sale time to Gypsie Bubbler (VG), son of a 603-lb. 2X Excellent dam.

From Harold James, Sarnia, Ont. —

A 2-year-old daughter of a VG sire out of Margaret Wayne Rag Apple (GP), she with 7 consecutive 2X records calving out in 12 months each time, as follows:

2y	365d	2X	13752	3.88	533
3y	305d	2X	15989	3.98	636
4y	305d	2X	17554	4.10	719
5y	305d	2X	18306	4.07	745
6y	305d	2X	17773	4.07	724
7y	276d	2X	18028	4.03	727
8y	291d	2X	18469	4.07	752

This heifer will be fresh to Edgeware Sovereign Paul, son of Roeland Reflection Sovereign.

From John N. Detmers, Ionia, Mich. —

A 5-year-old due in December. Sired by Weavers Rag Apple Paul and out of a Good Plus dam with 2X records of 513, 467 and 608 lbs. fat, 4% at 2, 3 and 4 years.

From Gilbert Davis, Sandusky, Mich. —

A 2-year-old daughter of Zimmerman Bell Boy (daughters up to 937 on 3X at 2y) out of a dam with 784 at 5y and 614 at 3½y.

From Bo-Cann Farms, Fall River, Wis. —

A "VG" daughter of Pabst Regal (EX-GM), 4 years old, with records of 422 and 478 lbs. at 2 and 3 years, and out of a 503-lb. dam.

From Jaeger Bros., Ixonia, Wis. —

A pair of outstanding bred heifers, close to freshening. One sired by Pabst Sir Comet Oliver and the other bred to him. Both from good record dams. One bred to the Gold Medal Pabst Comet King.

From H. L. Hewitt & Sons, Elkton, Mich. —

A 628-lb. 2-year-old 2X daughter of Clyde Hill Sir Emperor Ormsby (EX-GM) out of a dam with five 2X records, four of them from 523 to 581 lbs. fat. Next dam 618 lbs. Due at sale time to WIS MAESTRO.

From S. V. Willson, Delta, Ohio —

A 2-year-old daughter of Weejoe Gracious Wintorias (VG-GM) from a 764-lb. fat dam and due at sale time to Meadow Springs Follow On Laird. Also a 6-year-old cow with two 500-lb. records and from a great 15-year-old dam with over 204,409 lbs. milk on 2X. Her full sister has two 600-lb. records. She too is due about sale time to Meadow Springs Follow On Laird.

— SELLING —

LOCHINVAR SOVEREIGN DORLISKA
"VG" 4-H animal consigned by Joann Dopp, Carson City, Mich. She was Hon. Men. Junior All-American Aged Cow, 1956.

The Consignors

Donald Spencer, Ingersoll, Ont.
Fred Fawcett, Brantford, Ont.
David R. Stevens, St. Mary's Ont.
D. W. Shively, Springfield, Ont.
James A. McCague, Alliston, Ont.
R. D. Graham, Erindale, Ont.
C. B. Smith, Williamston, Mich.
C. J. Cerswell, Beeton, Ont.
J. J. E. McCague, Alliston, Ont.
Leo A. Baker & Son, Lambeth, Ont.
Harold James, Sarnia, Ont.
Buth Brothers, Comstock Park, Mich.
J. Howard Hamilton, Brandford, Ont.
Miller Bros., Sandusky, Mich.
Charles Fox, Guelph, Ont.
J. A. Martig, Jr. & Son, Louisville, Ohio
Frank H. Wilson, Sheridan, Mich.
John N. Detmers, Ionia, Mich.
J. Kermit Carey, Flint, Mich.
Joann Dopp, Carson City, Mich.
Gilbert Davis, Sandusky, Mich.
Walter R. Lange & Son, Watertown, Wis.
Bo-Cann Farms, Fall River, Wis.
Jaeger Bros., Ixonia, Wis.
Ansel Emmons, Morenci, Mich.
Stevtn E. Peters, Fremont, Ohio
Erle Peters, Fremont, Ohio
Haven Bros., Fremont, Ohio
D. K. Hardman, Kalamazoo, Mich.
Walter Cook, Allegan, Mich.
J. F. Hutchinson, Gibsonburg, Ohio
H. L. Hewitt & Sons, Elkton, Mich.
Frank C. Rivest Jr., Elsie, Mich.
Elmwood Farms, Lake Forest, Ill.
S. V. Willson, Delta, Ohio
V. J. Brown & Son, Jonesville, Mich.

C. B. SMITH, Sale Manager — Williamston, Michigan

CRESTON FARMS Consign To The Wolverine Invitational

— SELLING —

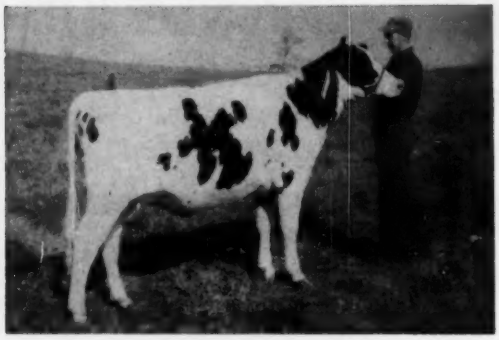

CRESTON RAVEN TRIUNE IRIS
Born Feb. 2, 1956
Bred Feb. 10, 1958 to Budd Farm Master Ace "EX" son of Dunloggin Duchess Anna "EX-94-GM" with 964f, 3X. Her dam has sons in service in the herds of B. Dale Ball, Williamston, Mich. and Henry Miller, Remus, Mich.

Here is a most promising daughter of Weber Hazelwood Burke Raven (EX-GM) from the lovely uddered cow pictured below. Her paternal sister, Mayers Raven Anna "EX-92", was Best Uddered Cow at the 1957 and 1958 Wis. State Fair.

— HER DAM —

CRESTON TRIUNE IRIS

327d	5y	2X	12,573	4.5	564.0 HT
365d	2½y	2X	12,614	4.4	552.5 HT

A daughter of Creston Rag Apple Triune (EX-GM) from Creston Rag Apple P Iris, 646f, 2X, 4%.

Also Consigned CRESTON HAPPY IRIS B, born Dec. 14, 1955. She is out of Creston Rag Apple P Iris, daughter of Montvic Rag Apple Chief (VG-GM) with records up to 646 lbs. fat, 4.1% as a 5-yr-old on 2X. She is sired by a son of Franlo Chieftain Victoria (VG-89) and due Jan. 1, 1959 to Creston Raven Royal, a "Raven" son from the same dam as Creston Grand Slam (GM).

CRESTON FARMS

Buth Brothers — Comstock Park, Mich.

Signet Son From A "VG" 837-lb. Dam To The Wolverine Invitational

— A SON OF THIS FAMOUS SIRE —

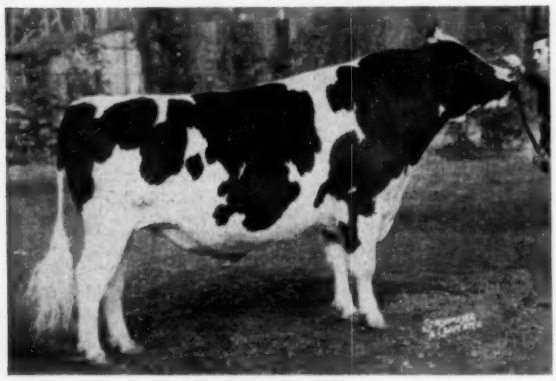

ROSAFE SIGNET (EX)
By A.B.C. Reflection Sovereign (EX-Extra) and out of Glenvue Nettie Jemima (EX) with 11 lact. total of 197,453 M, 3.67%, 7252 F., including 24,012 milk, 3.64%, 872 fat at 9 years, 3X. Signet's 25 progeny sold by Glenafton to date average $2,030, including the 7 sons sold at auction for an average of $3,307.

— SELLING —

LODESTAR SUPREME - born April 15, 1958
The dam of this outstanding calf is GLENAFTON L MONO TOPSY (VG), a daughter of Fern Dale Pabst Monogram with over 130,000 Milk and 5179 Fat on 2X. She has 2X records to 20,206M, 4.14% and 837F. Her dam, GLENAFTON LAUREL TOPSY (VG), is a 584-lb. 3-yr-old daughter of Montvic Rag Apple Marksman (EX-Extra). This is a top maternal line.

Note that this bull has three "Excellent-Extra" sires in his immediate pedigree — ABC Reflection Sovereign, Montvic Monogram and Montvic Rag Apple Marksman. Consider this young bull for your next herd sire. He is a worthy choice. See him at Williamston, Mich. on Dec. 8th.

LODESTAR FARM

JAMES A. McCAGUE, Alliston, Ontario

A "Centurion" Son And Daughter

To The Wolverine Invitational — December 8th

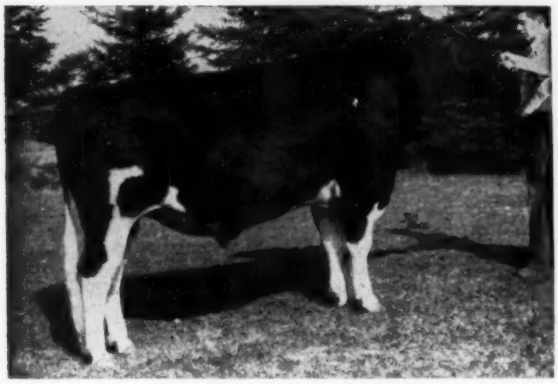

← ROSAFE CENTURION (EX)

Half interest sold for $10,500.

Sire of 1st Jr. Get, Royal, 1955-56-57.

Sire of All-Canadian Sr. Yearling for 3 consecutive years.
Sire of Jr. Champ. at the 1958 International Dairy Show at Chicago.

His 1st 19 daughters average:

2-3	15,837 M	3.79%	598.7 F

(11 on 3X and 8 on 2X)

27 Dtrs.: 89% "GP" or better

Son of Glenvue Nettie Jemima (EX).

Of special interest is the fact that the full sister to the dam of Spotlight, Glenafton Laurel Colleen (VG), is the dam of Glenafton Milestone, the top record of performance sire in Canada, 1956 and 1957. His score in 1957 was the highest of any year on record.

— SELLING —

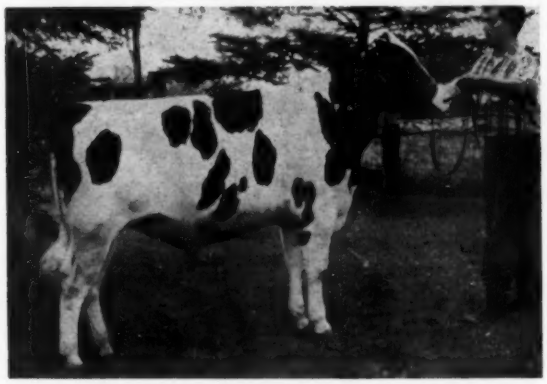

GLENAFTON SPOTLIGHT - born Sept. 9, 1957

3 Nearest Dams Average:

19,595 Milk 4.17% 886 Fat

Full brother to Glenafton Clancy (HM All-Can. Bull, 1954) and Glenafton Marmion ($6000 top of All-Can. Sale, 1955). He is a Centurion son from the maternal line pictured right.

— HIS DAM —

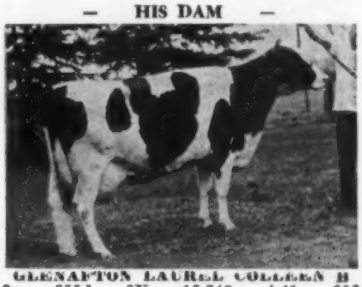

GLENAFTON LAUREL COLLEEN B

3y 355d 3X 13,747 4.41 606

A daughter of Montvic Rag Apple Marksman (EX) out of the cow pictured below.

— HIS DAM'S DAM —

MONTVIC COLLEEN ABBEKERK (VG)

Records of 1178F, 1155F and 1059F

10 Lact. 226,753M 4.35% 9,861F

(Can. Champ. Lifetime - Fat)

Also Selling

Glenafton L. Nettie Tensen D - Born 12-23-56

This typy and richly bred Centurion daughter is due in April to Centurion's maternal brother, Rosafe Signet (EX). Her dam, Glenafton Laurel Tensen B (GP) produced at 2 yrs., 3X, 16,000 M, 3.94% and 631 F. At 4 years she made 636 fat and qualified for 305 days. She is a Marksman daughter out of Montvic Bonheur Tensen (EX), a Pathfinder daughter with 2X records to 20,117 M and 663 F.

GLENAFTON FARM — Alliston, Ontario

J. J. E. McCAGUE, Owner — Accred. for T. B. - Cert. for Bang's Calfhood Vaccinated — **MORT BUTCHERS, Herd Supt.**

Selling — — a bright young star in the WOLVERINE INVITATIONAL

Pabst Sir Rag Apple Mooie,

Born April 14, 1958

His Sire: PABST SIR LEADER RAG APPLE

Son of Wis Leader from Pabst Burke Rag Apple De Kol (EX), now in the Oxford Unit in Canada. Note that he is a maternal brother to Pabst Sir Roburke Rag Apple (EX-GM) and that he has 4 maternal sisters with 926, 822, 729 and 600 lbs. fat, including an All-American and a three-times Reserve All-American and the 1950 All-American Produce. This is the first son of this sire ever offered at public auction.

His Dam: BRIGHT STAR REGAL MOOIE (VG)

At 2y, 3X, she made 15986 4.3% 689. Now on test at 4y with 12,431 M and 512 F in 198d. Her Excellent 908-lb. fat dam is pictured below, and below her, her Excellent 816-lb. fat maternal sister. It is a real transmitting female line on the bottom as well as the top side of this pedigree, combining outstanding production with winning type.

His Sire's Dam

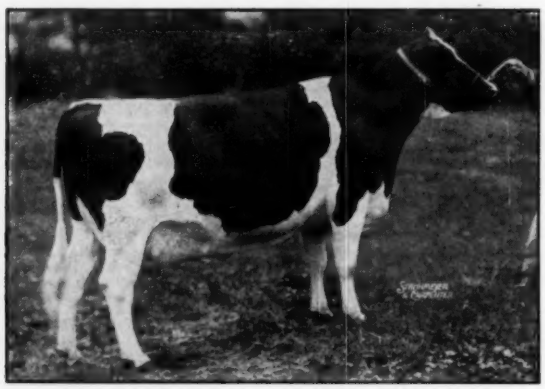

PABST BURKE RAG APPLE DE KOL (EX)
774-lb. fat daughter of "Burke" and dam of perhaps the most distinguished family in the Pabst Farms herd. A Gold Medal Dam.

His Maternal Granddam

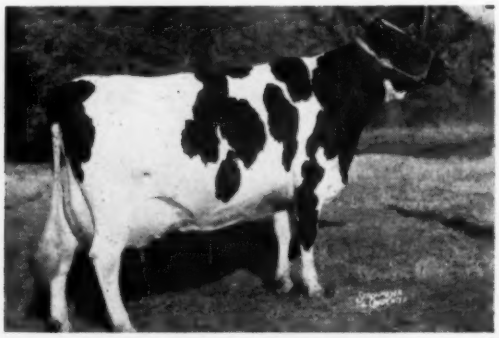

ANKER ADMIRAL MOOIE (EX)

8-4	365d	3X	25180	3.6	908

Best Udder, Wis., Minn., Waterloo and International, 1953. Her Excellent 816-lb. fat daughter (maternal sister to the dam of this bull calf) is pictured below. One of the most powerful families in our herd.

His Dam's Maternal Sister

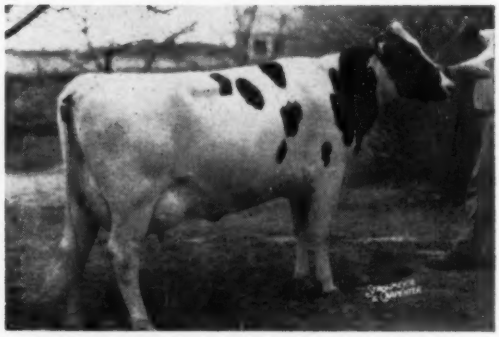

BRIGHT STAR DOROTHY BURKE (EX)

4-2	365d	3X	23271	3.5	816
3-1	305d	3X	20361	3.4	700

(Wis. State Record)

★

Buy him at
Williamston, Michigan
December 8th

★

PABST-KNUTSON ◆ Oconomowoc, Wis.

"Centurion" Son and Daughter to the Wolverine

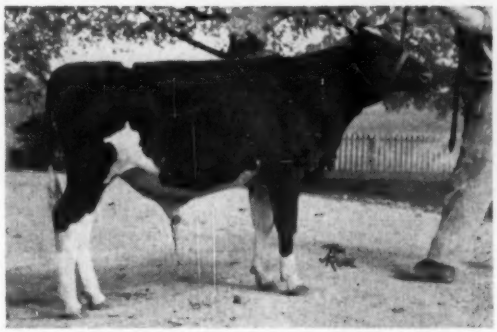

BOND HAVEN CENTURION ALERT
Born March 8, 1958. Sire: Rosafe Centurion (EX), whose 10 2-yr-old daughters average 16307 3.7 598. Dam: Bond Haven Sovereign Dixie (GP) daughter of the three-times All-Canadian, Rowsdale Rag Apple Sovereign (EX). She has records of 403 at 2y, 665 at 3y and 415 at 4y (303d). The three nearest dams of this calf average 20,114 3.8% 767.

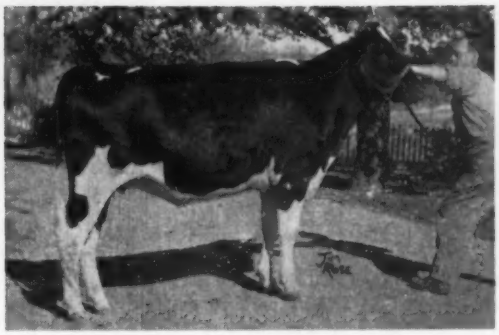

BOND HAVEN CENTURION QUEEN
Born Sept. 1, 1956. Sire: Rosafe Centurion (EX). Dam: Queen Rag Apple Mercedes with a long string of records up to 760 lbs. fat and nearly 100,000 lbs. milk in 7 lactations. This heifer is due in January to Roybrook Revelation, 1957 Res. All-Canadian Bull Calf, by ABC Reflection Sovereign from a 116,949-lb. VG Honor List dam. She has two proven maternal brothers and a VG maternal sister.

BUY THEM BOTH AT WILLIAMSTON, MICHIGAN, DEC. 8th

BOND HAVEN FARM

BEETON, ONTARIO

C. J. CERSWELL, Owner
EARL WOODROW, Herdsman

QUADRUPLETS FOR SALE

LUCY DAISY NANCY SUSY

They were 18 months old in October and will all be guaranteed in calf. They have been shown extensively for the last two years throughout the state of Washington and have won many ribbons. Picture shows them at three months of age.

They were born to a registered first-calf heifer, Fernetta Piebe Princess Ilene, herself a twin, owned by Glenn Pettit of Custer, Wash. Their sire was Vernway Madcap Leader, in service in this stud for ten years, with over 40,000 offspring and no more than the average percent of multiple births. They represent a 1 in 4 million occurence!

For information write:

Evergreen Northwest Breeders Inc.

BOX 197 — BURLINGTON, WASH.

ROCKISSIPPI FARMS DISPERSAL

12 NOON

Saturday, November 29

One of Illinois'
Oldest Established Herds
At The Farm

MT. MORRIS, ILLINOIS

75 High-Profit Purebreds!

Bang's Cert. — T.B. Acc.

Nearly 40 years of breeding behind this high producing herd of 35 milkers and 40 bred and open heifers. One of the first to use artifical breeding and calfhood vaccination.

In DHIA for over 30 years with many records over 500 lbs. butterfat. Herd averages as high as 485 lbs. with ordinary farm care. Several cows capable of milking 70 to 80 lbs. a day.

Foundation sires include a son of Rock River Echo Nada, former World Record 2-year-old with 802 lbs. fat, and King Bessie Gypsie 2d of Elmwood Farms.

YOUR OPPORTUNITY

TO BUY OFFSPRING OF TOP AI SIRES

Grover Thomas — Mt. Morris, Ill.
JOHN MAAS, Auctioneer

BOWEN (from page 115)

year-old with 747 lbs. fat just completed at 4y 11m. Her 2-month old heifer calf brought an additional $410 and Peggy was milking 81 lbs. a day at the sale. Buck paid $1250 for a springing Good Plus 3-year-old daughter of Pabst Roamer Burcader with 632 lbs. fat at 2y 0m and $1000 for Wildmoor Path Inka.

John W. Irion, Montoursville, Pa., bought a member of the same cow family that produced the first prize 4-year-old at the Chicago International Dairy Show this year for $1275. His purchase, Poestenkill Burke Keyes, Very Good with 811 lbs. fat at 4 years and just finished with 715 lbs. at 6 years in 308 days.

A Very Good 3-year-old with 539 lbs. fat at 2-9 and fresh making three pounds fat a day was the only purchase of G. R. and R. L. Brumbaugh, James Creek, Pa. She brought an even $1100.

Three Pennsylvania breeders combined to purchase the 3-year-old son of the National Champion Lifetime Milk Producer, Korndyke Beets Jannek Segis, at $1025. He is Wildmoor Inka Segis just classified for the first time, scoring 88-VG with Excellent Legs and Feet. He is a son of Inka Pietje Marksman (VG), son of the All-American Gold Medal Dam, Inka Pietje Veeman. "Old Nit" and her two young daughters were the only animals reserved. The purchasers of her son are Paul Buck and Blair Lambert, Ulysses, Pa., and Preston A. Erway, Genesee, Pa.

Reid Hampton, Gray, Ga.
Sunrise Farms Atlas Burke (10-52) $3200

Earl W. Kidd, Lewisburg, W. Va.
Wildmoor Nittany Pathfinder (8-54) 1500
Mineral Farm Melcross Path (4-52) 1300
Manwar Jennie Burke (5-50) 1100
Wildmoor Inspiration Ann (1-58) 660

Dr. Frank G. Edwards, Indiana, Pa.
East Brook Martha Inspiration (Twin 8-55) 1400

V. V. Law, Lewisburg, W. Va.
Ann Pietje Sovereign (10-52) 1400

W. S. Bumpus, Lacona, N. Y.
Janet Abbekerk Inspiration (2-53) 1325
(Glenn E. Bowen, Wellsboro, Pa.)
Wildmoor Inka Rag Apple (1-56) 625
Wildmoor Regal Janet (12-57) ... 510
(Glenn E. Bowen)

C. Douglas Buck, New Castle, Del.
Peggy Promoter Sovereign (8-52) 1300
(Glenn E. Bowen)
Manwar Joan Burcader (9-55) ... 1250
Wildmoor Path Inka (9-55) 1000

John W. Irion, Montoursville, Pa.
Poestenkill Burke Keyes (7-51) 1275

G. R. & R. L. Brumbaugh, James Creek, Pa.
Robinwood Lauxmont Wanda (1-55) 1100

Paul Buck, Preston A. Erway & Blair Lambert, Ulysses, Pa.
(M) Wildmoor Inka Segis (7-55) 1025

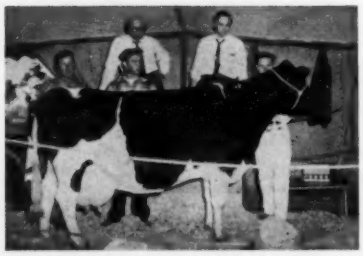

POESTENKILL BURKE KEYES (VG) ($1275)
One of the 13 four-figure animals at the Clark Bowen & Sons Complete Dispersal, October 9, Wellsboro, Pa. From left just behind animal: Clark Bowen, John W. Irion, Montoursville, Pa., purchaser; and Emmett McClure at the halter.

Edgar E. Hunter & Son, Montoursville, Pa.
East Brook Joyce Comet (12-55) 900
Mrs. Nelson Phillips, Williamsport, Pa.
Short Ridge Colantha Rag (1-48) 875
J. Floyd Kreider, Mt. Joy, Pa.
Jula Vickie Atlas (10-52) 875
William H. Good, Union Bridge, Md.
Wildmoor Melchior Burke (11-57) 840
Wildmoor Fobes Burke (Twin 10-56) 840
Wildmoor Topsy Inka (3-56) 800
Wildmoor Var Dolly (9-56) 800
Wildmoor Kate Melchior (8-56) 780
East Brook Little Blacky Comet (8-55) 770
Wildmoor Inka Melcross Emma (10-56) 750
Wildmoor Fobes Pathfinder (8-56) 700
Wildmoor Nittany Veeman (8-54) 675
East Brook Rose Ella Burcader (10-56) 500
Lady Raymondale Monogram (6-56) 500
Floyd Carman, Towanda, Pa.
Manwar Kate Nobleman (4-49) 750
Ralph F. Tilton, Ithaca, N. Y.
Wildmoor Inka Melcross (9-56) .. 730
East Brook Robin Comet (10-56) 600
Wildmoor Segis Dean (8-57) 500
Joseph Hartle, Jr., Bellefonte, Pa.
Hazelea Burke Alice (8-51) 700
Elvin M. Rohrer, Jr., Lancaster, Pa.
Jennie Pabst Maid (11-52) 685
Glenn H. Scott, Cherry Creek, Pa.
East Brook Pebbly Inspiration (11-55) 640
Arthur H. Scott, Cherry Creek, N. Y.
Abbekerk O Nobleman Fobes (10-55) 640
Elmer H. Detweiler, Annville, Pa.
Wildmoor Lyons Jewel (10-55) .. 630
Albert L. Snyder, Muncy, Pa.
Calamity Fobes Lauxmont (5-51) 610
Edgar E. Hunter, Montoursville, Pa.
Wildmoor Fobes Laura (8-56) ... 610
(Glenn E. Bowen)
Daniel F. Norz, South Branch, N. J.
Ormsby Cornucopia Gelsche (10-54) 580
Thomas G. Werley, Hamburg, Pa.
Wildmoor Fobes Veeman (9-56) . 570
Walter E. Myers, Mt. Joy, Pa.
Wildmoor Mistress Direct (4-58) 540
McCarty Bros., Sugar Run, Pa.
Wildmoor Fobes Keyes (Twin 10-56) 530

TOWERLINE FARMS DISPERSAL

Catalog Summary

78 Females 2y & over	**$34,785**	**$445.96**
(21 calves under 3m s.w.d)	**1,225**	**58.33**
1 Bred Yearling	**300**	**300.00**
28 Open Yearling	**6,655**	**237.68**
17 Heifer Calves over 3m	**3,245**	**190.88**
9 Bulls over 3m	**2,865**	**318.33**
133	**$49,075**	**$368.98**

Henry Bourassa & Sons, Linwood, Mich., sold out their Towerline Farms Holstein herd on August 23 under the sale management of C. B. Smith, Williamston, Mich. The 78 females, two years of age and older, averaged $445.-96; 28 open yearlings averaged $237.68; and 17 heifer calves averaged almost as much at $190.88.

The number one herd sire, San-MarGale Wis Rarity 1272425, a three-year-old son of Wis Whirlwind (EX-SMT), from an Excellent daughter of Raretime Max Tritomia, was the top of the sale at $725. He was purchased by Wm. J. Baker, Midland, Mich. He had 15 daughters in the sale and 37 head were bred to him at sale time.

Every female in the dispersal was home-bred and the $700 top was Towerline Matilda Rag Apple 3726-119 with 571 lbs. fat in 284 days as a four-year-old on 2X to date. She is a daughter of the proven Towerline Pride Cornell Triune and from a top brood daughter of Creston Rag Apple Ambassador (VG-SMP) with records to 566 lbs. fat. Her purchaser was Donald Beebe of Adrian, Mich., who also purchased another of the tops at $590.

Among the good buyers was N. C. Pickett, Lake Charles, La. — the only other out of state purchaser was George Yeoman of Oklahoma. All told eleven head sold from $600 to $725.

Buyers follow:

William J. Baker, Midland, Mich. (2)
(M) San Mar Gale Wis Rarity (8-55) $725
Donald Beebe, Adrian, Mich. (4)
Towerline Matilda Rag Apple (3-53) 700
Towerline Mary Triune (3-53) 590
Galen B. Ohmart, M. D., Detroit, Mich. (5)
Towerline Burke Annie (5-55) 685
Towerline Burke Wilma (12-54) .. 610
Towerline Burke Edna (11-55) ... 600
R. S. Wilson, Akron, Ohio (13)
Towerline Reta Rag Apple (4-53) 660
Towerline Burke Ethel (7-54) 600
Towerline Burke Beatrice (3-55) . 600
Towerline Burke Babe (2-55) 500
N. C. Pickett, Lake Charles, La. (9)
Towerline Molly Triune (1-54) .. 650
Towerline Burke Helena (3-55) ... 600
Towerline Burke Emily (3-55) 575
Towerline Penny Rag Apple (1-53) 560
Towerline Sally Rag Apple (12-50) 510
Towerline Burke Betty (1-56) 500
D. J. Irelan, Oxford, Mich.
Towerline Burke Daisy (11-55) ... 600
Towerline Burke Triune Tulip (3-55) 585
Howard E. Potter & Son, Grand Blanc, Mich. (2)
Towerline Jean Cornell (11-52) ... 560
Edgar Fienauer, Auburn, Mich. (3)
Towerline Burke Lady (3-56) .. 530
Warren G. Beemer, Davison, Mich.
Towerline Burke Lucy (2-55) ... 510

Other buyers were: A. L. Haley & Sons, Owendale; Leo Schian, Vassar; Vincent Zelek, Pinconning; Harold H. Mammel & Son, Sebewaing; William C. Bucholz, Pigeon; Louis Nelson, West Branch; J. R. Meany, Sterling; Harold A. Post, Flint; Janet Linn, Williamston; Grover J. Laurie, Cass City; Ervin Haley, Owendale; Leo Lauzon, Pinconning; Adolph & Martin Schuette, Pigeon; Frank La Ponsey, Pinconning; George Baur, Bay Port; William Sisco, Gladwin; Michael L. Krzyslk, Pinconning; Dennis Wangler, West Branch; Harold Gremel, Jr., Sebewaing; Antoine Lauzon, Pinconning; Herman Hopp, Munger; Harold E. Holt, Goodrich; Evelyn Irene Freshour, Mason; Mark Owens, Midland; Olin Zellar, St. Charles; Arthur J. Schmidt, Bay City; Mrs. Louis Pickuet, Pinconning.

Satkowiak, Holly; Dewey Pierson, Chesaning; Kenneth R. Jenkins, Midland, Doty Brothers, Monroe; Bud Jenkins, Midland; Sherman Hecksel & Sons, Coopersville; Joseph G. Stevens & Son, Mt. Pleasant; Harold V. Marion, Brown City; Byron Williamson, Deckersville; A. Boetefur, Pinconning; Edward C. Burk, Bay City; William McGillen, Linwood; Vernon Dabey, Pinconning; William Schumann, Pinconning; rancis Wessinger, Howell; Hursel Mier, Prescott; Elmer Shott, Pinconning; E. A. Hardy, Rochester, Michigan and George Yeoman, Oklahoma.

U. S. HOLSTEINS TO FORM SOUTH AMERICAN COLLEGE HERD

Fifteen of the Mid-West's most promising young registered Holsteins will form the nucleus of a new college demonstration herd and artificial breeding stud in Chile.

They were selected recently by a buying team headed by Mario Compo, Director of Livestock in the Chilean Ministry of Agriculture.

Assisting the group were two Illinois Holstein men — William Williams of Batavia and M. B. Nichols of St. Charles.

The animals — nine bulls and six heifers — represent nine prominent herds in Illinois and Wisconsin. All are backed by outstanding records of both type and production.

In their new home, they will join several Chilean-bred Holsteins — most of them descendants of previous imports to their country — in a new dairy cattle improvement project.

A listing of participating herds follows:

Illinois

Ravenglen Farm, Antioch — 1 bull, 1 female; Leslie Howard, Dundee — 1 bull; I. N. & Rakmond Russell, Elgin — 2 females; R. B. McLaughlin, Rock River Farms, Byron — 1 bull; M. B. Nichols, St. Charles — 1 female.

Wisconsin

Pabst Farm, Oconomowoc — 3 bulls; Harvey A. Nelson & Sons, Gray View Farms, Union Grove — 1 bull; Dr. & Mrs. Herbert Lothe, Brisotl Farm, Bristol — 1 bull — 1 female; Braun's Sunny Lea Farm, Waukesha — 1 bull —1 female.

A CORRECTION

In the report of the Nebraska State Fair, the second prize senior yearling heifer, Rich Herd President La Pearl, was erroneously reported as shown by Arjay Farms, Fort Collins, Colo. This heifer was with the Arjay string and entered in their name, but she is the 4-H project animal of Larry Bohlendar of Kersey, Colorado, who had to be in school at the time of this show. She was also the second prize winner in the open class at the Colorado State Fair, and first in the junior division. This correction is published at the request of Art and Jack Snyder, owners of Arjay Farms.

"DRINKA PINTA MILKA DAY"

One day of the London Dairy Show was designated "Drinka Pinta Milka Day" — to accent the selling and use of more milk products. Milk bars and dispensers and a complete range of vending machines were on display — in action. The designation of the day illustrates the British aptness for expressive paraphrase.

(Pictured at 15½ years of age)

DUNLOGGIN PLUS

870805

"Very Good"

Last Living Son of WOODMASTER still in service

If you like Dunloggin breeding ask us about one of his well bred sons.

— HIS FROZEN SEMEN AVAILABLE —

LEON M. SHUMWAY
R-2 Williamsburg, Mass.

Northend Farm

YOU SAVE UP TO $128.00

When You Buy This

NEW COBEY "SHRED-O-CASTER" SPREADER!

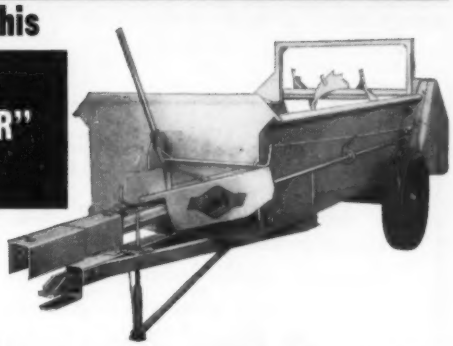

- Large 120-Bu. Size! (3½ Ton Capacity
- P-T-O Operated!
- Steel Floor — Sides and Head Sheet Guaranteed for 5 full years! — when only manure is hauled!
- Unmatched for Fine Shredding — Controlled Spreading!

Yes — Price it! Compare it! with any and all P-T-O operated spreaders point-for-point — capacity-for-capacity and you will find you save up to $128.00 over the cost of similar spreaders on the market. Cobey is the buy of the year

THE COBEY CORPORATION
GALION, OHIO
Manufacturers of Farm Hauling and Tilling Equipment

MAIL THIS COUPON FOR FULL FACTS!

THE COBEY CORPORATION
Galion, Ohio

☐ With no obligation to me — mail the full story on your Shred-O-Caster Spreader.

Name_____

Route____ City_____ State_____

SALE CALENDAR

Nov. 22 Pavilion, N. Y. Thomas M. Hamilton Milking Disp., Harris Wilcox, Mgr., Bergen, N.Y.

Nov. 22 Rushland, Pa. James Work Disp., R. Austin Backus, Inc., Mgr., Mexico, N. Y.

Nov. 22 Waukesha, Wis., Crescent Beauty-Admiral Sale, Managed by R. E. Everly, Seattle Wash., and W. L. Baird, Waukesha, Wis.

Nov. 22 Strasburg, Pa., Marvin A. Eshelman Dispersal, Managed by Harvey Rettew, Manheim, Pa.

Nov. 24 Hamburg, Pa., Carl S. Miller Dispersal, Managed by Harvey Rettew, Manheim, Pa.

Nov. 25 Myerstown, Pa., Harrys Good Shady Willow Farm Dispersal, Managed by Harvey Rettew, Manheim, Pa.

Nov. 25 Germantown, Md., Hassan's Farm Reduction Sale, Managed by A. Doty Remsburg, Jefferson, Md.

Nov. 25 Valpariso, Ind., Wood-Jon Farms Complete Dispersal, Managed by Leland J. Osborn, R. 2, Pierceton, Ind.

Nov. 28 Lebanon, Pa., Paul Bomgardner Dispersal, Managed by Harvey Rettew, Manheim, Pa.

Nov. 29 Newark Valley, N. Y. Howard Curkendal Disp., R. Austin Backus, Inc., Mgr., Mexico, N. Y.

Nov. 29 Mt. Joy, Pa., Consignment Sale Mt. Joy Sale Co., Managed by Harvey Rettew, Manheim, Pa.

Nov. 29 Harcourt, Iowa, Rex Miller Dispersal, Managed by Claude E. Wylam, Waverly, Iowa.

Nov. 29 Mt. Morris, Ill., Rockissippi Farm Dispersal, Grover Thomas, owner.

Dec. 1 New Ulm, Minn., Minnesota Annual Fall Sale, A. J. Lashbrook, Secy., Northfield, Minn.

Dec. 1 Oakville, Ont., at Hays Sale Arena, Hays Eleventh Anniversary Sale, Managed by Hays Farms Ltd., Oakville, Ont.

Dec. 2 Hillards, Ohio, Clarence Kaiser & Son Dispersal, Managed by Ohio Holstein-Friesian Assn., Wooster, Ohio

December 3-4 Earlville, N. Y. Earlville Invitational and 351st Earlville Sale, Managed by R. Austin Backus Inc., Mexico, N. Y.

Dec. 4 Waterloo, Iowa (Fairgrounds) Knapp & Merner Dispersal, Managed by Claude E. Wylam, Waverly, Iowa.

Dec 6 Phillipsburg, N. J., John Toth Dispersal, Managed by R. Austin Backus Inc., Mexico, N. Y.

Dec. 6 Libertyville, Ill., at Hawthorn-Mellody Farms, National Calf Club Sale — All Dairy Breeds—Managed by W. L. Baird Co., Waukesha, Wis.

Dec. 6 Los Banos, Calif., (Fairgrounds) Merced County Holstein Sale, Managed by L. H. McDaniel, Turlock.

Dec. 8 Williamston, Mich., Wolverine Invitational & 154th Wolverine Sale, Managed by C. E. Smith, Williamston, Mich.

Dec. 10 Kirkland, N. Y., Charles A. Dawes Sale. Managed by R. Austin Backus, Inc., Mexico, N. Y.

Dec. 11 Webster, N. Y. Nelson R. Peet Disp., Harris Wilcox, Mgr., Bergen, N. Y.

Dec. 13 Leicester, N. Y., Leon Patrick & Sons Milking Herd, Managed by Harris Wilcox, Bergen, N. Y.

Dec. 16 Watertown, Wis., Wisconsin Breeders Sale, Managed by Francis Darcey & Sons, Watertown, Wis.

Dec. 16 Butler, Pa., Floyd J. Smith Dispersal, Managed by R. Austin Backus Inc., Mexico, N. Y.

Dec. 17-18 Fort Collins, Colo., Arjay Dispersal, owned by Art and Jack Snyder, Managed by W. L. Baird Co., Waukesha, Wis.

December 18 Lancaster, Pa., 191st Garden Spot Sale, Managed by R. Austin Backus, Inc., Mexico, N. Y.

1959

Jan. 7 Earlville, N. Y., 352d Earlville Sale, Managed by R. Austin Backus, Inc., Mexico, N. Y.

Jan. 14 Earlville, N. Y. Annual New York Convention Sale, Leonard Baird, Chester, N. Y., chairman, joint management R. Austin Backus, Inc., Mexico, and Harris Wilcox, Bergen, N. Y.

Jan. 24 Fredonia, Pa., Wesley Baxter Dispersal, Managed by R. Austin Backus Inc., Mexico, N. Y.

Jan. 26 Oakville, Ont., (Hays Sales Arena), Oriole Lodge Holstein Dispersal, Est. of Hon. George S. Henry, Managed by Hays Farms Ltd., Oakville, Ont.

Jan. 31 Knowlesville, N. Y., Robert Nice Milking Herd, Managed by Harris Wilcox, Bergen, N. Y.

Feb. 4 Earlville, N. Y., 353d Earlville Sale, Managed by R. Austin Backus, Inc., Mexico, N. Y.

Mar. 4 Earlville, N. Y. NYABC All-Star Sale & 354th Earlville Sale, R. Austin Backus, Inc., Mgr., Mexico, N. Y.

Mar. 21 College Station, Texas, Texas Annual Heifer Sale at A & M Dairy Pavilion.

Mar. 31 Watertown, Wis., Anniversary Sale, Managed by Francis Darcey & Sons, Watertown, Wis.

May 25 Oakville, Ont. (Hays Sales Arena) National Holstein Sale, Hays Farms Ltd., Oakville, Ont.

Sept. 23 Bath, N. Y. Finger Lakes NYABC Sale, Managed by Harris Wilcox, Bergen, N. Y.

Oct. 3 Ottawa, Ont., (Coliseum) 4th Kemptville Unit Sale, Hays Farms Ltd., Oakville, Ont.

Oct. 5 Grafton, Ont., (Grafton Arena) 5th Quinte Unit Sale, Hays Farms Ltd., Oakville, Ont.

Oct. 15 Woodstock, Ont., (Fairgrounds) 3rd Oxford Unit Fall Sale, Hays Farms Ltd., Oakville, Ont.

Oct. 19 Oakville, Ont. (Hays Sales Arena) 17th All Canadian Holstein Sale, Hays Farms, Ltd., Oakville, Ont.

Oct. 20 Oakville, Ont., (Hays Sales Arena) Central Ontario Unit Sale, Hays Farms Ltd., Oakville, Ont.

Nov. 10 Watertown, Wis., U. S. National Blue Ribbon Sale Managed by Francis Darcey & Sons, Watertown, Wis.

Nov. 18 Toronto, Ont., (Royal Winter Fair Arena) Holstein Sale of Stars, Hays Farms Ltd., Oakville, Ont.

Dec. 7 Oakville, Ont., (Hays Sales Arena) Hays' 12th Anniversary Sale, Hays Farms Ltd., Oakville, Ont.

COMING EVENTS

Nov. 28 Dec. 6 International Livestock Exposition, Chicago, Ill. William E. Ogilvie, Mr.

Dec. 2 Brookings, S. D., (State College Union Bldg.) Annual Meeting South Dakota Holstein-Friesian Assn.

Dec. 3 Vancouver, Wash., Annual Meeting Washington Holstein-Friesian Assn.

Dec. 4-5 Urbana, Ill., Annual Meeting Illinois Holstein-Friesian Association.

Jan. 10 Somerville, N. J. (Far Hills Inn) Annual Meeting New Jersey Holstein-Friesian Assn (at 10:30 a.m.)

Jan. 12-14 Schenectady, N. Y., (Hotel Van Curler) Annual Meeting New York Holstein-Friesian Ass'n.

Jan. 16-17 Boise, Idaho, Annual Meeting Idaho Holstein-Friesian Ass'n.

Jan. 21 Roanoke, Va., (Hotel Roanoke) Annual Meeting Virginia Cooperative Holstein Breeders Assn., Inc.

Jan. 24-Feb. 2, 1959 Southwestern Exposition & Fat Stock Show, Fort Worth, Tex. Open & Junior Feb. 5.

Feb. 3 Columbus, Ohio (Nell House) Annual Meeting Ohio Holstein-Friesian Assn.

Feb. 3-14 1959 Florida State Fair Tampa, Fla. Open Feb. 4 at 7 p.m., Dean H. H. Kildee, Ames, Iowa, Judge; Junior Feb. 3 at 9 a.m., Dean H. H. Kildee, Judge.

Feb. 4 Tampa, Florida (Fairgrounds) Annual Meeting Florida Holstein-Friesian Assn at 2:00 p.m.

Feb. 9 State College, New Mexico, Annual Meeting New Mexico Holstein-Friesian Assn.

Feb. 23-24 Delavan, Wis., (Lake Lawn Resort) Annual Meeting Holstein-Friesian Association of Wisconsin.

Mar. 20 College Station, Texas. Annual Meeting, Holstein-Friesian Assn. of Texas.

The bright pupil looked long and thoughtfully at the second examination question, which read: "State the number of tons of coal shipped out of the U. S. in any given year." Then his brow cleared and he wrote: "1492 —none."

John Toth Dispersal

Saturday, December 6 — 12 Noon

PHILLIPSBURG, NEW JERSEY

LOCATION: One mile Northeast of Easton, Pa. and ½ mile Northeast of Phillipsburg, N. J. First farm out of Phillipsburg on Belvidere Road. Twelve miles west of Washington, N. J.

34 Head Registered Holsteins

23 COWS 10 BRED HEIFERS
1 BULL
Many Cows Over 400 lbs. to 479 lbs. and 486 lbs. Fat

DAUGHTERS OF THESE BULLS SELL
Ameana Bell Ringer (EX-GM)
2 - Pebble Beach Chieftain Conqueror
(son of Chieftain 7th)
2 - Newmont Major 6th
Cochran Sovereign Antonio Lad
Osborndale Ormsby Lochinvar

A 2-YR-OLD SOVEREIGN COCHRAN SON SELLS

HEALTH: Bang's Certified, T. B. Accredited, Calfhood Vaccinated. Will be tested within 30 days.

JOHN TOTH
Owner
PHILLIPSBURG, N. J.

R. AUSTIN BACKUS, INC.
Sale Mgr. & Auctioneer
MEXICO, N. Y.

As We Go to Press . . . .

Blue Ribbon Sale, Waukesha

The Christ Mayer Wis Leader son, Mayers Dark Leader, topped the sale at $8600 going to the Central Ontario Breeding Association. Another Leader son, Pinehurst Klazerina Leader, sold to Ohio for $4100. The top female was Bavelas Burke Peach, a very nice second calf 2-yr-old that sold for $1700. No details on the average at this time.

Kansas State Sale

Sam Harris, Fieldman, writes from Wichita, Kansas: The Kansas State Sale averaged $639.92. Top selling animal was the black Bowman heifer going to Leo Hostetler at $1020.

Jewelholm

The Jewelholm herd sold for an average of $597 for 126 head at the farm, Avon, Conn., on Nov. 10. Top animal went to Charles Stroh, Hilltop Farms, Suffield, Conn., a Hurlwood Conqueror daughter at $1750.

Complete reports next issue.

SHE PRODUCES HEIFERS

SLEEPY HOLLOW FOBES ROSE 2911765
She has had nine heifer calves in eight consecutive calvings.

Sleepy Hollow Fobes Rose 2911765 was purchased for $825 in the 1951 Spring Creek Dispersal at Logan, Utah, by G. W. Warner, Filer, Idaho. At that time she had freshened twice, both times with heifers, and since her purchase she has freshened six times with seven heifers, including twins once. Mr. Warner now has seven daughters and ten granddaughters in his herd.

Rose has been a consistent producer with a top record to date of 16,010 lbs. milk, 604 lbs. fat in 352 days 2X. Two of her daughters have exceeded 500 lbs. as young cows and others of her descendants are showing considerable promise.

Some will remember that the Spring Creek Dispersal was a highly successful event with 122 head averaging $701.76. The dam of Rose, Sleepy Hollow Bonny Cupid Rose, was a Hickory Creek Farms purchase at $1950, while her dam's sire, Sleepy Hollow Fobes Wayne Cupid, went to the Cache Valley Artificial Assn. for $2300. Top of the sale at $2500 was Carnation Ringmaster to Texas Technological Institute.

Rose will be 12 in January and Mr. Warner figures that the $825 he bid for her in 1951 was a worthwhile investment.

Incidentally Mr. Warner is a former owner of the 1958 Wisconsin State Fair Grand Champion Female, Ideograph Burkgov Inka, he sold her to Braun's Sunny Lea Farm in the 1953 U. S. National Blue Ribbon Sale.

A coroner's jury was quite befuddled as to the cause of death of a certain person. At last, unable to reach any sort of an agreement, they came to the conclusion: "An act of God under very suspicious circumstances."

Our Herd Sires

Our Herd Certified and Accredited Vaccinated Classified and Analyzed aAa

★ **Osborndale Andrea Ormsby Fobes 1263696**

Son of the $21,000 EX-GM Sir Bess Ormsby Burke Fobes. His dam, Osborndale Arabella Ormsby (VG) with 912 F., 3.8%, 24,101 M. at 5 yrs., two other heifer records of 858 and 712 F. His 6 nearest dams average 848 F.

★ **Ruby Acres Leader Heman**

Our young son of Wis Leader from the Excellent Maytag Ormsby Fobes Hedda, 518 F. 4-years and 528 F. 280ds. 10 yrs., dau. of the GM Maytag Ormsby Fobes—full brother in service at Wal-Co-Farms.

★ **Fobes Admiral Dean**

Our son of Curtiss Candy Masterpiece from the EX. Ill. state Champion, Fobes Mechthilde De Kol Bess, 1084 F.

We have some nice bull calves by these three sires—their dams classified with records on 2X to 646 F. at 3-years.

OUR LAST HIR AVE. — 54 LACTS.
12,832 M. — 3.8% — 491 F.

RUBY ACRES

Elkhorn, Wis.

FLOYD PECK, Manager **S. D. RUBY, Owner**

To The

Wolverine Invitational — December 8th

A Flashy "Re-Charity" Grandson From An "EX" Dam

— HIS "EX" DAM —

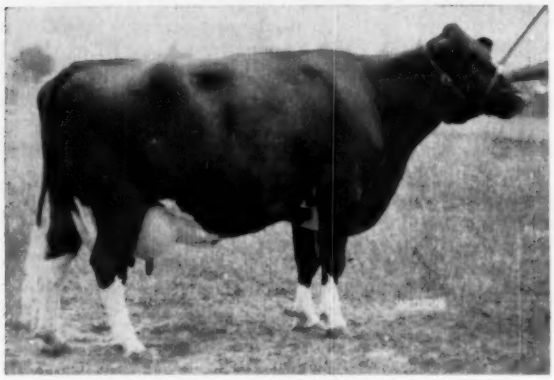

LANGE ROAMER PRIDE JOAN (EX)

Fat	365d	2y	534.2
Milk	(2X)		14745.0
Fat	219d	6y	409.2
Milk	(2X)		11996.0

(Will make over 600 lbs. fat)

Lange Pride Re-Charity Count

Born 3-24-58

*His sire-**Lange Re-Charity Count,** bred to be one of "Re-Charity's" top sons, he has that cross of "Re-Charity" with Dunloggin Dutch Master that has given us so many outstanding daughters—and they have outstanding size, many weigh from 1400 to 1600 as first calf heifers.

*His dam—**Lange Roamer Pride Joan,** classified Excellent, is a daughter of Pabst Roamer (EX-GM); the next dam is a high record daughter of Pabst Burke Pride Bloom.

— HIS FULL SISTER —

LANGE RE-CHARITY IDA BESS

Classified Very Good

Fat	365d	2y	621.0
Milk	(2X)		17309.0

— HIS MAT. ¾ SISTER —

LANGE RE-CHARITY JOY (VG)

Fat	365d	2y	603.0
Milk	(2X)		16544.0
Fat	331d	3½y	778.0
Milk	(2X)		21476.0

(Will make about 830 lbs. fat)

Now Hear This — —

A "RAVEN" GR. DTR. FROM A "RE-CHARITY" DTR. NOW MAKING NEARLY 1000F. — AND BRED TO "RE-CHARITY"

This heifer is sired by Lange Raven Diamond, son of Weber Hazelwood Burke Raven out of a Pabst Regal daughter with a 651-lb. 2-yr. old record.
The dam of the heifer selling is

Lange Re-Charity Violet (VG) - 89 pts.

One of "Re-Charity's" top daughters. She should finish with close to 1000 lbs. of fat.

Fat	365d	2y	557.0
Milk	(2X)		14865.0
Fat	238d	3½y	724.0
Milk	(2X)		17957.0

AND SHE IS DUE DEC. 19 to LANGE RE-CHARITY

Don't miss this pair at Williamston, Michigan on Dec. 8

LANGE FARM

WALTER R. LANGE & SON
Owners

Watertown, Wis.

Cert. - Acc. - AR Tested - Classified (8 EX 24 VG 2 GP: Avg. 87.3)

☆ INDEX OF ADVERTISERS ☆

ALLIED MILLS, INC. 105
American Breeders Service 34
American Cyanamid Company 101, 107
Anchor Serum Co. 129
Arjay Farms Dispersal 52
BADGER BREEDERS COOP. 84
Bairdlea 82
Bancroft Acres 112
Berg & Son, Elsmer F. 66
Bond Haven Farm 65, 123
Bottema Farms 15
Box 813 129
Breeders Supply Company 110
Buckeye Incubator Co. 103
CARNATION MILK FARMS ... 18, 41
Case Company, J. I. 108
Casey, Glenn 112
Cedar Lane Farm 31
Central Ohio Breeding Ass'n. 47
Christoph Farms 97
Cobey Corporation 125
Corse Press, Inc. 90
Cowles, G. Harold 6
Creamery Package Mfg. Co. 114
Creston Farms 120
DAIRY EQUIPMENT CO. 113
Devines Mt. Hope Farm 85
DuPont De Nemours Co., E. I. ... 111
EARLVILLE INVITATIONAL SALE 69
East Central Breeders Ass'n. Co-op. 67
Eastern Iowa Breeders 33
Evergreen Northwest Breeders, Inc. 123
Everly, R. E. 114
FENSTERMAKER, J. O. 112
Freebaer Farms 7
GLENAFTON 75, 121
Golden Genes, Inc. 3
Green Meadow Farms 5
HAAS, FREDERICK 129
Harden Farms 78
Hartsbrook Farm 85
Hawthorn-Mellody Farms Club Sale 49
Hays Farms Ltd. 8
Hays, Harry 112
Hilltop Farms 7
Holstein-Friesian Ass'n. of Canada 114
Holstein-Friesian WORLD 13
Homestead Farm 83
Howacres 91
INTER COUNTY DAIRY CATTLE ASS'N. 32
KAISER & SONS DISPERSAL 38
Kirchoff Dispersal 95
Knapp & Merner Dispersal 16
Kolk, Nicholas H. 6
LANGE FARM 128
Lillywhite Ranch 82
Lindsay Acres 76
Lodestar 120
Lyons, Clarence 112
MacNEIL, LAURENCE 77
Maple View Farm 85
Meek, Archie 79
Mich. Art. Breeders Co-op., Inc. ... 110
Mid-West Pedigree Co. 114
Miller, N. J. B. 129
Milwaukee Co. House of Correction 129
Minnesota State Sale 89
Montgomery, Harold 33
NOBA, INC. 43
OSBORN, LELAND J. 112
Owen & Son, H. B. 91
Oxford Co. H-F Breeder's Ass'n. ... 112
PABST FARMS INC. 132
Pabst-Knutson 81, 122
Pellissier Dairy Farms 97
Perth Co. (Ont.) H-F Club 112
Peterson, Raymond D. 32
Pfister, Bert 112
Pinehurst Farms 68
Piper Bros. Farms, Inc. 37
Poplar Point Farm 11
RAYMAU FARM 44
Rich-Herd Holsteins 10
Ridgely Farm 131
Roberts & Son, S. B. 79
Rock County Farm 35
Rockissippi Farms 123
Rock River Farms 37
Ruby Acres 127
SAN MAR GALE FARMS 12
Shore Holsteins Ltd. 112
Shumway, Leon M. 125
Smith, C. B. 112
Strohmeyer & Carpenter, Inc. ... 112
Sunny Vale Farms 10
Sunrise Dairy Farm 14
Swartz, Harvey W. 112
Swartzendruber & Son, E. L. 90
THOMSON, A. C. "WHITIE" 112
Toplands Farm 15
Toth Dispersal, John 127
Tum-A-Lum Farm 80
Twin Gap Farm 46
VOSBURGH, CHARLES 114
WATERLOO H-F BREEDERS ASS'N., INC. 112
Wetmore Company, Fred C. 112
Whirlwind Hill Farm 2
Wilcox, Harris 112
Wisconsin Breeders Sale 91
Wis. State Dept. of Public Welfare 80
Wolverine Invitational 116
Wood-Jon Farms 92
ZELDENRUST FARM 35
Zimmerman Dairy Farm 9

Stanislaus County Holstein Breeders Association, Modesto, Calif. established in 1919 — nearly 40 years ago — represents a membership owning more than 5,000 head of purebreds.

One reason for their long continuous operation is the fact that they have maintained an active program. One of the top fixtures of the sale season is their Annual Bull Sale. For several years they have been furnishing annually a $100 scholarship for some worthy dairy student in the Dairy Department at their local Modesto Junior College. They have also long supplied the World for the reading table of this institution.

Want "Governor" Blood?

GOVERNOR OF CARNATION

We offer a few choice bull calves, ages from three to five months, well grown, nicely marked and of real show type. Both their sires and dams were bred at Carnation Farms and are of their highest record direct Governor and Madcap bloodlines. The dams have records up to 627 lbs. fat in 319d 2X with just common farm care and are still producing well at up to 14 years of age.

Also offer a very good grandson of Montvic Rag Apple Sovereign out of a choice high record dam. We ship anywhere and guarantee to please. Our price is reasonable.

N. J. B. MILLER - Millersburg, Ohio

EXPORT-IMPORT AGENT

Only agent in N. Y. City able to give immediate attention to buyers arriving from Latin America, Europe or Far East. Over ten years experience. Our specialty: High quality cattle of proven ancestry. Also serving breeders in entire U.S.A. Cattle ships available carrying 300-900 head.

F. S. HAAS
INTERNATIONAL LIVESTOCK CO.
Box 28 — Atlantic Beach, N. Y.
Cable: FREDHAAS, N. Y.
Phone: Cedarhurst 9-9435

QUALIFIED DAIRY FARM MANAGER AVAILABLE

due to herd dispersal. College graduate, experienced all phases dairy farm management, married, age 31. Desire position with purebred or commercial herd.

Box 813
Holstein-Friesian World
Lacona, New York

✶ The Correction Herd ✶

Our latest HIR average is as follows:

Milk	**11119 lbs.**
Fat	**414 lbs.**
Test	**3.7%**
Lactations	**91**

This is all on 2X milking.

Cows - Heifers - Bulls - For Sale

Farm located at South 68th and Highway 100 — Milwaukee County

MILWAUKEE COUNTY HOUSE OF CORRECTION

8885 South - 68th Street -:- Hales Corners, Wisconsin

JOS. B. DREWNIAK, Superintendent **I. BENSON, Farm Supt.**

YOU NEVER OUTGROW YOUR NEED FOR MILK!

VETERINARY PRODUCTS DIRECT to YOU

All the latest effective treatments employed by leading veterinarians and herdsmen. *Discounts available on quantity shipments.*

Write today for your FREE Veterinary Catalog.

ANCHOR SERUM CO.
of INDIANA, INC.
INDIANAPOLIS 6, INDIANA

Officers — Directors — Fieldmen of THE HOLSTEIN-FRIESIAN ASSOCIATION OF AMERICA

President ..... Scott Meyer, Hannibal, Mo.
Vice-President ..... Leon A. Piguet, E. Aurora, New York
Executive Secretary ..... Robert H. Rumler, Brattleboro, Vt.
Director of Extension ..... John E. Cooper, Brattleboro, Vt.
Counsel ..... Clinton M. Horn, 1144 Union Commerce Bldg., Cleveland 14, Ohio
Special Representative ..... Glen M. Householder, Brattleboro, Vt.

NATIONAL FIELDMEN

Allen N. Crissey, 360 Worthington St., Springfield 3, Mass.
Charles Brace, Lone Rock, Wisconsin
Russ Miller, 314 Fulton St., Williamston, Mich.
Richard Mathews, 4815 High Crest, Rd., Rockford, Ill.
Robert L. Cain, 1931 Gilbert Lane, Knoxville Tenn.
Jack G. Krause, 323 W. Asher St., Culpeper, Va.
Edward S. Soper, Box 106, College Place, Washington
Sam Harris, 7307 East Morris, Wichita, Kansas
Russell Shortridge, California Holstein-Friesian Ass'n., 225 Anglo Bank Bldg., Fresno, Calif.
David C. Diehl, 824 S. Hawthorne Ave., Sioux Falls, S. D.

FULL TIME STATE FIELDMEN

W. J. Baldwin, Sec'y., N. Y. Holstein-Friesian Ass'n., 706 Seneca Bldg., 121 E. Seneca St., Ithaca, N. Y.
Richard Keene Ass't Sec'y., N. Y. Holstein-Friesian Ass'n., 706 Seneca Bldg., 121 E. Seneca St., Ithaca, N. Y.
Geo. Nichols, Ohio Holstein-Friesian Assn., 152 W. Liberty St., Wooster, Ohio.
Cyril E. Moore, Ohio Holstein-Friesian Ass'n., 152 W. Liberty St., Wooster, Ohio.
Arthur W. Nesbitt, Sec'y-Fieldman, Pennsylvania Holstein Ass'n., 227 West Beaver Ave., State College, Pa.

BOARD OF DIRECTORS

Terms Expire 1959: Arthur J. Johnson, Elkader, Iowa; Elsmer F. Berg, Brownsville, Wis.; John M. Stoffell, Knoxville, Tenn.; M. J. Humphrey, Williamsfield, Ohio.

Terms Expire 1960: Mark L. Borror, Springville, Calif.; John P. Case, Naperville, Ill.; David J. Roberts, Sauquoit, N. Y.; T. A. Burgeson, Grandview, Mo.

Terms Expire 1961: R. DeWitt Mallary, Bradford, Vt.; Grant Richards, American Fork, Utah; F. Murray Wigsten, Pleasant Valley, New York; Harold W. Craun, Roanoke, Va.

Terms Expire 1962: A. H. Jergens, Hutchinson, Minn.; John A. Newman, Culver, Ind.; J. O. Canby, Langhorne, Penna.; R. L. Pfeiffer, Carnation, Wash.

1959 CLASSIFICATION SCHEDULE

State	Deadline Date	Starting Date	Fieldman
Northeast Wisconsin	Dec. 13	Jan. 13	Brace
Northern Illinois	Dec. 13	Jan. 13	Mathews
Del. - Md. - No. Va.	Jan. 10	Feb. 10	Krause
Western Michigan	Jan. 10	Feb. 10	Miller
Kansas	Jan. 10	Feb. 10	Harris
Northern New York	Feb. 10	Mar. 10	Baldwin & Keene
Minnesota	Feb. 10	Mar. 10	Diehl
Southern California	Feb. 10	Mar. 10	Shortridge
Washington - Oregon	Mar. 7	Apr. 7	Soper
Northeastern Pennsylvania	Mar. 14	Apr. 14	Nesbitt
Northwest Wisconsin	Apr. 5	May 5	Brace
Central and Southern Illinois	Apr. 12	May 12	Mathews
Oklahoma - Texas	Apr. 12	May 12	Harris
S. C. - Ga. - Ala. - Fla.	May 9	June 9	Cain
Eastern Michigan	May 9	June 9	Miller
Conn. - R. I. - N. J.	May 16	June 16	Crissey
Arizona - New Mexico	May 16	June 16	Shortridge & Harris
Southeast New York	June 7	July 7	Baldwin & Keene
Northwest Ohio	June 7	July 14	Nichols & Moore
Central Pennsylvania	June 14	July 14	Nesbitt
The Dakotas	July 11	Aug. 11	Diehl
Montana - Idaho - Utah	July 11	Aug. 11	Soper
Missouri - Arkansas	July 11	Aug. 11	Harris
Indiana	Aug. 8	Sept. 8	Miller
Southeast Wisconsin	Aug. 8	Sept. 8	Brace
Northern Iowa	Aug. 8	Sept. 8	Mathews
Central New York	Sept. 13	Oct. 13	Baldwin & Keene
Kentucky - Tennessee	Sept. 13	Oct. 13	Cain
No. California - Nevada	Sept. 13	Oct. 13	Shortridge
Maine - New Hampshire	Oct. 10	Nov. 10	Crissey
Southeast Pennsylvania	Oct. 10	Nov. 10	Nesbitt
No. Virginia - West Virginia	Oct. 10	Nov. 10	Krause
Southwest Ohio	Nov. 1	Dec. 8	Nichols & Moore
Nebraska	Nov. 8	Dec. 8	Diehl

Smiles —

Confusing

Annie Thompson, who is a collector of antiques, frequently accompanies her traveling husband when he goes to small towns on business trips. While he is making calls Annie shops around in hope of turning up a "find". The other week while on one of her hunting expeditions in a small town, she approached two men standing on the main street.

"Can you tell me where I can find an old-fashioned what not?" she inquired.

The men glanced at each other, then, a bit confused, the taller of the two said: "Why, yes—just go around behind the store building and turn to your right. You can't miss it."

American Agriculturist

A Texas lad rushed home from kindergarten and insisted his mother buy him a set of pistols, holsters and gun belt.

"Why, whatever for, dear?" mother asked. "You're not going to tell me you need them for school?"

"Yes, I do," he asserted. "Teacher said tomorrow she's going to teach us to draw." — Minneapolis Tribune.

Family life in France:

Two Parisians were walking in the park when suddenly one grabbed the other by the arm.

"Sacrebleu!" he cried. "Zere goes my wife with my girl friend!"

"Mon Dieu" exclaimed the other. "You just took ze words right out of my mouth!" — E E Kenyon, American Weekly.

He looked out the window and called to his wife, "There goes that woman that Bill Jones is in love with."

She dropped a plate she was drying in the kitchen, hurtled through the door, and craned her neck to look out the window.

"Where?" she panted.

"There," he pointed, "that woman in the tweed coat at the corner."

'You idiot," she hissed, "that's his wife."

"Of course," he smilingly replied.

Wrong Approach

Golf Pro: "Now just go through the motions without driving the ball."

Beginner: "That's precisely the trouble I'm trying to overcome."

RIDGELY RAG APPLES

PROGENY OF TWO GOLD MEDAL SIRES:

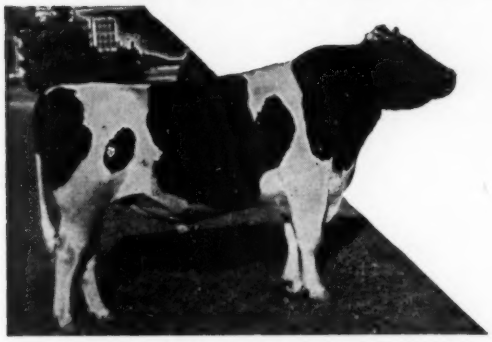

MONOGRAM ELMCROFT MONARCH (GM-VG)

Junior Get Of Monogram Elmcroft Monarch
1st at Eastern States, 1955.

NUWAY ONA HISKE 3rd (GM-E)

As my regular space does not jibe with the RAG APPLE ISSUE, I am submitting this in advance. Please consider it a sort of pre-vue to the Rag Apple Issue next to come.

The Rag Apple influence was first brought to Ridgely with the coming of the Nuways, in 1946, among them 28 daughters of Osborndale Sir Rag Apple. (GM)

It has been bolstered through the use of Monogram Elmcroft Monarch (GM-VG) purchased as a tried sire in 1951.

The contribution of both Rag Apple branches, blended with Baker Farm Dunwood Pride (GM-E) as well as with each other, has been highly important in my breeding program.

Frances Leggett
FRANCES LEGGETT

MONOGRAM ELMCROFT MONARCH

17 daughters	16865	3.65	616
17 dams	15543	3.72	579
	+1322	—.07	+37

MONARCH is a son of Montvic Monogram (Extra-Excellent) and so derives 25% of his inheritance from Johanna Rag Apple Pabst himself.

The herd presently contains 21 daughters, 17 granddaughters, and numerous others more remote.

A daughter is currently milking over 100 lbs. per day 2X. Another became the youngest Gold Medal Dam of the breed at the time of the award.

Coming 12 years of age, MONARCH is still in active service, breeding well, and a supply of his frozen semen is in storage.

To continue his influence still further into the future, his son, RIDGELY MONARCH, is being retained. Ridgely Monarch is from Ridgely Proud Queenie, VG-87, 691 fat 2X at 3 years, she in turn by Pride (GM-E) from the Gold Medal daughter of Monarch. Queenie is full sister to Ridgely M. Proud Queen Excellent, twice over 980 fat 2X.

OSBORNDALE SIR RAG APPLE

His inheritance came to Ridgely through a group of 28 daughters purchased as part of the Nuway herd in 1946.

After nearly 13 years, 4 of these daughters are still in the herd, all well over 150,000 milk 2X as life production. 3 VG—1 EX.

In all there are 62 descendents of Osborndale Sir Rag Apple presently in the herd. 42 through female lines, 20 through paternal lines.

Osborndale Sir Rag Apple has 3 daughters which have achieved the rating of Gold Medal Dams.

His oldest living daughter, Nuway Hilda Mutual VG-89, now 16 years of age, is due in January. She was 2nd in the Long Time Production Class at Eastern States Exposition 1956, and has a life total to date over 160,000 all 2X.

Perhaps his greatest daughter, and certainly the one with the greatest influence on the Ridgely Herd is Nuway Ona Hiske 3rd, Gold Medal-Excellent-917 fat 2X, and over 160,000 milk 2X to date. She has 6 daughters in the herd, 6 granddaughters and 3 great-granddaughters through direct female line. In addition, she is dam of Ridgely Pilot VG. Pilot has been retained to strengthen the inheritance of Osborndale Sir Rag Apple as passed on through female lines. The oldest Pilot daughter is now completing a record which should be well over 800 fat 2X.

RIDGELY Farms
STONE RIDGE, NEW YORK

Bang's Certified - Vaccinated - T. B. Accredited

RALPH H. BUSWELL — Herdsman
MRS. FRANCES H. LEGGETT — Owner

Consigned to the December 3rd Earlville Sale

A Son Of Pabst Leader Duke "VG"

PABST LEADER DUKE PLUME 132367

Born January 28, 1958

His seven nearest dams Average —
365 days 20,657 lbs. milk 869.7 lbs. fat

— HIS SIRE —

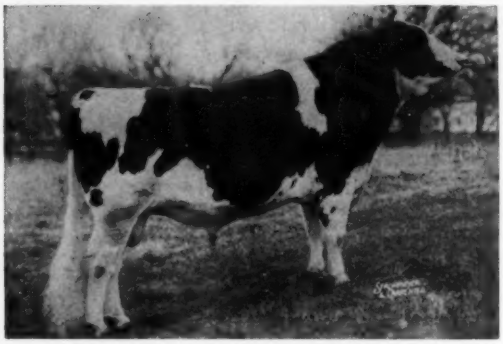

PABST LEADER DUKE 1249424 "VG"

His sire, Pabst Leader Duke, is a son of the Excellent Gold Medal sire, Wis Leader, from the Very Good Burke daughter, Pabst Burke Duchess, with a 4-year-old record of 22,553 lbs. of milk and 861 lbs. of fat, 3.8%. She was the Best Uddered cow at Wisconsin in 1948.

Pabst Leader Duke is a maternal brother to the Gold Medal Sire, Pabst Reburke Duke, whose 20 classified daughters at Harden Farms average 85.0 points. He shows an increase on 12 daughter-dam pairs of 4,303 lbs. of milk, .05% and 164 lbs. of fat.

The dam of this young bull is Pabst Roburke Plume, a "Very Good" daughter of Pabst Roamer. She has a 5-year-old record of 16,913 lbs. of milk, 4.2% and 711 lbs. of fat and at 2 years she made 16,440 lbs. of milk and 614 lbs. of fat testing 3.7%. She has a daughter, Pabst Jessro Plume, with a 2-year-old record of 607 lbs. of fat with a test of 3.9%. Another daughter, Pabst Leader Plume, is classified "Very Good" and has 518 lbs. of fat at 2 years.

— HIS MATERNAL GRANDDAM —

PABST BURKRIDE BLOOM "Excellent"

His granddam is Pabst Burkride Bloom "Excellent" highest record daughter of Burke with 995 lbs. of fat, 4.2% and 23,677 lbs. of milk at 11 years. She has five other records from 635 lbs. of fat at 2 years to 971 lbs. at 8 years. She produced 117,463 lbs. of milk in six lactations. She was Second Prize Aged Cow at Waterlooo in 1949 and 1951.

The third dam, Pabst Pride Pietertje Bloom, is a "Very Good" daughter of Pabst Cascader Pride. She has 24,762 lbs. of milk and 860 lbs. of fat at 9 years, and three other records from 612 to 815 lbs. of fat.

This Pabst Leader Duke son is marked half black and carries a fine combination of Burke breeding. Note that his grandsires are Wis Leader and Pabst Roamer and his granddams are two of "Burke's" best daughters. Watch for him at Earlville.

PABST FARMS INC. Acc. & Neg. Oconomowoc, Wis.